

Violin I

# Symphony#5 in G (4)

## 4th Movement

Michel Rondeau

Finale: Rondeau con brio (♩ = circa 120)

6 *mf*

11 4

21 3 3

26 *f*

33

39 *mf*

45 6

56

62

69

Symphony#5 in G (4) Violin 1

2  
77

2

mf 8

f

mf

f

mp f mp

mf 3

3

3

Symphony#5 in G (4) Violin 1

158

163

168

173

178

183

188

194

199

205

212

Symphony#5 in G (4) Violin 1

4

220

227

232

237

241

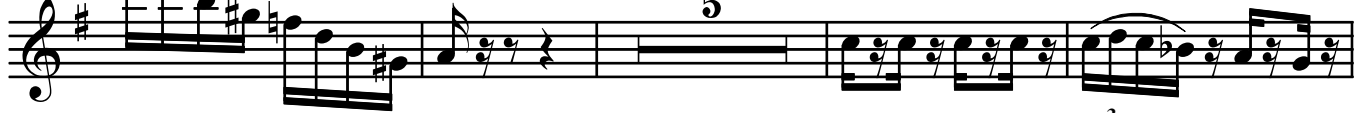

250

257

265

275

283

288

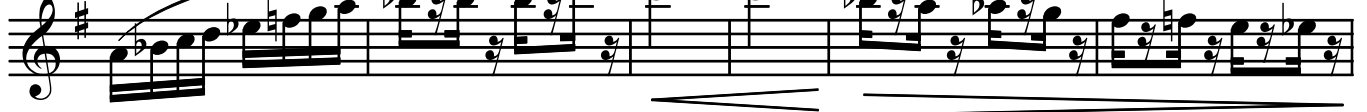

Symphony#5 in G (4) Violin 1

294 *mf* 5

306

313

319 4

327 3

334 3

338 3

344

350 *f*

355

362 3

Symphony#5 in G (4) Violin 1

6

368

376

383

391