

Bassoon 1

Symphony #5 (3)

3rd Movement

Michel Rondeau

Scherzando (♩=100)

5 *mf* 25

34

39

43

47 *tr*

51 *f*

55 *mf*

59 2

64 7

Symphony #5 (3) Bassoon 1

2
74

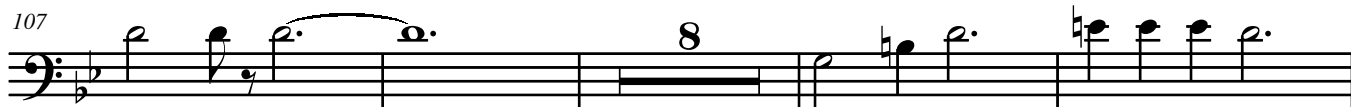
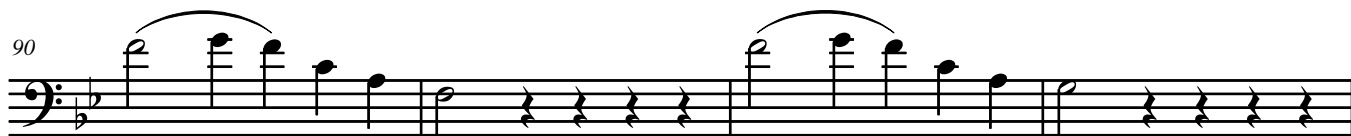
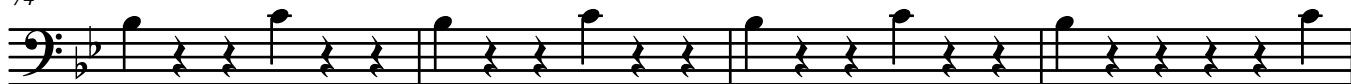

130

138

142

146

150

156

164

167

171

175

179

185

190
