

Oboe 2

Symphony #5 (3)

3rd Movement

Michel Rondeau

Scherzando (♩=100)

Symphony #5 (3) Oboe 2

2
61

65

75

79

85

97

f

101

mf

105

109

112

116

120

124

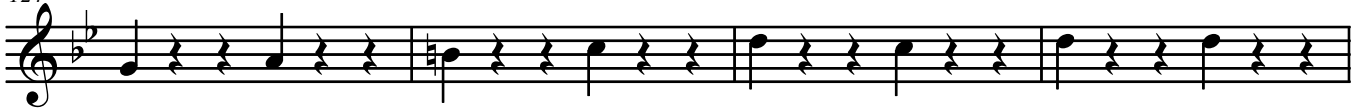

128

132

136

140

144

148

152

156

161

166

170

175

179

185

190

