III - Menuett

Trombone 2

Johann Wilhelm Häßler (1747-1822)
Arr. Michel Rondeau

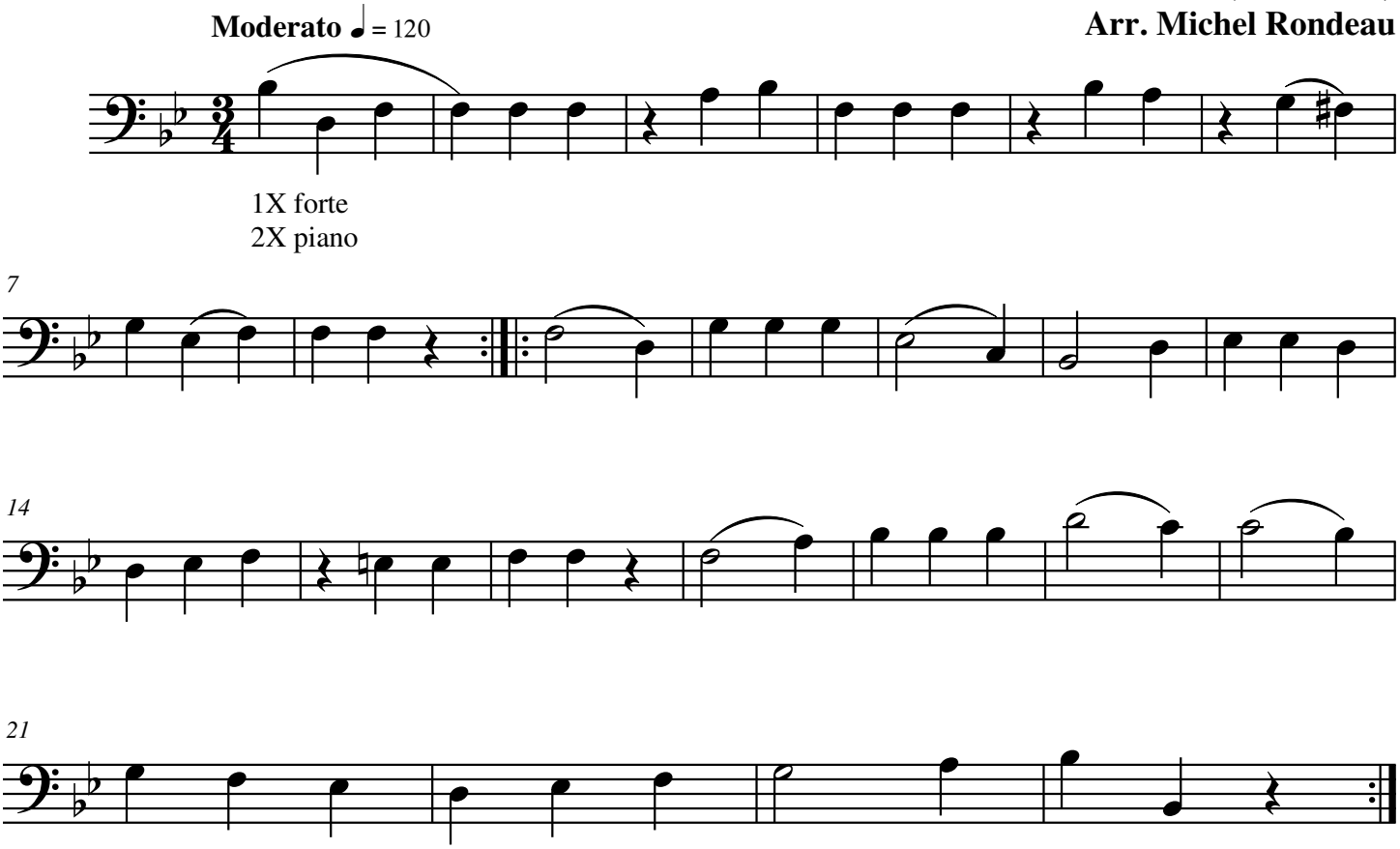

© 2008 - The Cathedral Brass