Aufklärung

aus Immanuel Kant, Was ist Aufklärung?
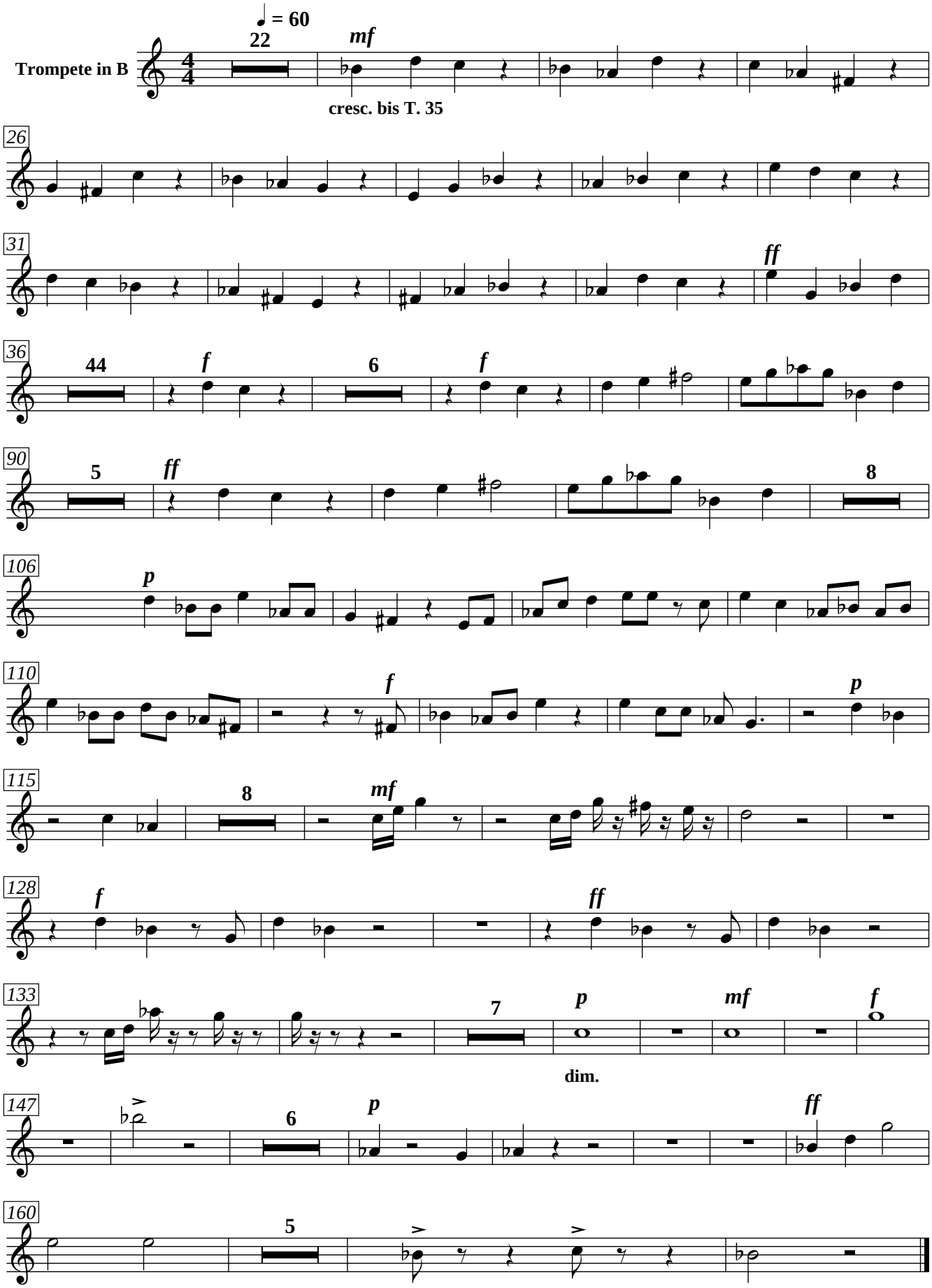
Hans−Peter Beer 2007