Almand à 5

Suite No. 43

Tenor 2
Tr Tr T T B
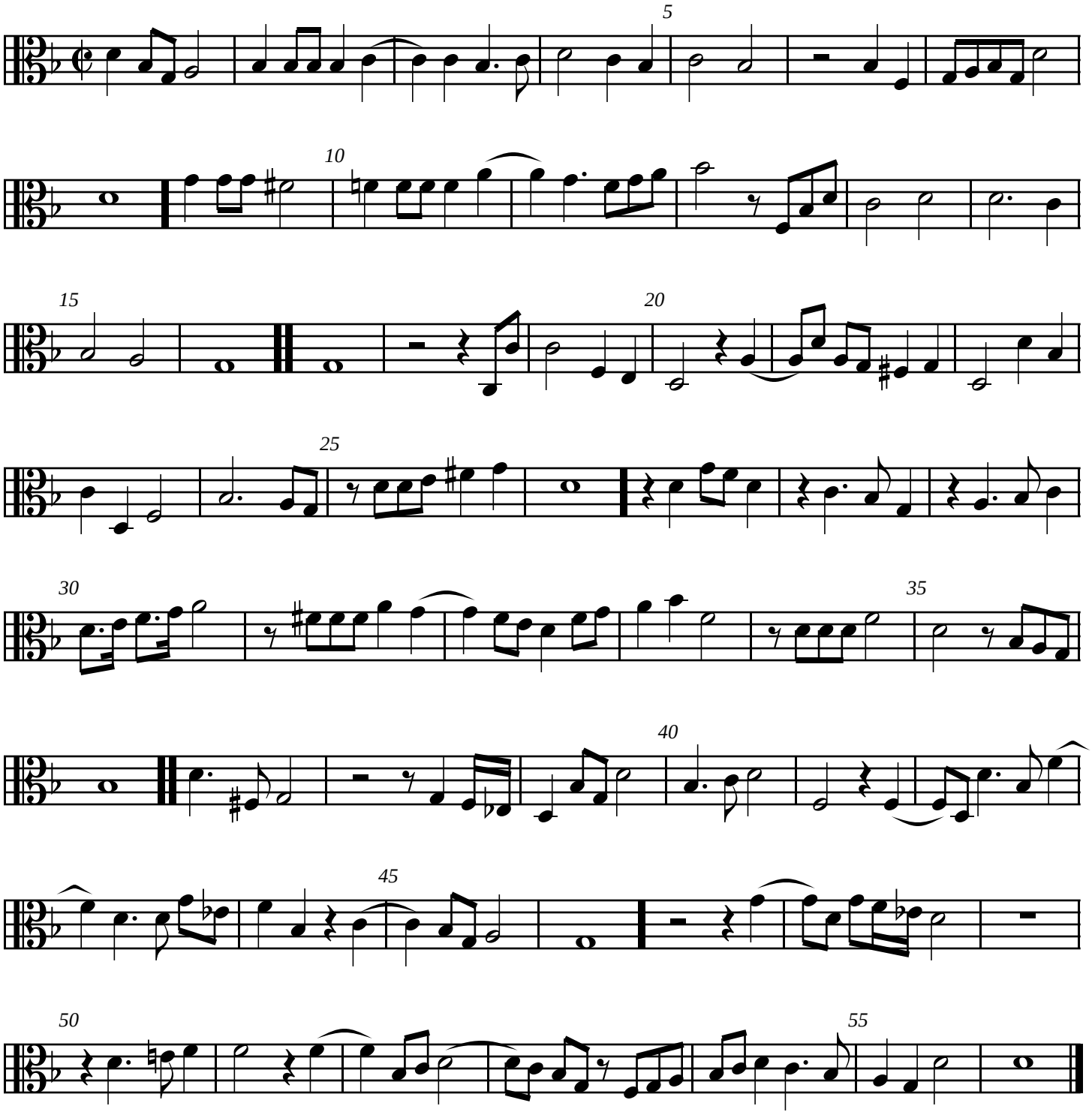
John Hingeston