EDITION PETERS

No. 994b

HAYDN

QUARTETTE

Quatuors – Quartets

Klavier zu 4 Händen

Band II. No. 5–8

Printed in Germany

QUATUOR VI.

Jos. Haydn.

Allegro.

Secondo.

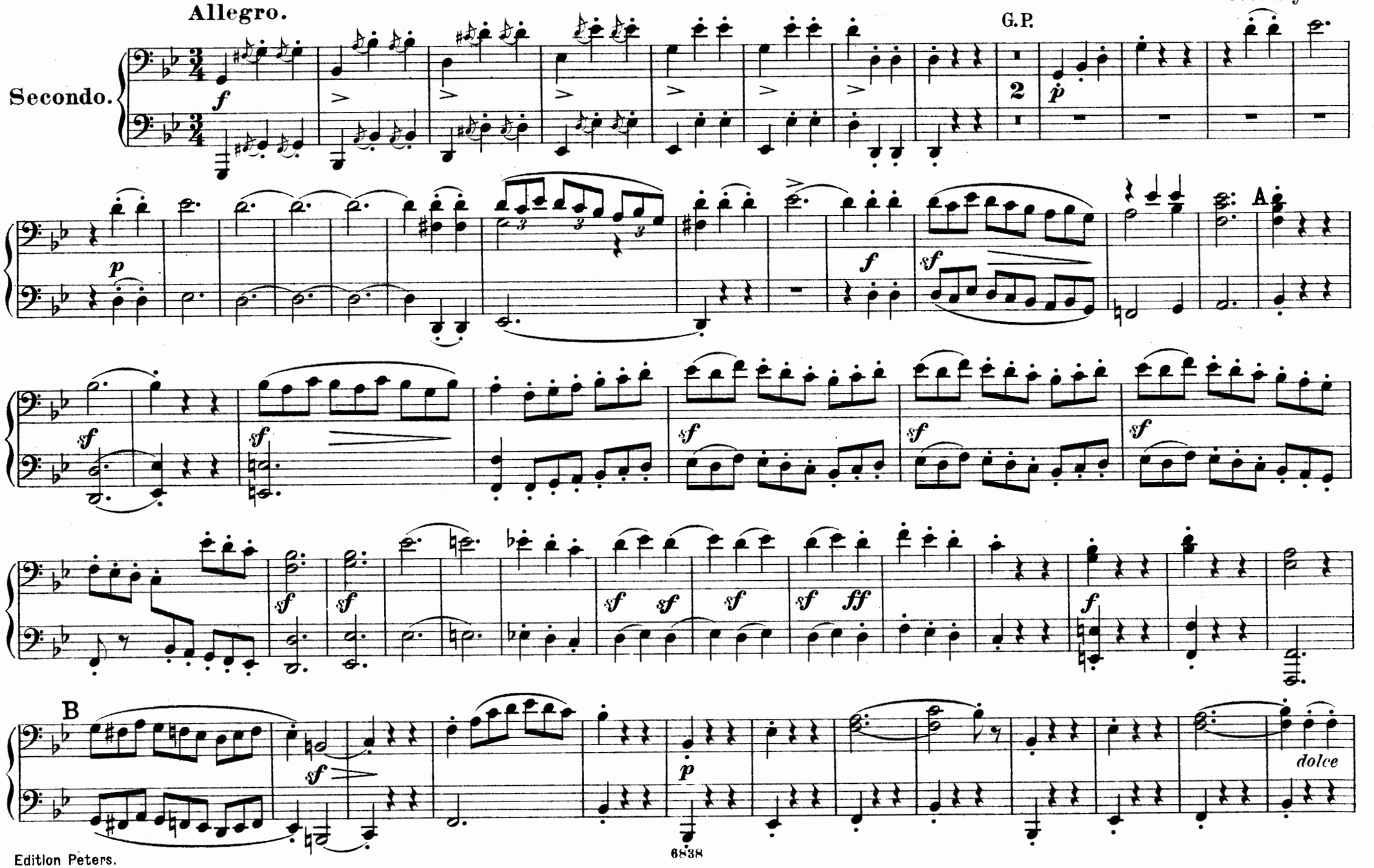

QUATUOR VI.

Jos. Haydn.

Allegro.

Primo.

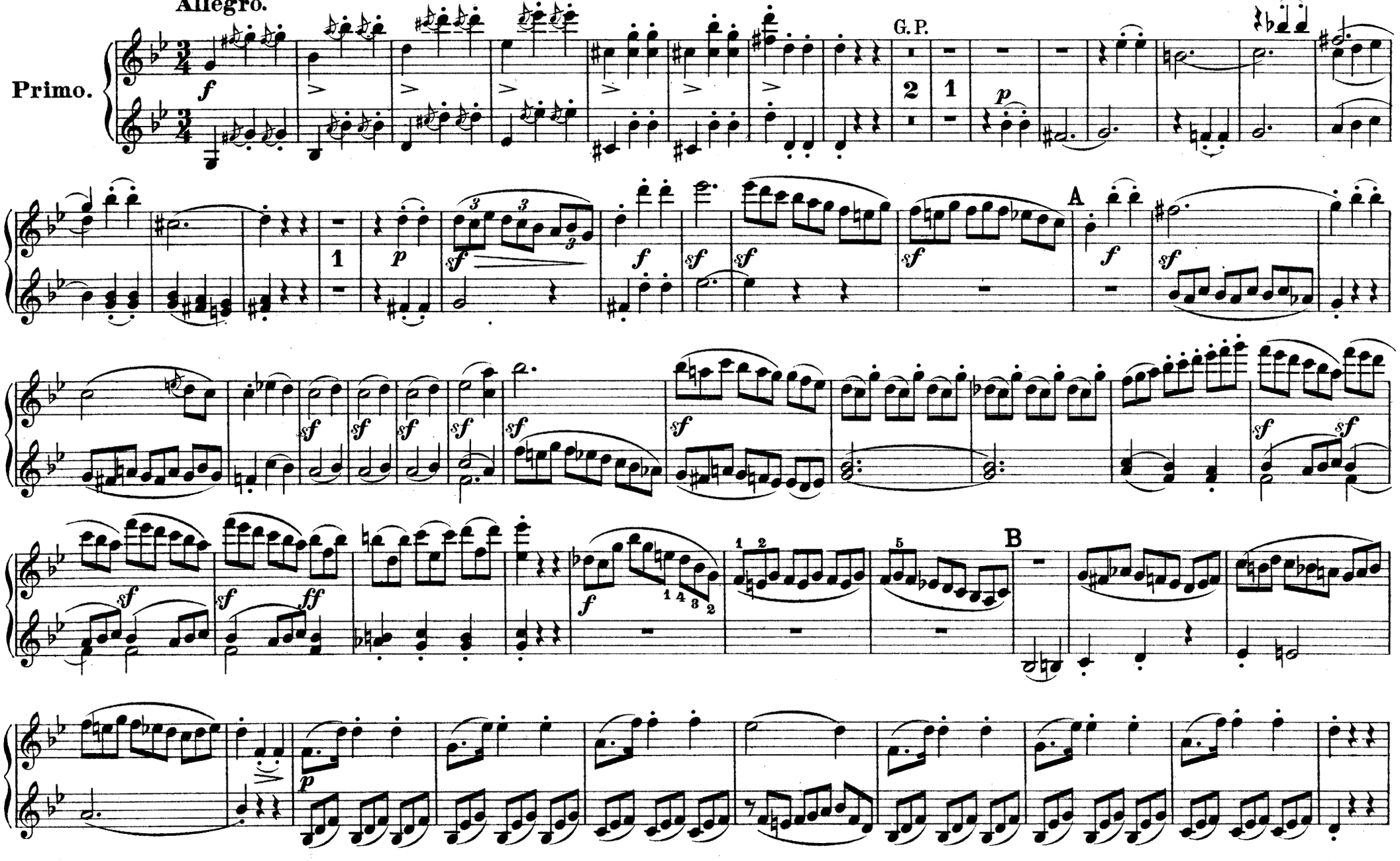

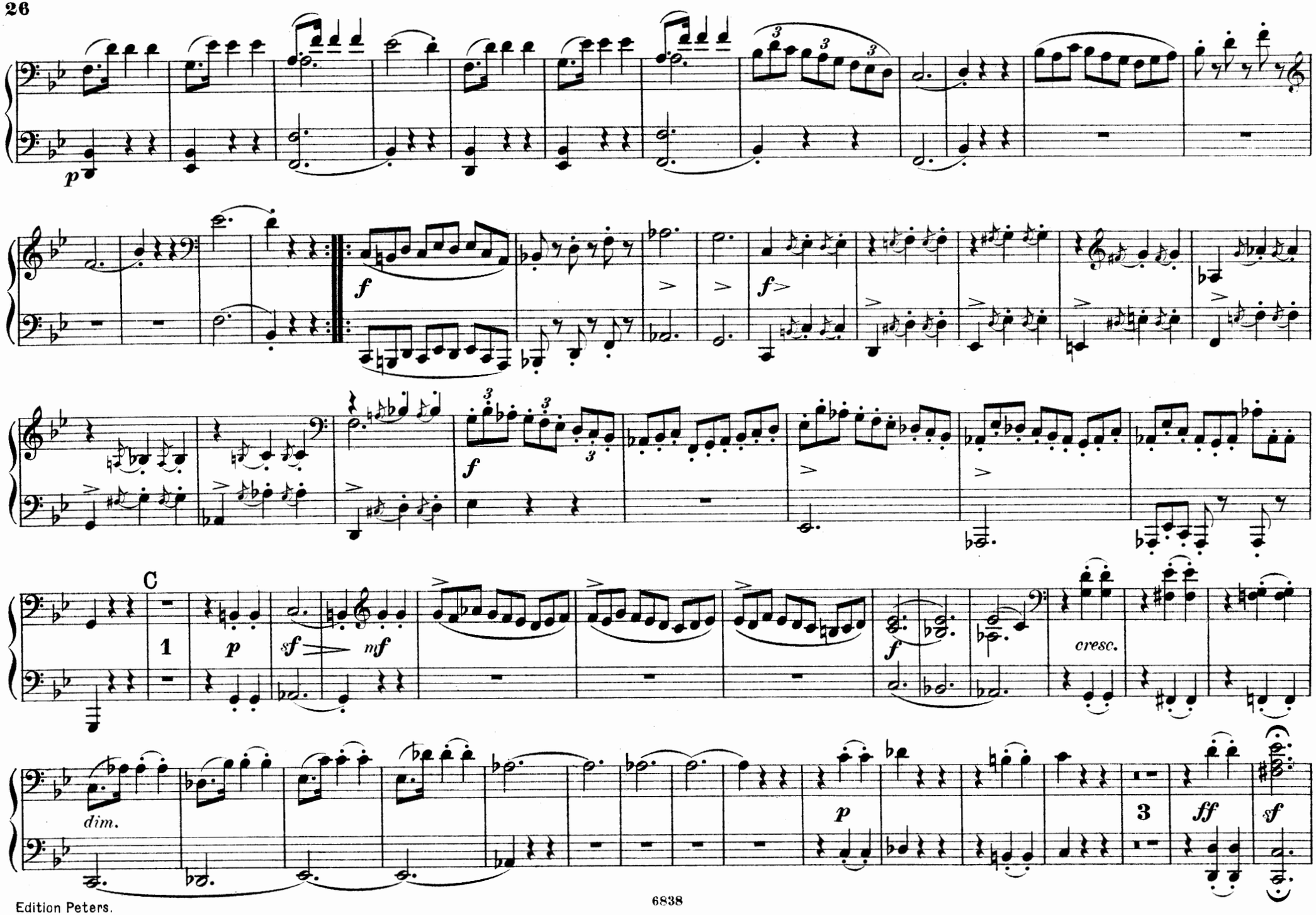
p
f
f
f
C
1
p
sf
mf
f
cresc.
dim.
p
3
ff
sf

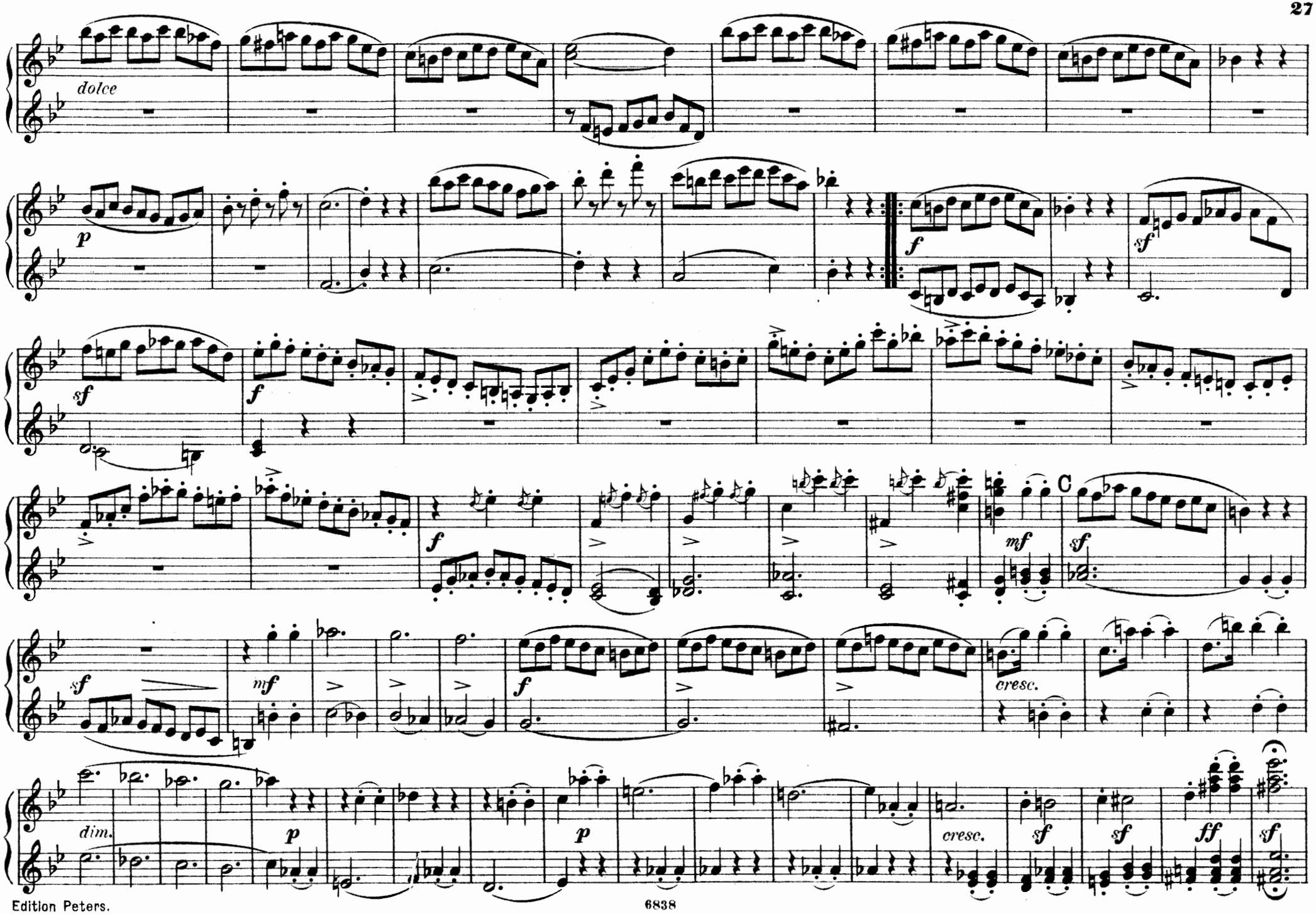
dolce
p
f
sf
sf
f
f
mf
C
sf
sf
mf
cresc.
dim.
p
p
cresc.
sf
sf
ff
sf

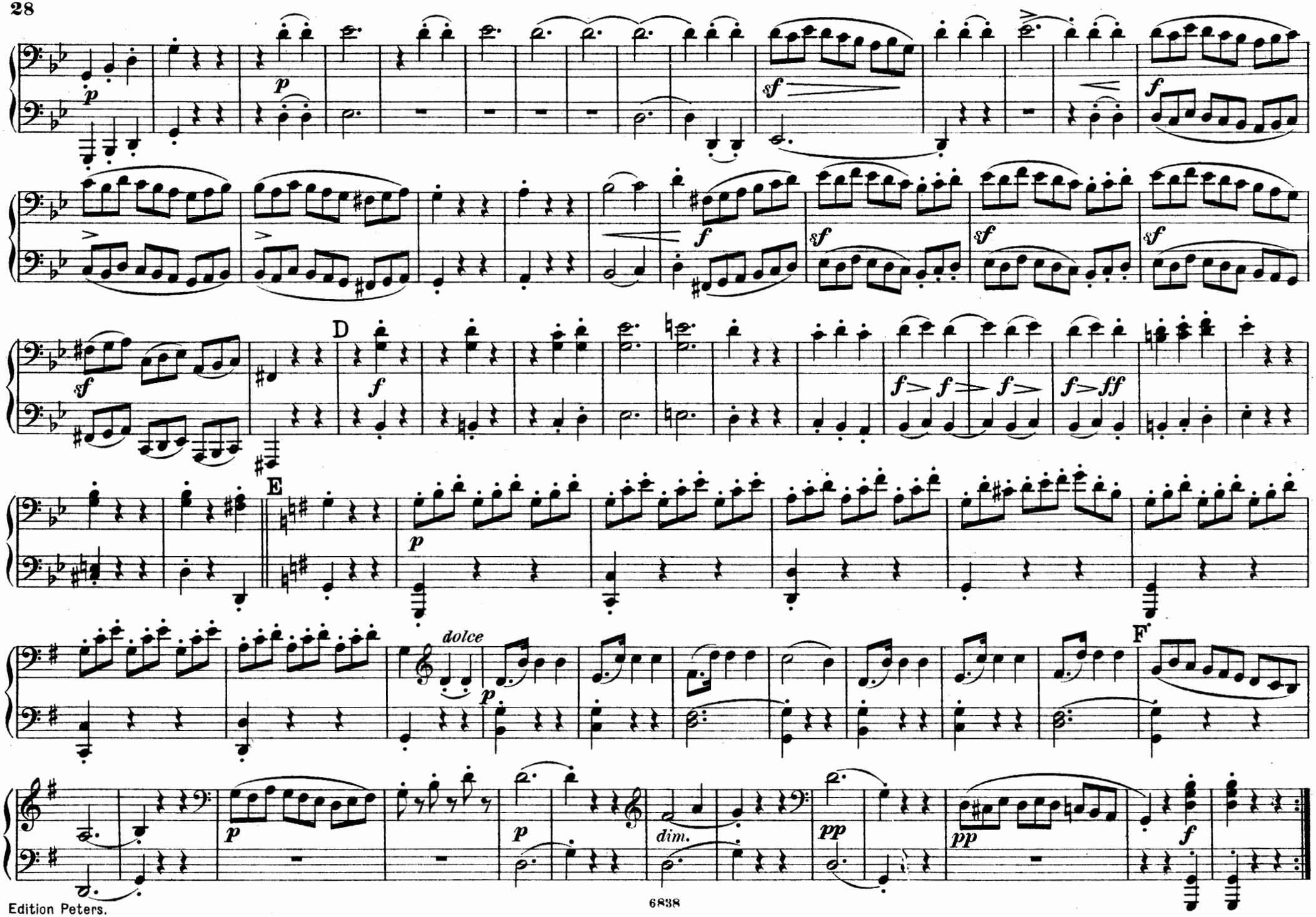
D
E
F
dolce
dim.

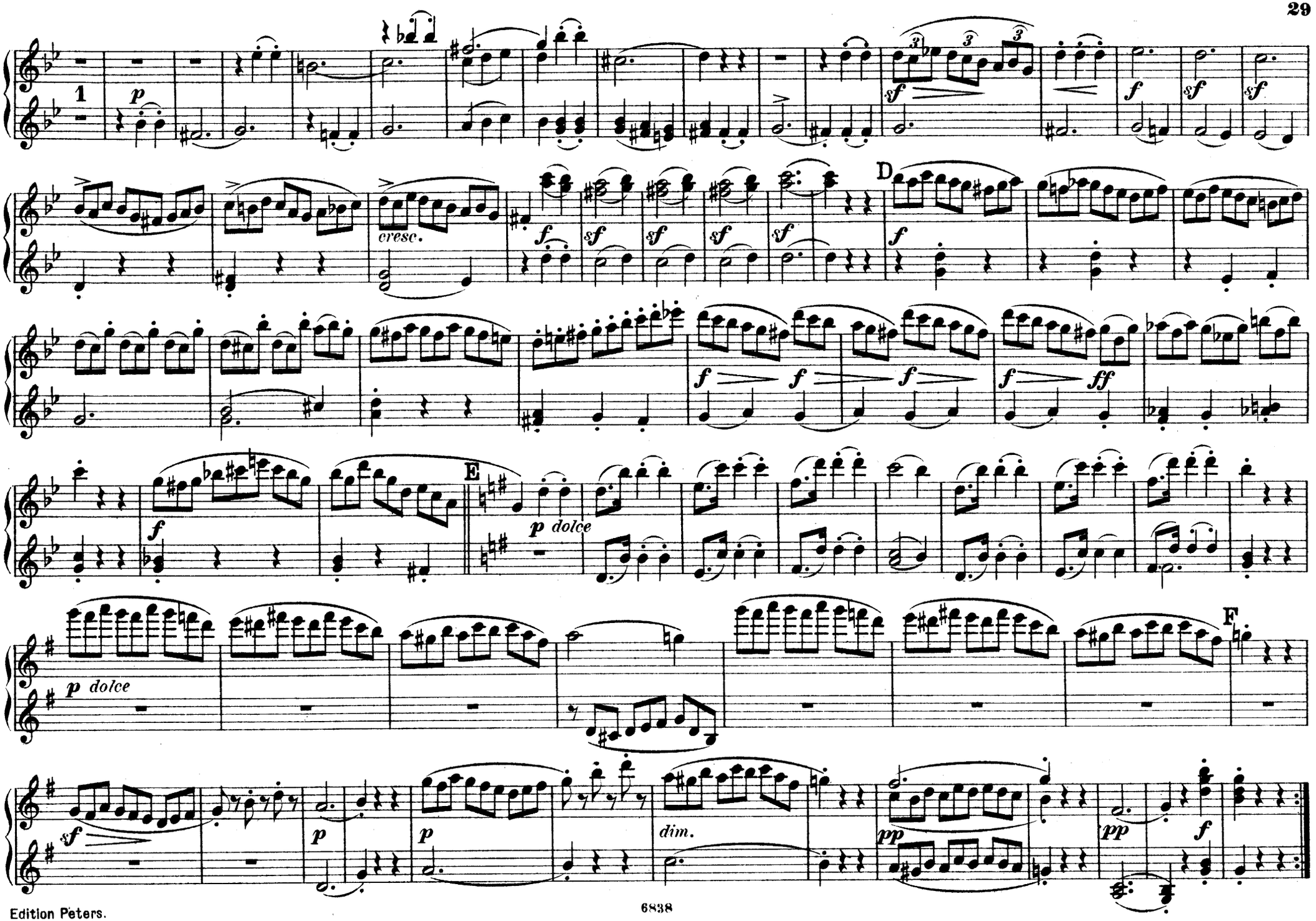
1
p
cresc.
f
sf
D
E
p dolce
F
dim.
pp
ff

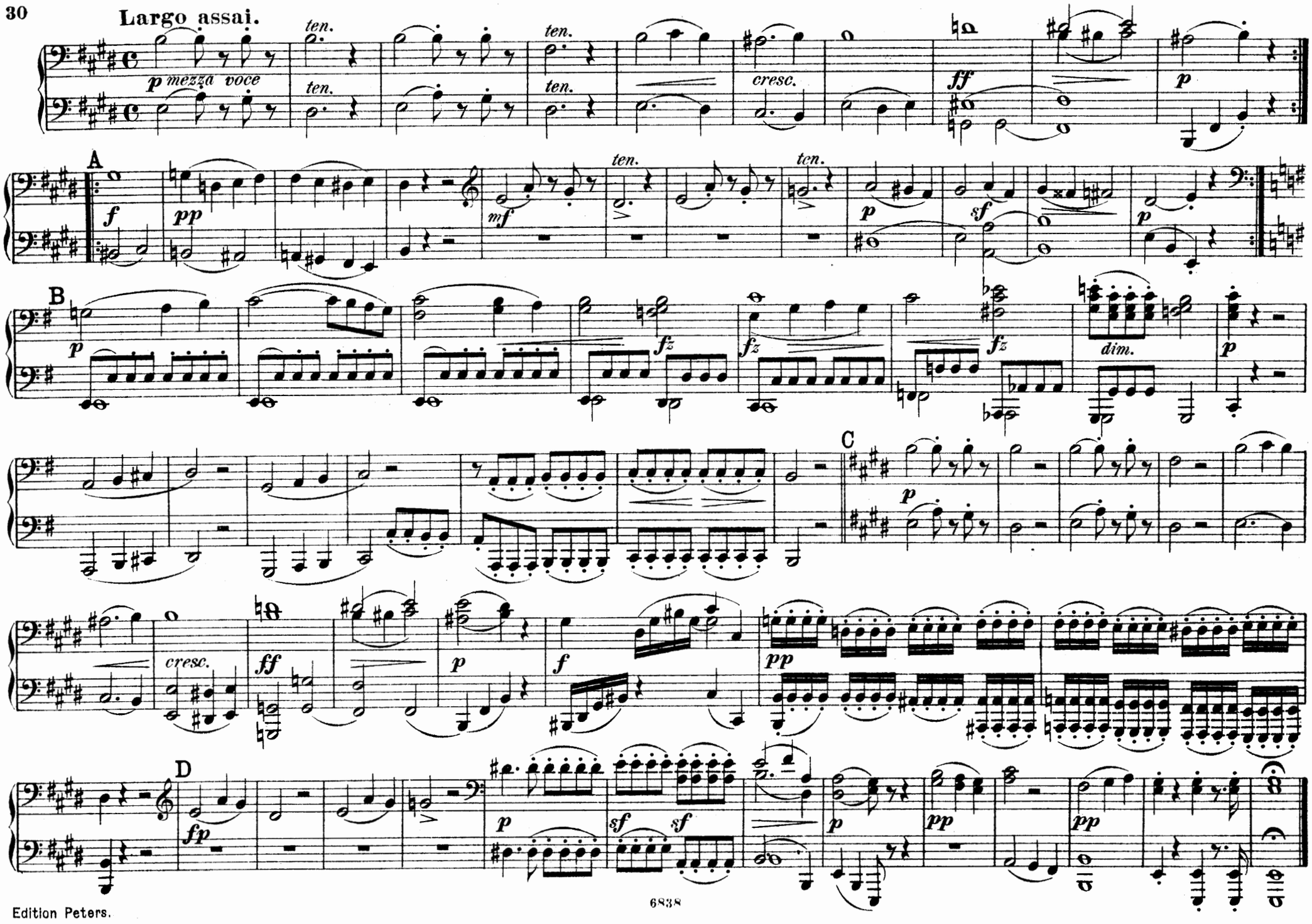
Largo assai.
ten.
p mezza voce
cresc.
ff
A
pp
mf
B
fz
dim.
C
D
fp
sf

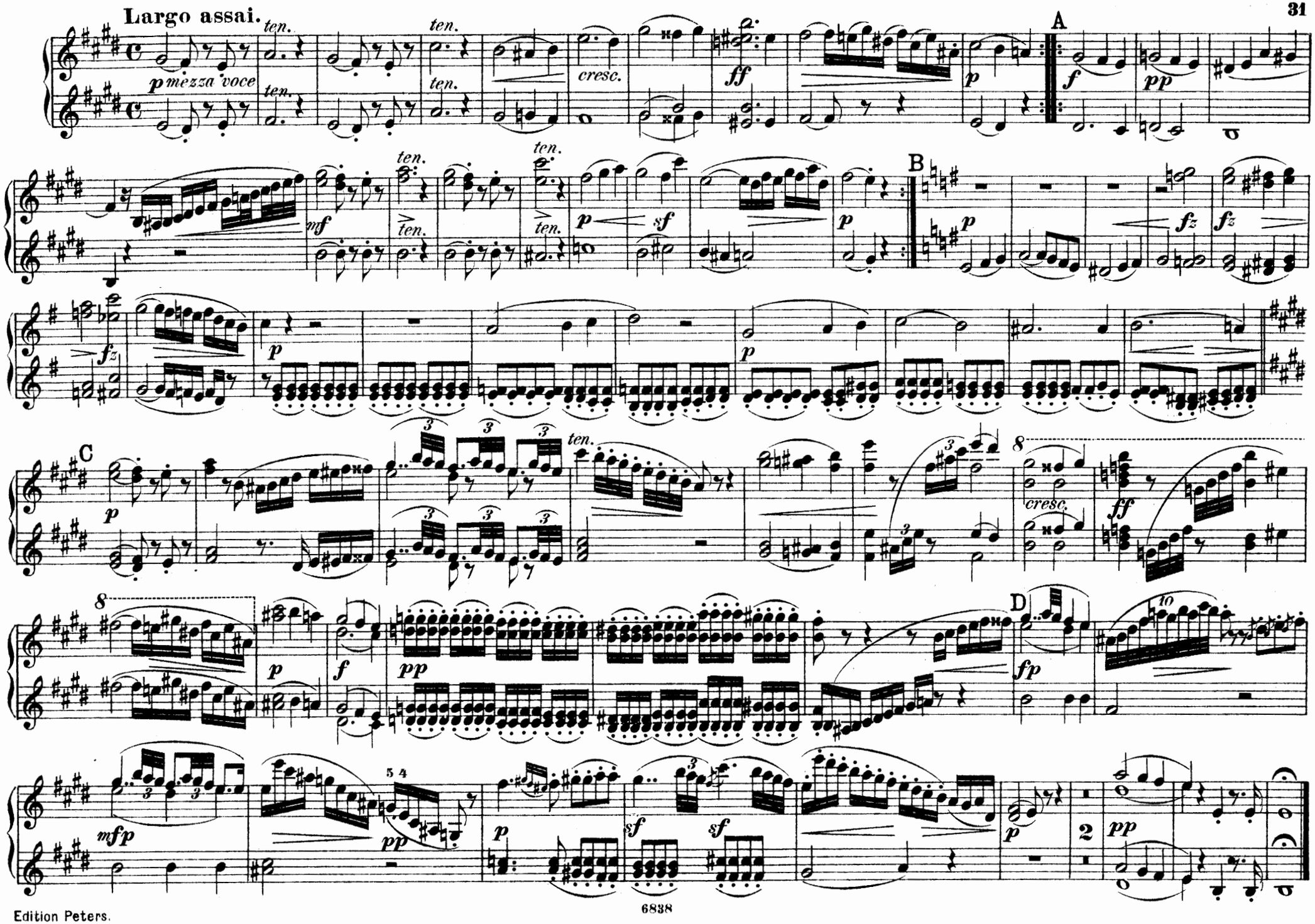
Largo assai.
p mezza voce
ten.
cresc.
ff
A
f
pp
mf
sf
B
fz
C
D
fp
mfp
2

MENUETTO.

Allegretto.

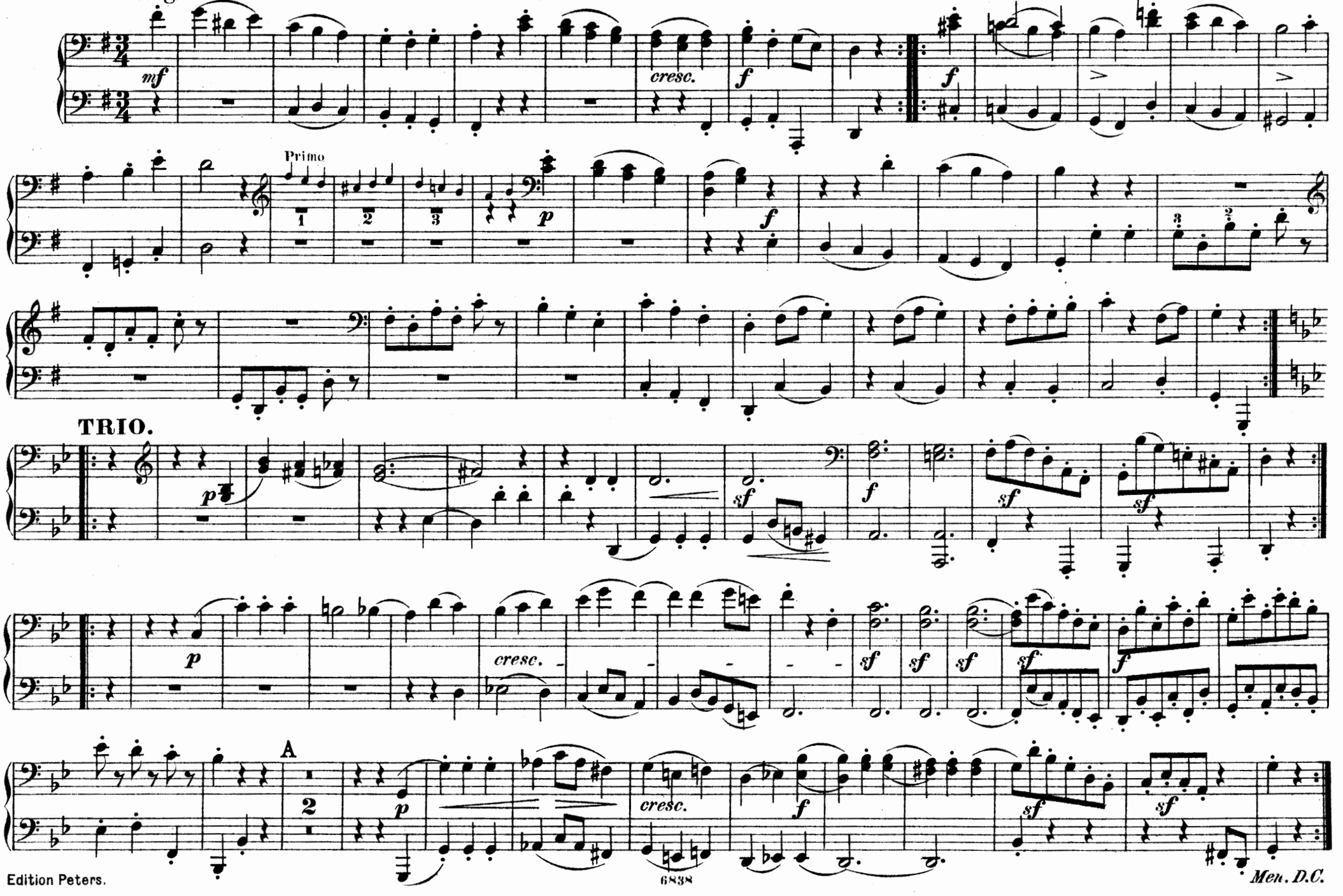

MENUETTO.

Allegretto.

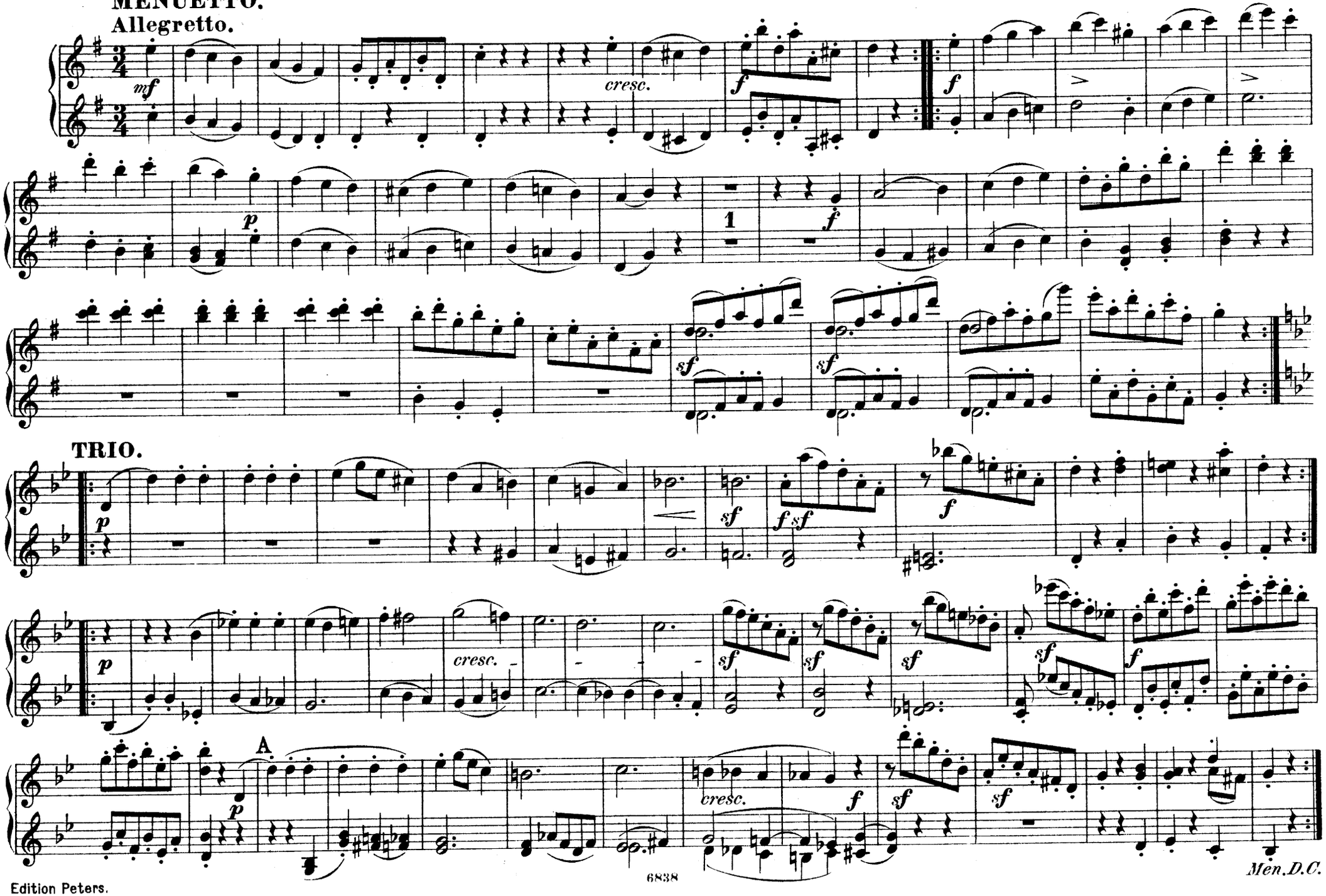

FINALE.

Allegro con brio.

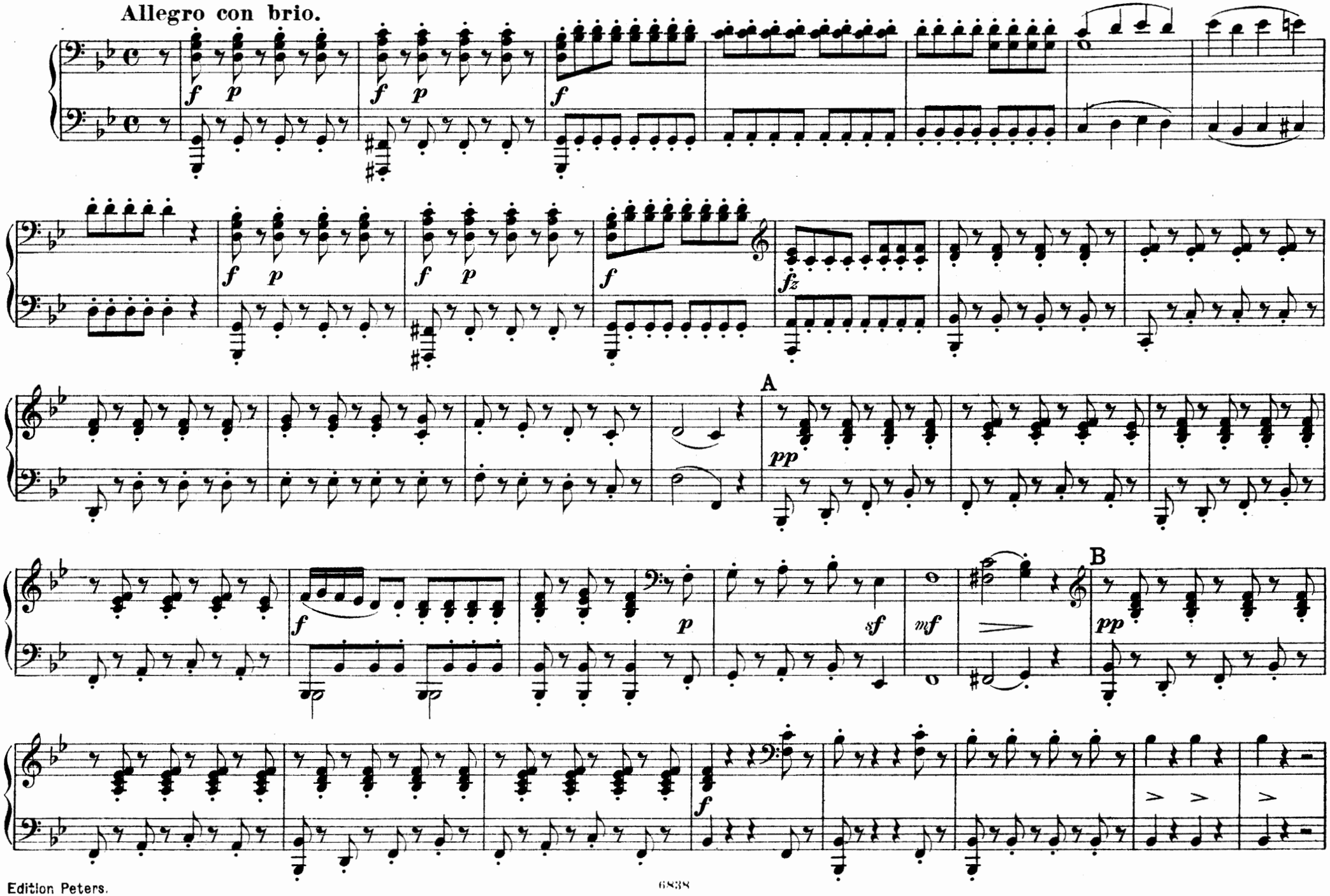

FINALE.
Allegro con brio.

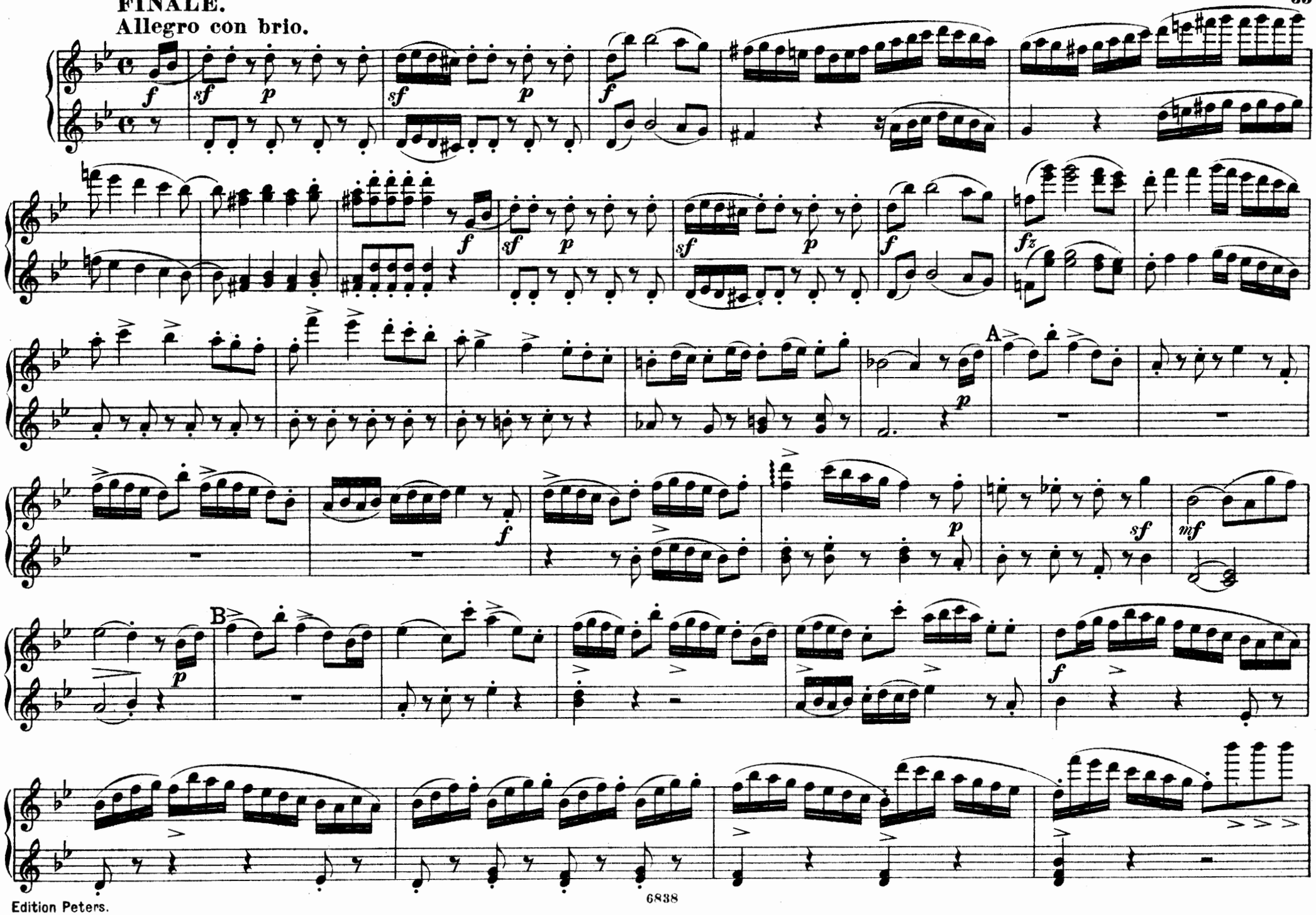

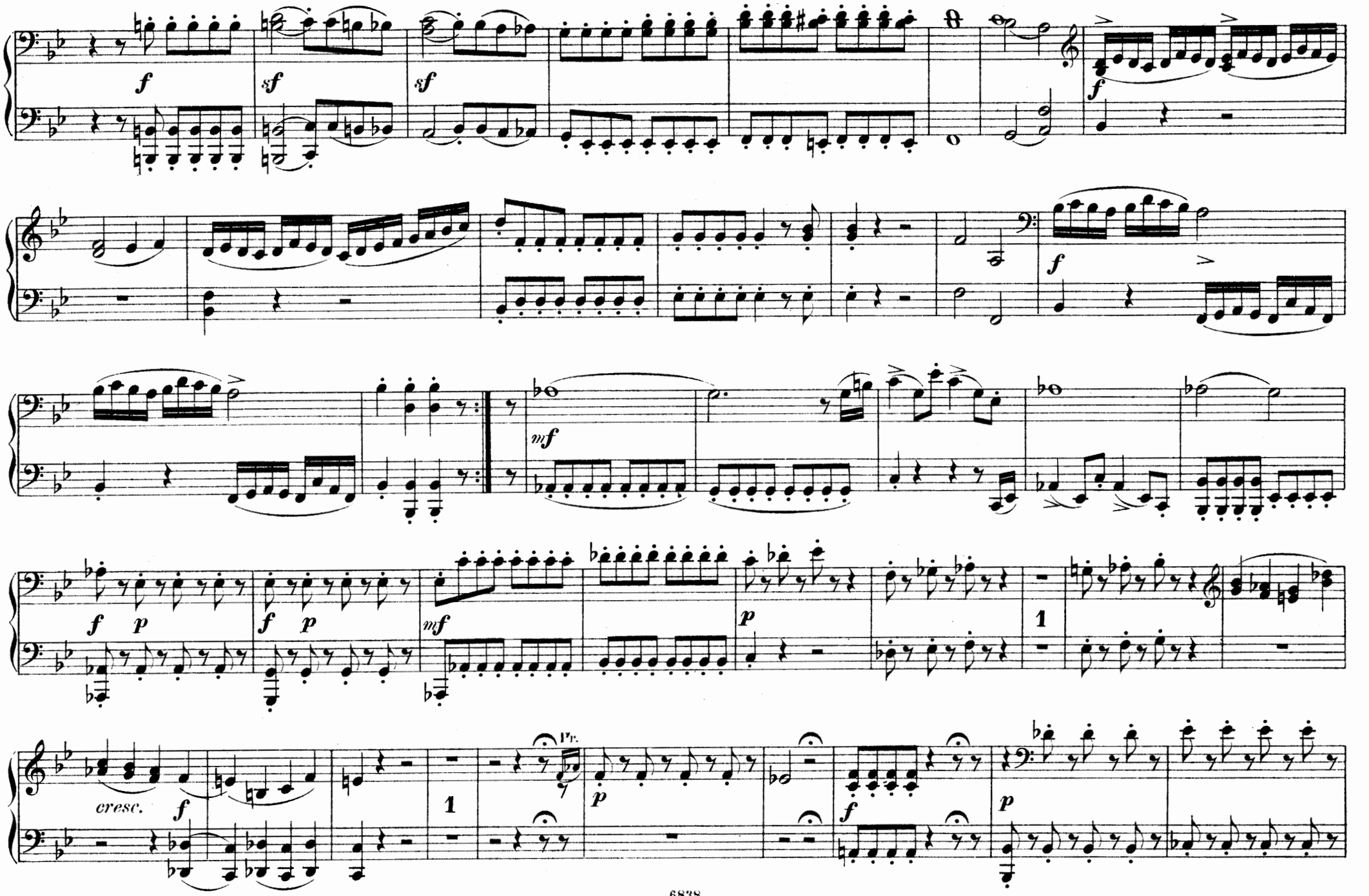
f
sf
sf
f
f
mf
f
p
f
p
mf
p
1
cresc.
f
1
Pr.
p
f
p

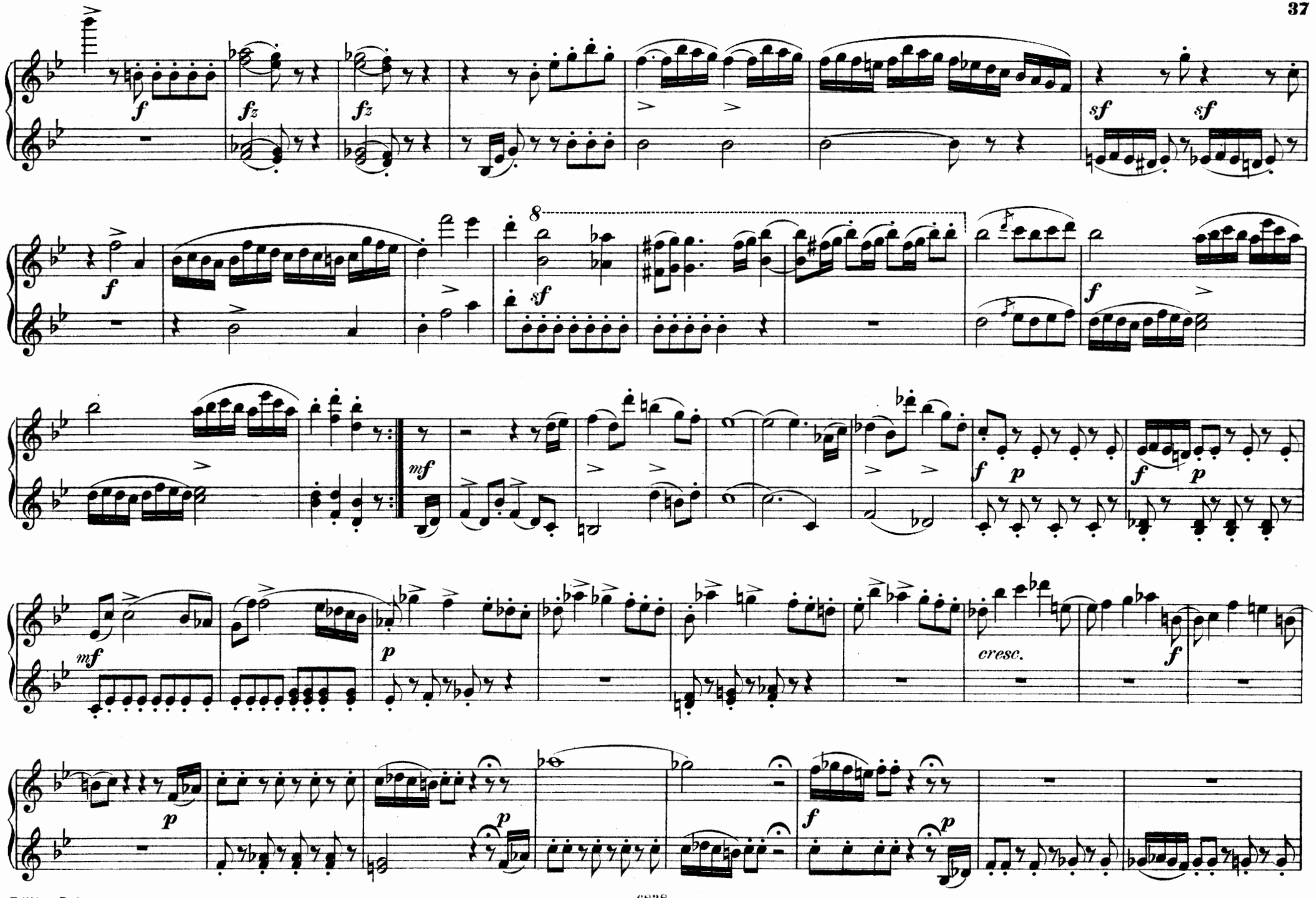
f
fz
fz
sf
sf
8
sf
f
mf
f
p
f
p
mf
p
cresc.
f
p
p
f
p

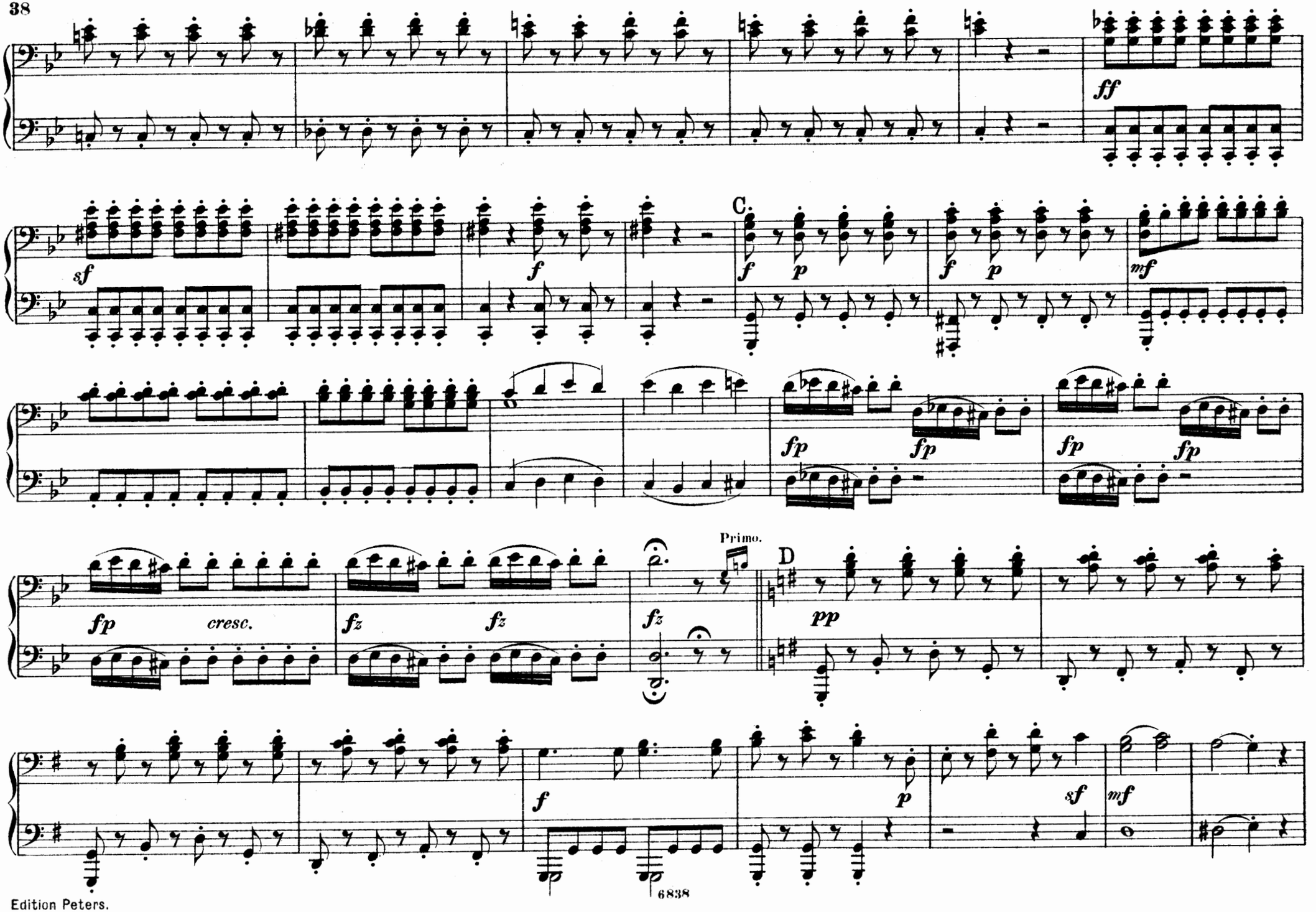

Edition Peters.

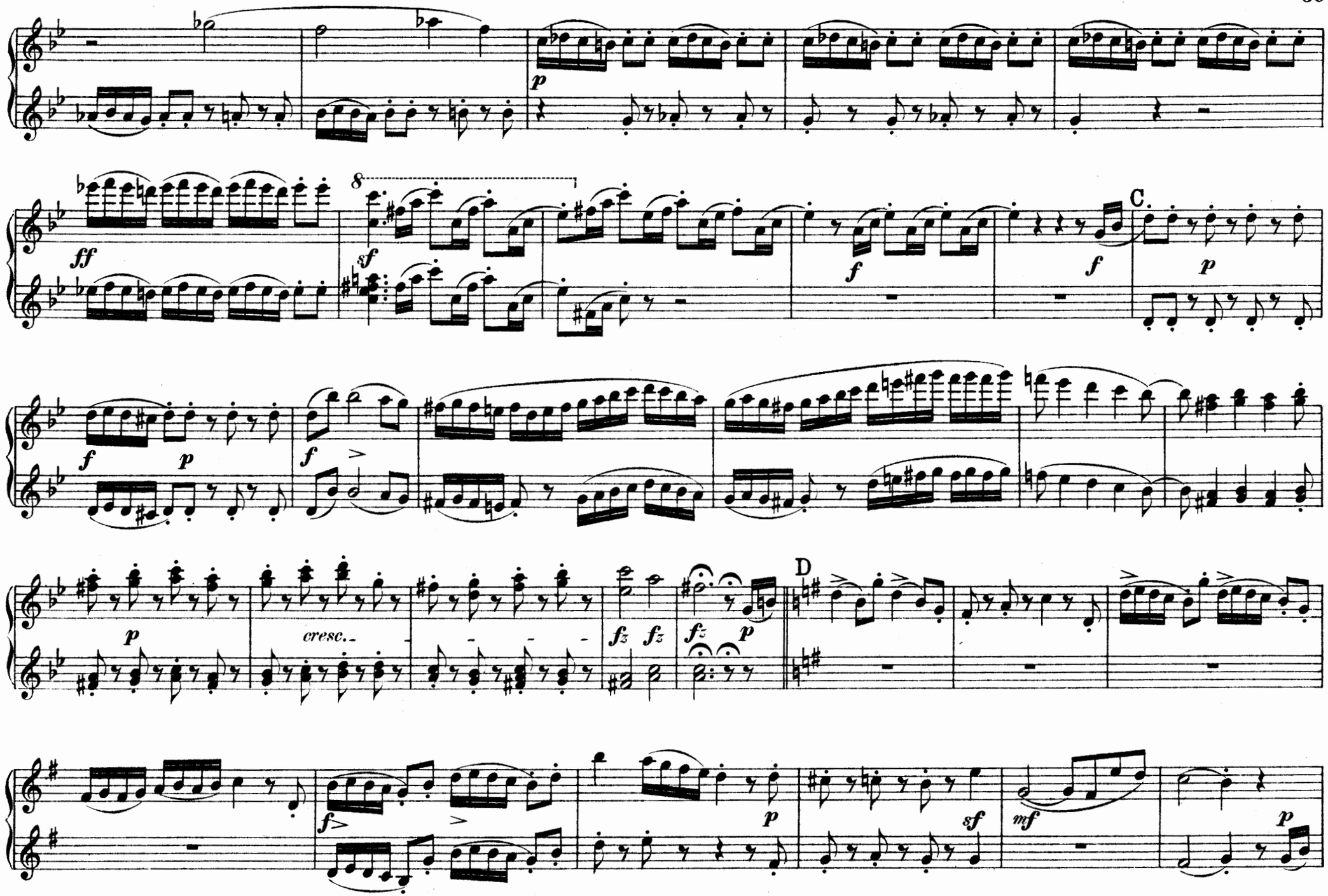
8
C
D
cresc.

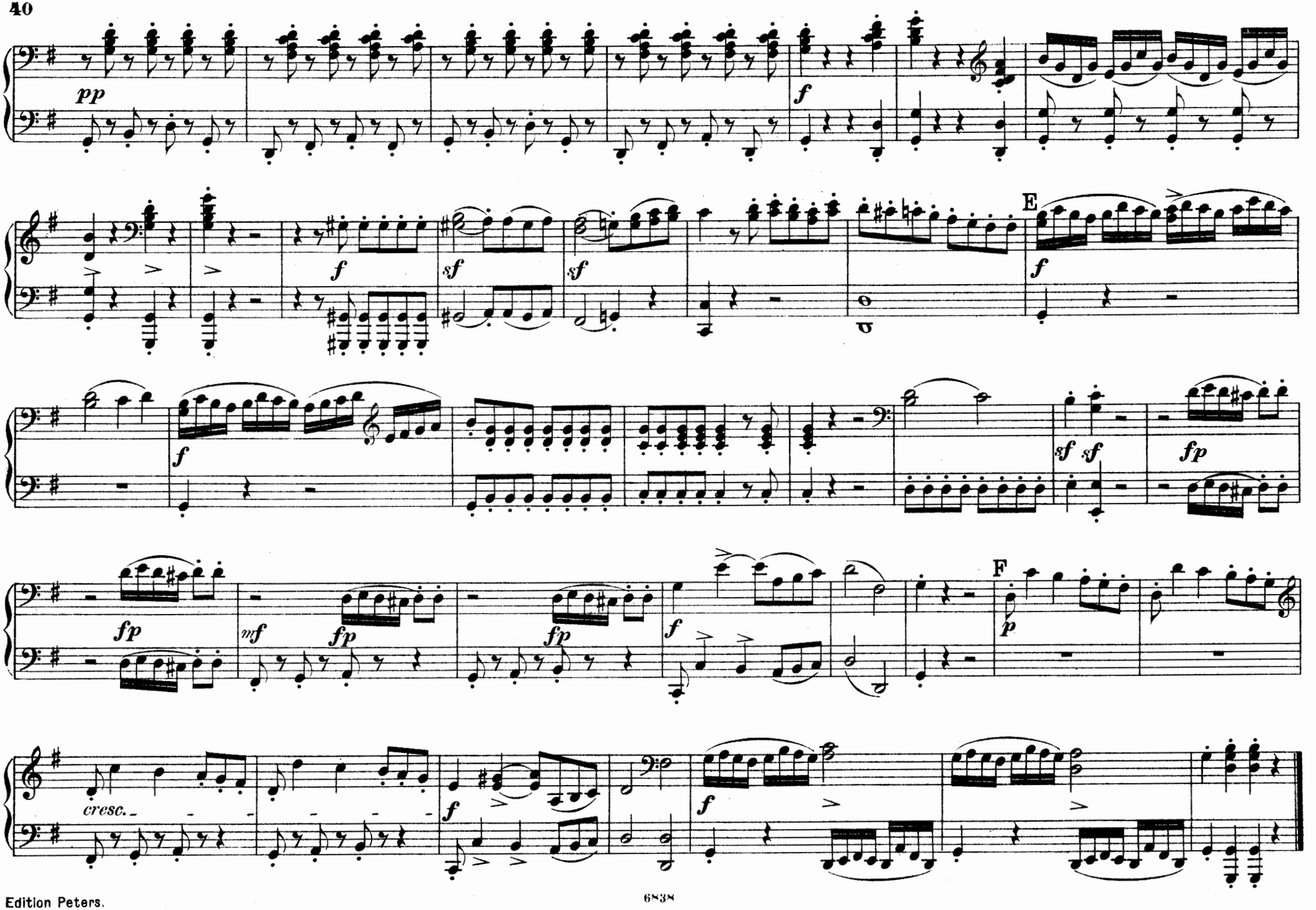
pp
f
E
f
sf
sf
sf
f
sf sf
fp
fp
mf
fp
fp
f
F
p
cresc.
f
f

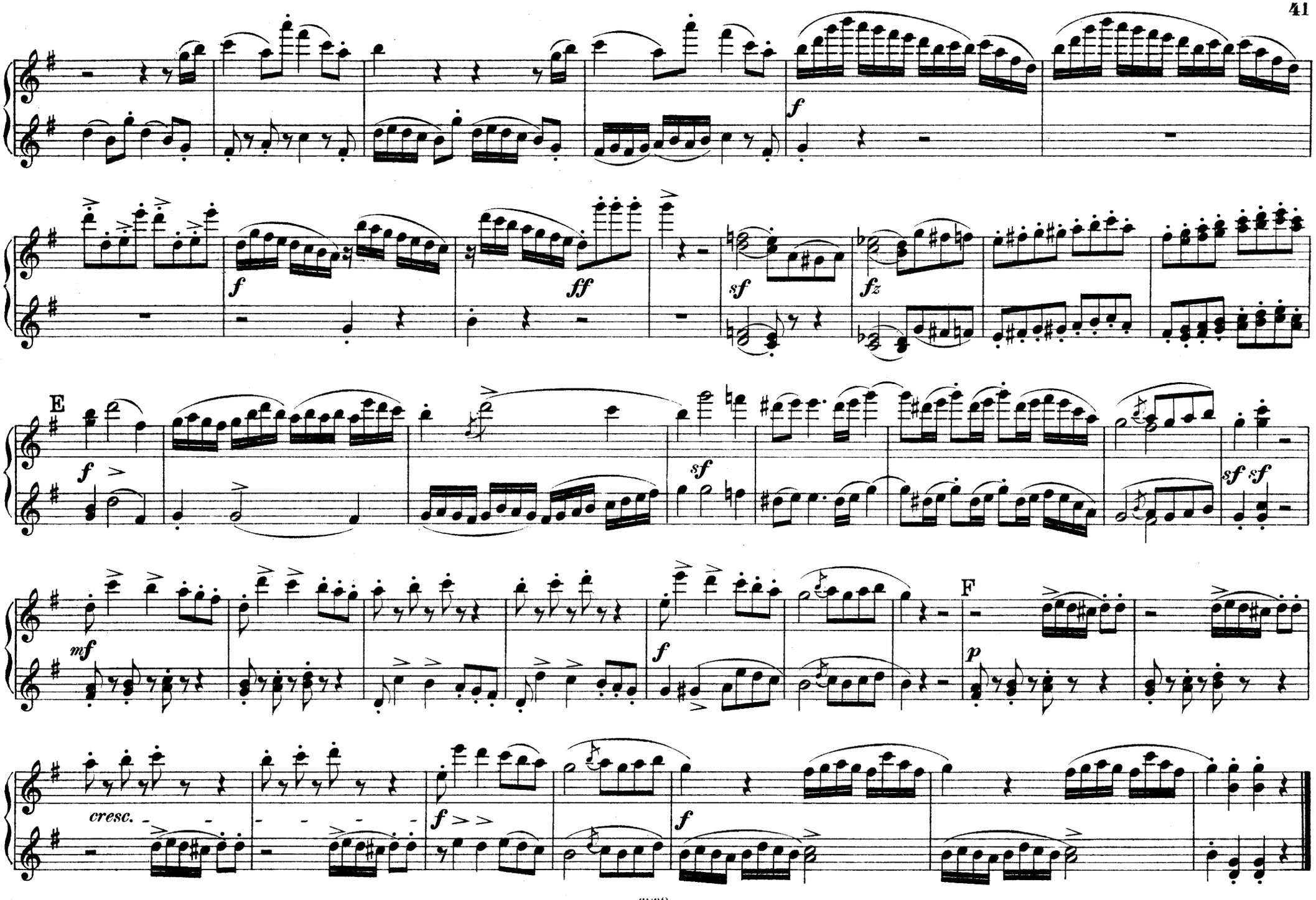
f
f
ff
sf
fz
E
f
sf
sf sf
mf
f
F
p
cresc.
f
f