Suite du Second Ton

2. *Dessus de petite Trompette*

Fort gay, et pointé

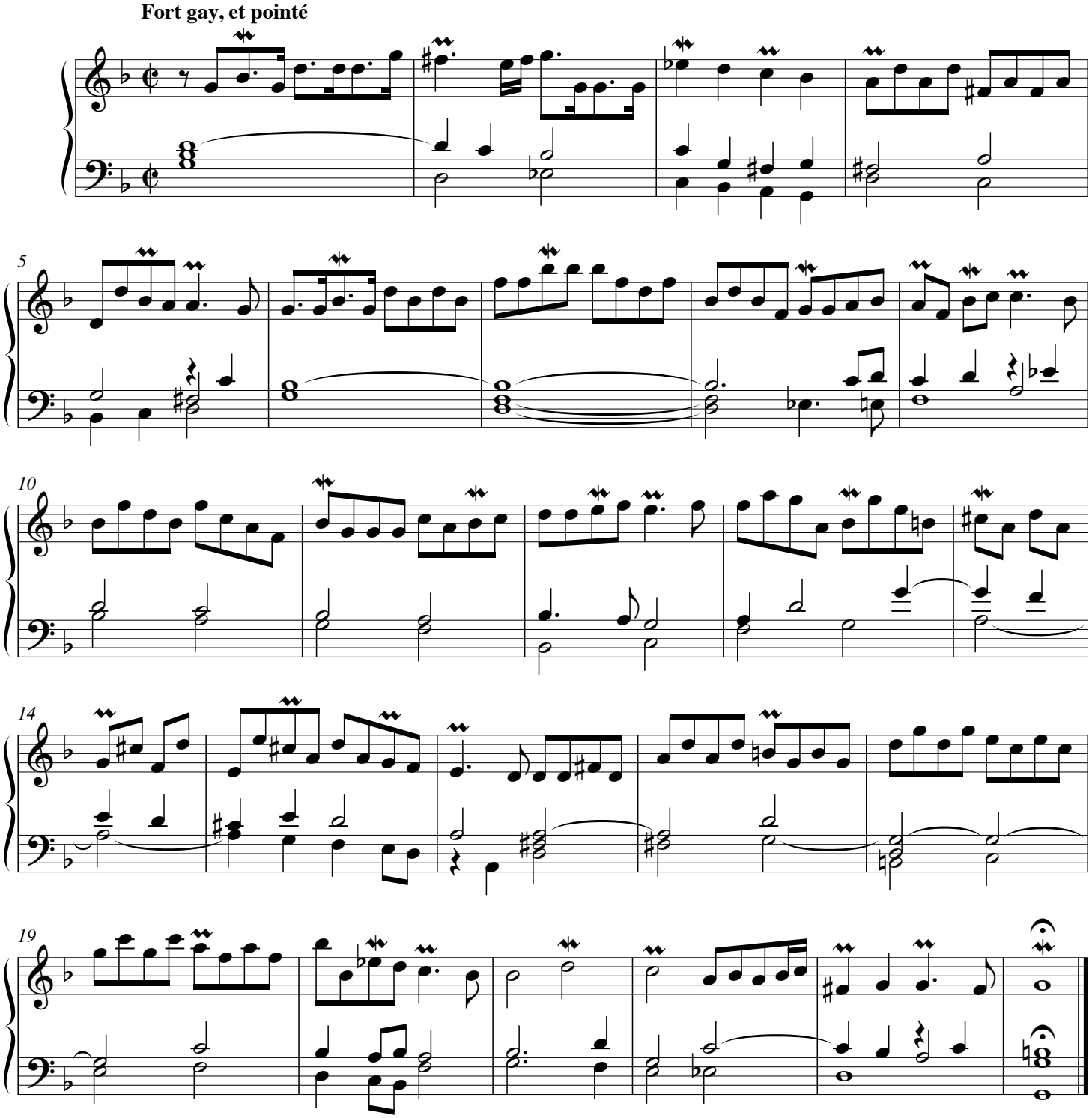

© Les Éditions Outremontaises - 2012