SANCTUS.

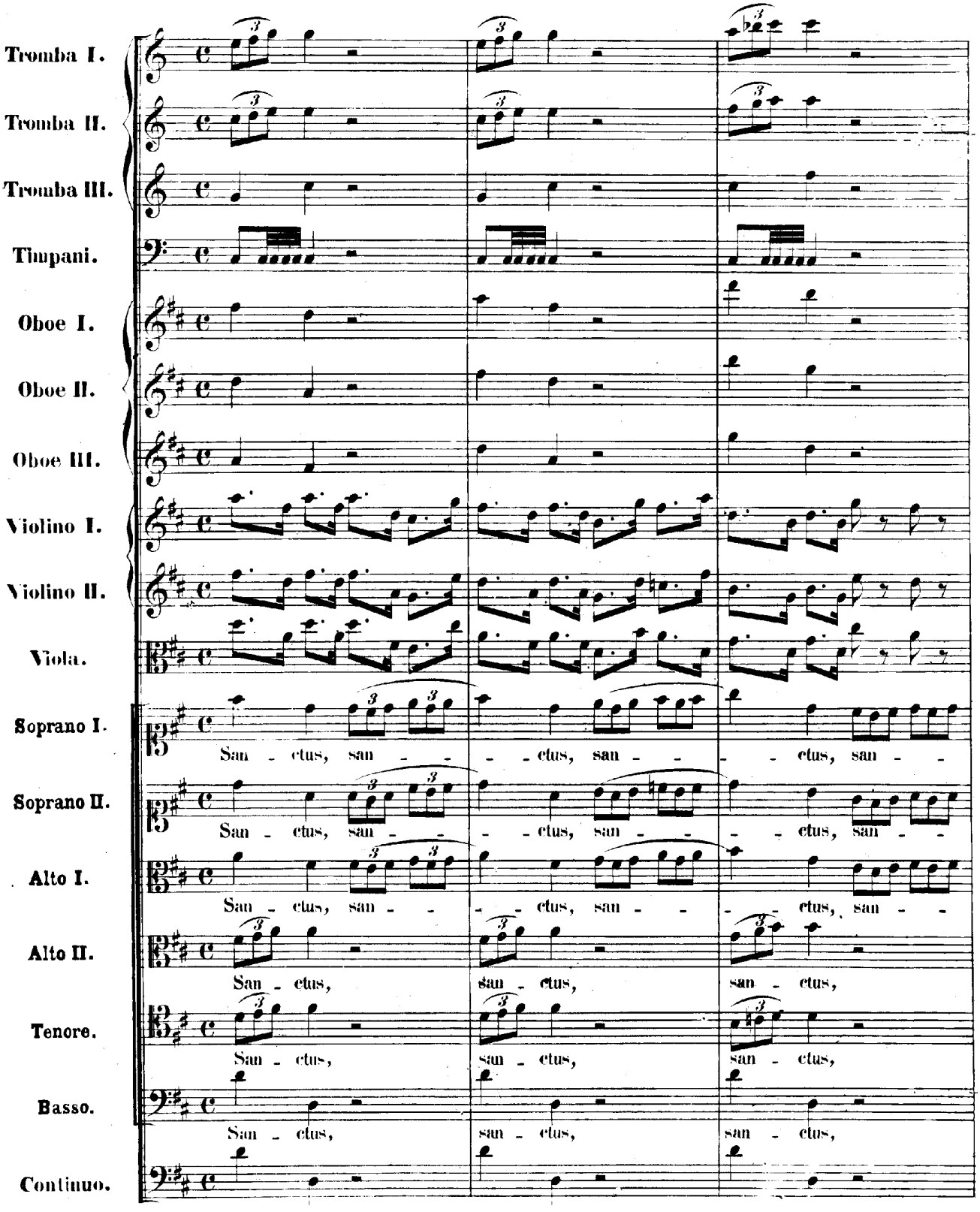
Tromba I.
Tromba II.
Tromba III.
Timpani.
Oboe I.
Oboe II.
Oboe III.
Violino I.
Violino II.
Viola.
Soprano I.
San - ctus, san - - - ctus, san - - - ctus, san - -
Soprano II.
San - ctus, san - - - ctus, san - - - ctus, san - -
Alto I.
San - ctus, san - - - ctus, san - - - ctus, san - -
Alto II.
San - ctus, san - ctus, san - ctus,
Tenore.
San - ctus, san - ctus, san - ctus,
Basso.
San - ctus, san - ctus, san - ctus,
Continuo.

ctus,
ctus Do - minus De - us Sa - baoth, san - ctus,
ctus Do - minus De - us Sa - baoth, san - ctus, san -
san - ctus Do - minus De - us Sa - baoth, san - ctus, san -
san - ctus Do - minus De - us Sa - baoth, san -
san - ctus Do - minus De - us Sa - baoth, san - ctus,

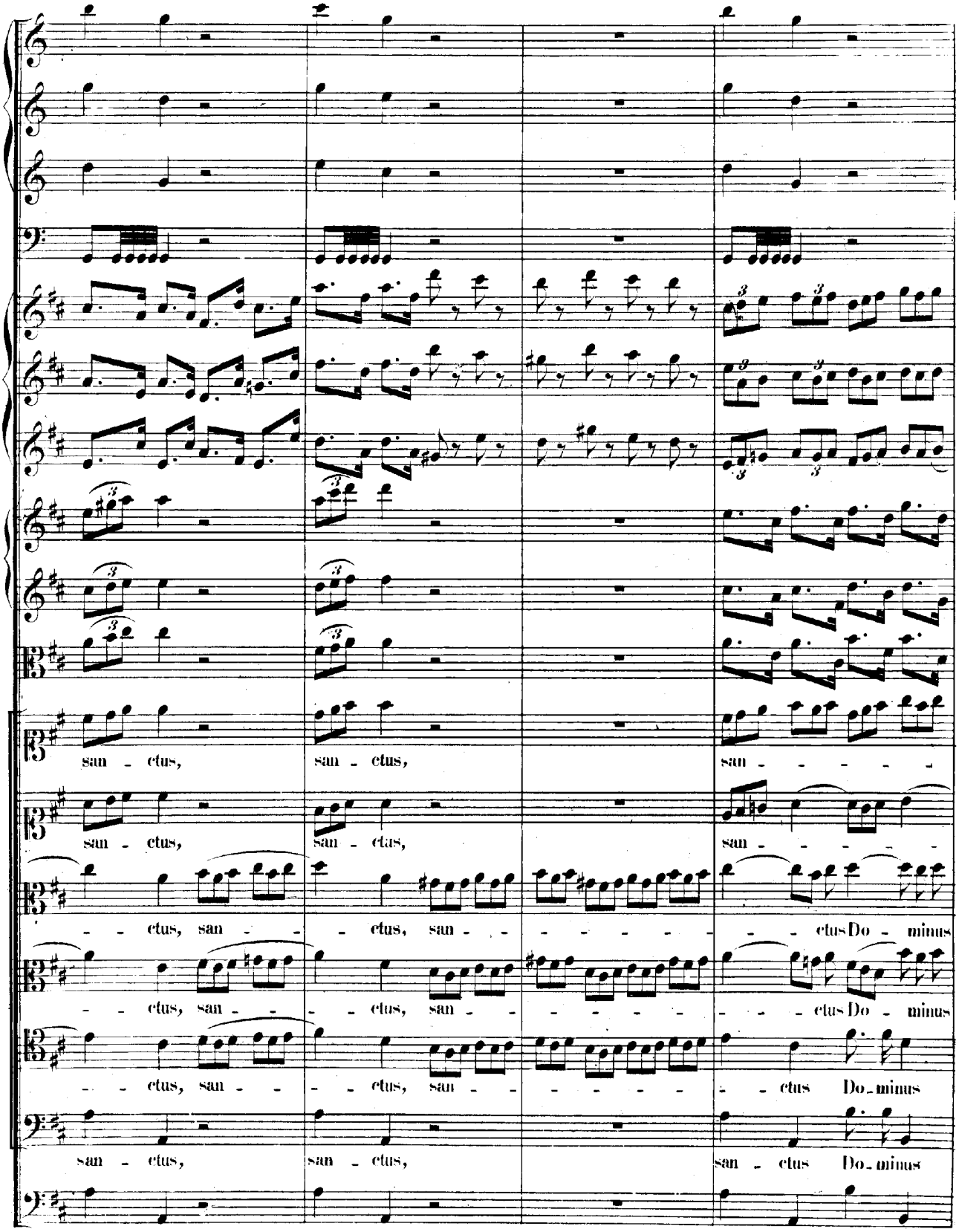
san - ctus,
san - ctus,
san - - - - -
san - ctus,
san - ctas,
san - - - - -
- - ctus, san - - - ctus, san - - - - - - - ctus Do - minus
- - ctus, san - - - ctus, san - - - - - - - ctus Do - minus
- - ctus, san - - - ctus, san - - - - - - ctus Do - minus
san - ctus,
san - ctus,
san - ctus Do - minus

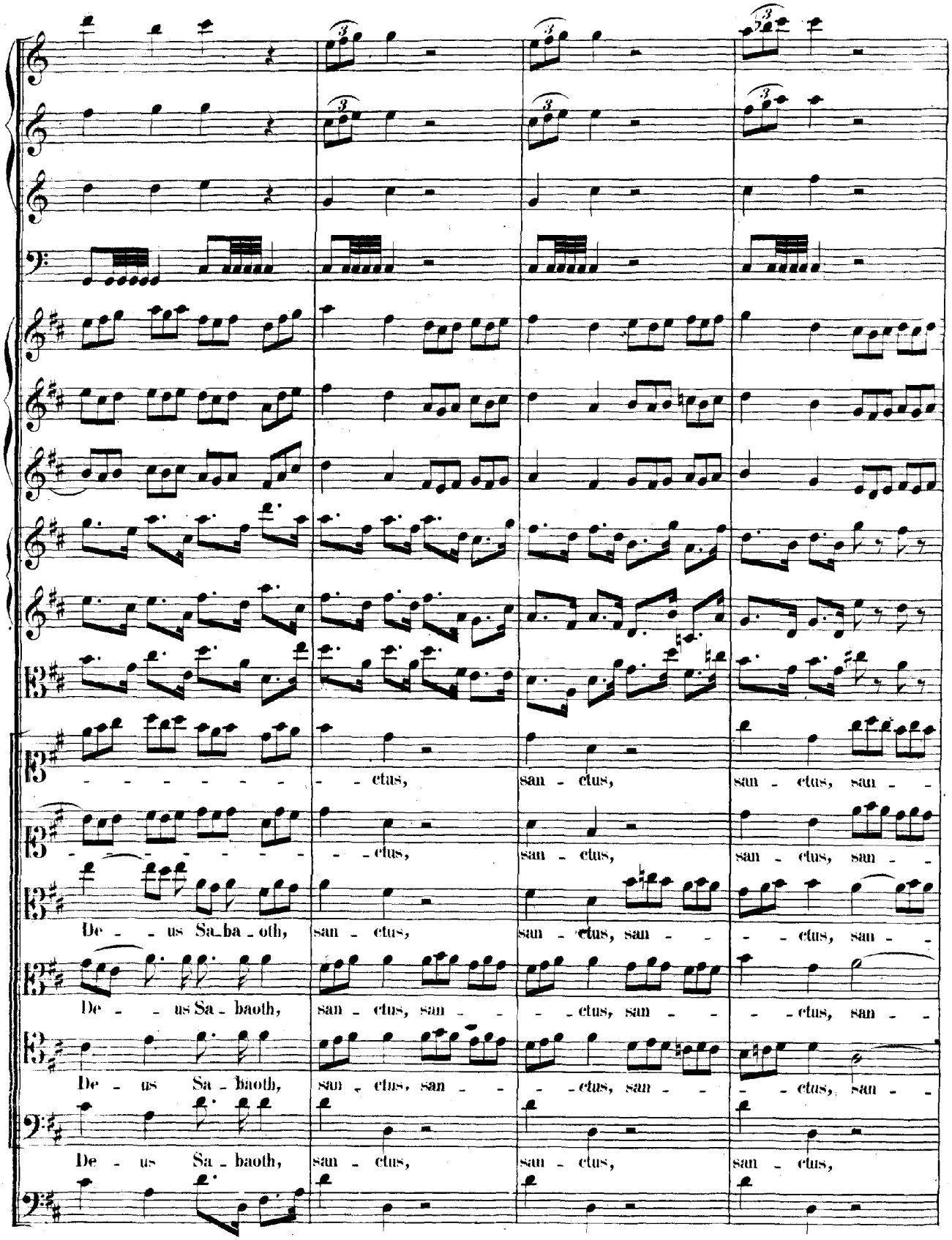
- - - - - - - - ctus, san - ctus, san - ctus, san - -
- - - - - - - - ctus, san - ctus, san - ctus, san - -
De - - us Sa - ba - oth, san - ctus, san - ctus, san - - - - ctus, san - -
De - - us Sa - baoth, san - ctus, san - - - - ctus, san - - - - ctus, san - -
De - us Sa - baoth, san - ctus, san - - - - ctus, san - - - - ctus, san - -
De - us Sa - baoth, san - ctus, san - ctus, san - ctus,

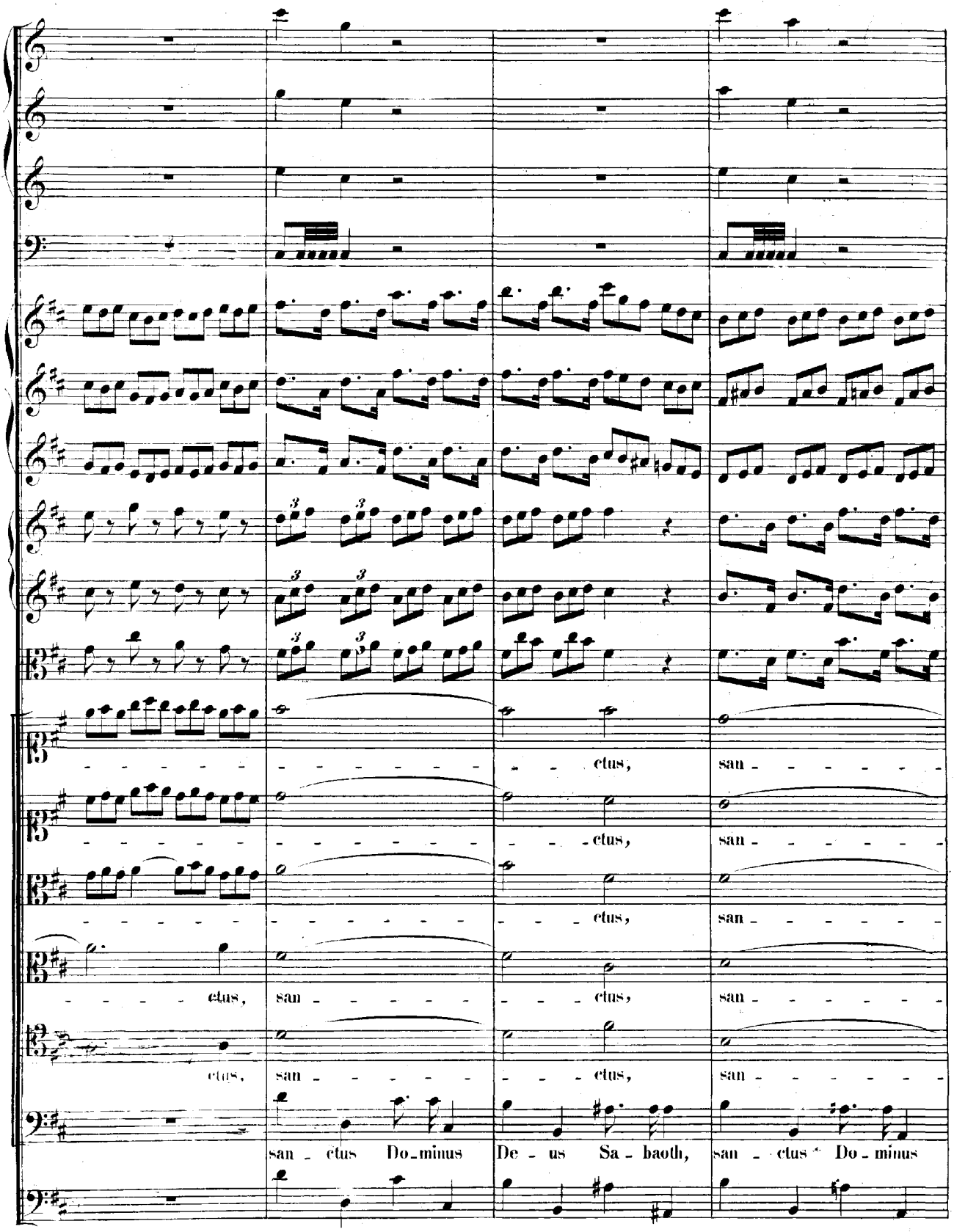
ctus,
san - - - - - - -
ctus,
san - - - - - - -
ctus,
san - - - - - - -
ctus,
san - - - - - - -
ctus,
san - - - - - - -
ctus,
san - - - - - - -
san - ctus Do - minus
De - us Sa - baoth,
san - ctus Do - minus

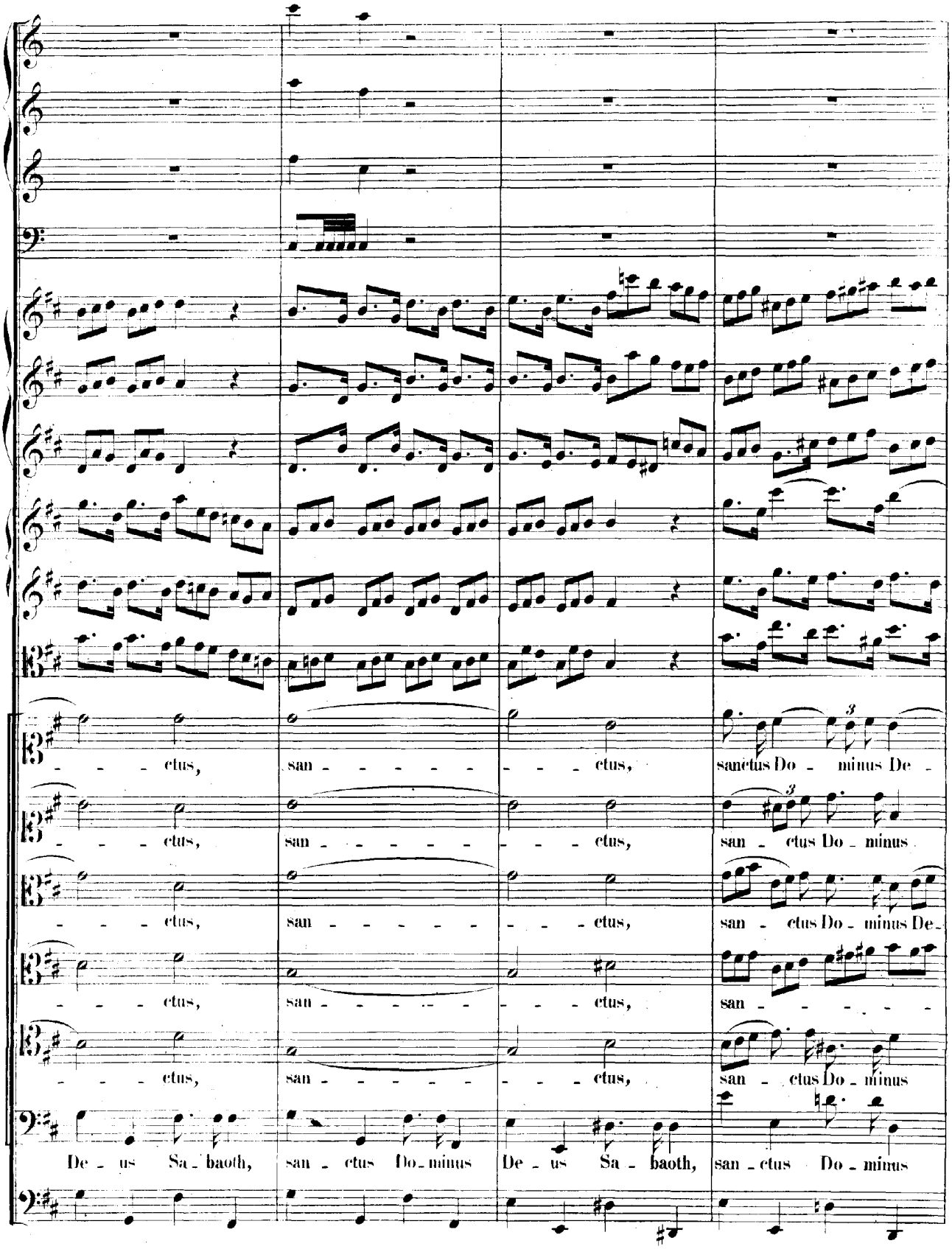
- - - ctus, san - - - - - - - - ctus, sanctus Do - minus De -
- - - ctus, san - - - - - - - - ctus, san - ctus Do - minus
- - - ctus, san - - - - - - - - ctus, san - ctus Do - minus De -
- - - ctus, san - - - - - - - - ctus, san - - - - - -
- - - ctus, san - - - - - - - - ctus, san - ctus Do - minus
De - us Sa - baoth, san - ctus Do - minus De - us Sa - baoth, san - ctus Do - minus

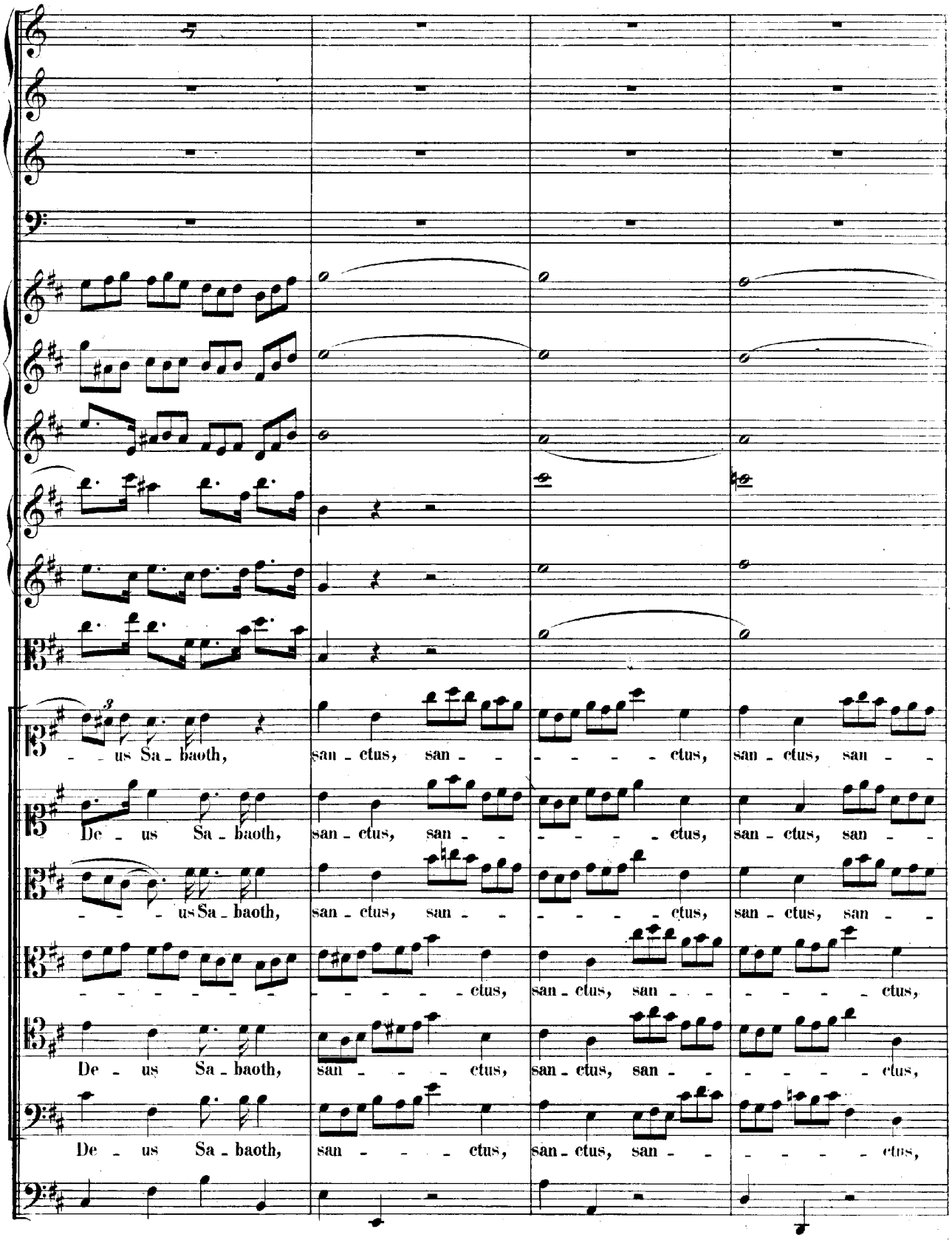
- - us Sa - baoth, san - ctus, san - - - - - - ctus, san - ctus, san - -
De - us Sa - baoth, san - ctus, san - - - - - - ctus, san - ctus, san - -
- - - - us Sa - baoth, san - ctus, san - - - - - - ctus, san - ctus, san - -
- - - - - - - - - - - - - - - - ctus, san - ctus, san - - - - - - ctus,
De - us Sa - baoth, san - - - - ctus, san - ctus, san - - - - - - ctus,
De - us Sa - baoth, san - - - - ctus, san - ctus, san - - - - - - ctus,

- - - ctus Do - minus De - us Sa - baoth,
- - - - - - - - - - - - - - - ctus, san - - - - - ctus,
- ctus Do - minus De - - us Sa - baoth, san - - - - - - ctus, san - - -
san - - ctus Do - minus De - us Sa - baoth, san - - -
san - ctus Do - minus De - us Sa - baoth, san - - - - ctus, san -
san - ctus Do - minus De - us Sa - baoth, san -

san -
san - - - - ctus Do - minus De - us Sa - baoth, san - - - - - - -
- - - - - - - - - - - - - - - - - ctus, san - - - - - - -
- ctus, san - - - - - - - - - - - - - - ctus, san - - - - - - -
- - - - - ctus, san - ctus Do - minus De - us Sa - baoth, san - - - - - - -
- - - - - ctus, san - ctus Do - minus De - us Sa - baoth, san - ctus Do - minus

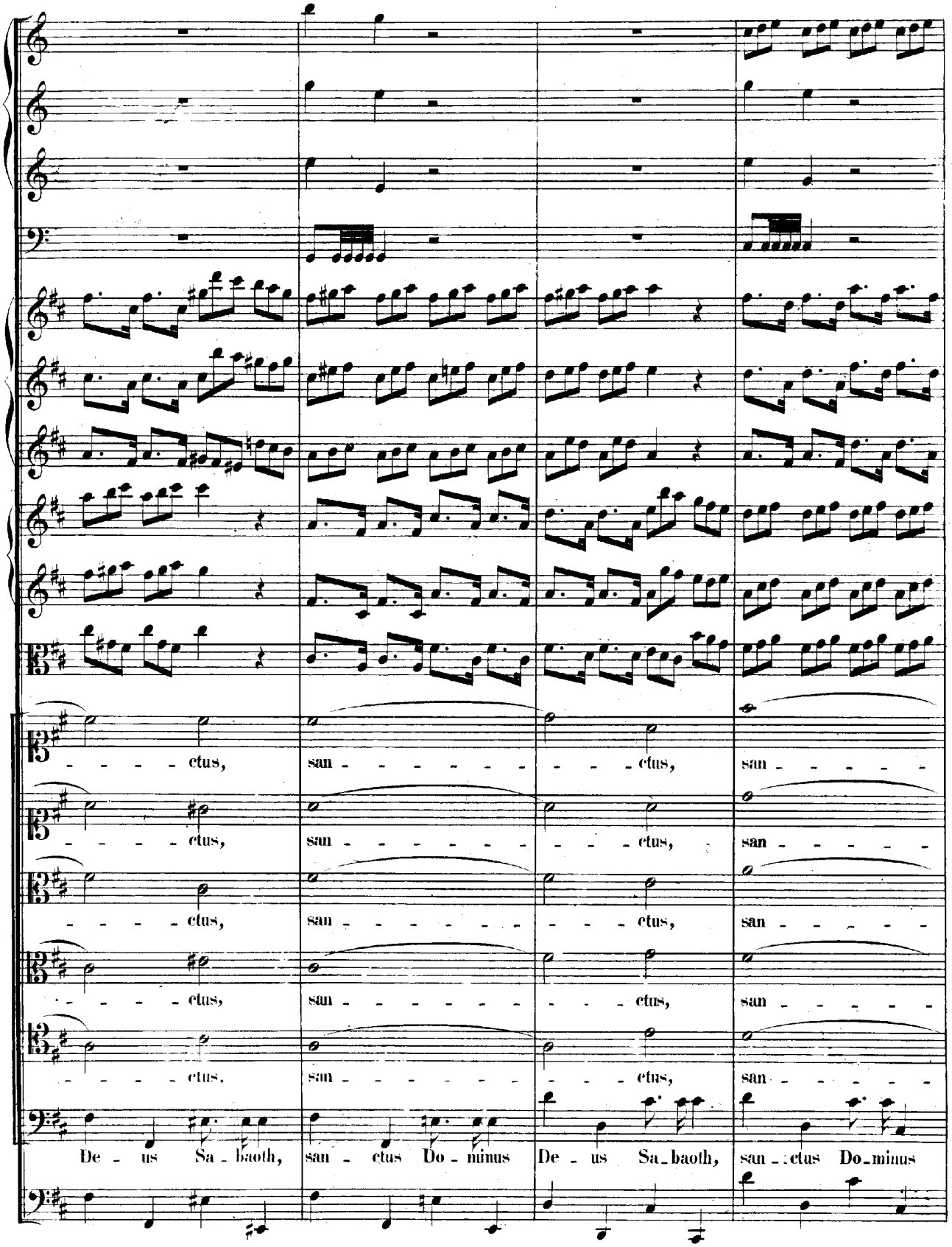
- - - - ctus,
san - - - - - - - - - ctus,
san - - - - - -
- - - - ctus,
san - - - - - - - - - ctus,
san - - - - - -
- - - - ctus,
san - - - - - - - - - ctus,
san - - - - - -
- - - - ctus,
san - - - - - - - - - ctus,
san - - - - - -
- - - - ctus,
san - - - - - - - - - ctus,
san - - - - - -
De - us Sa - baoth,
san - ctus Do - minus
De - us Sa - baoth,
san - ctus Do - minus

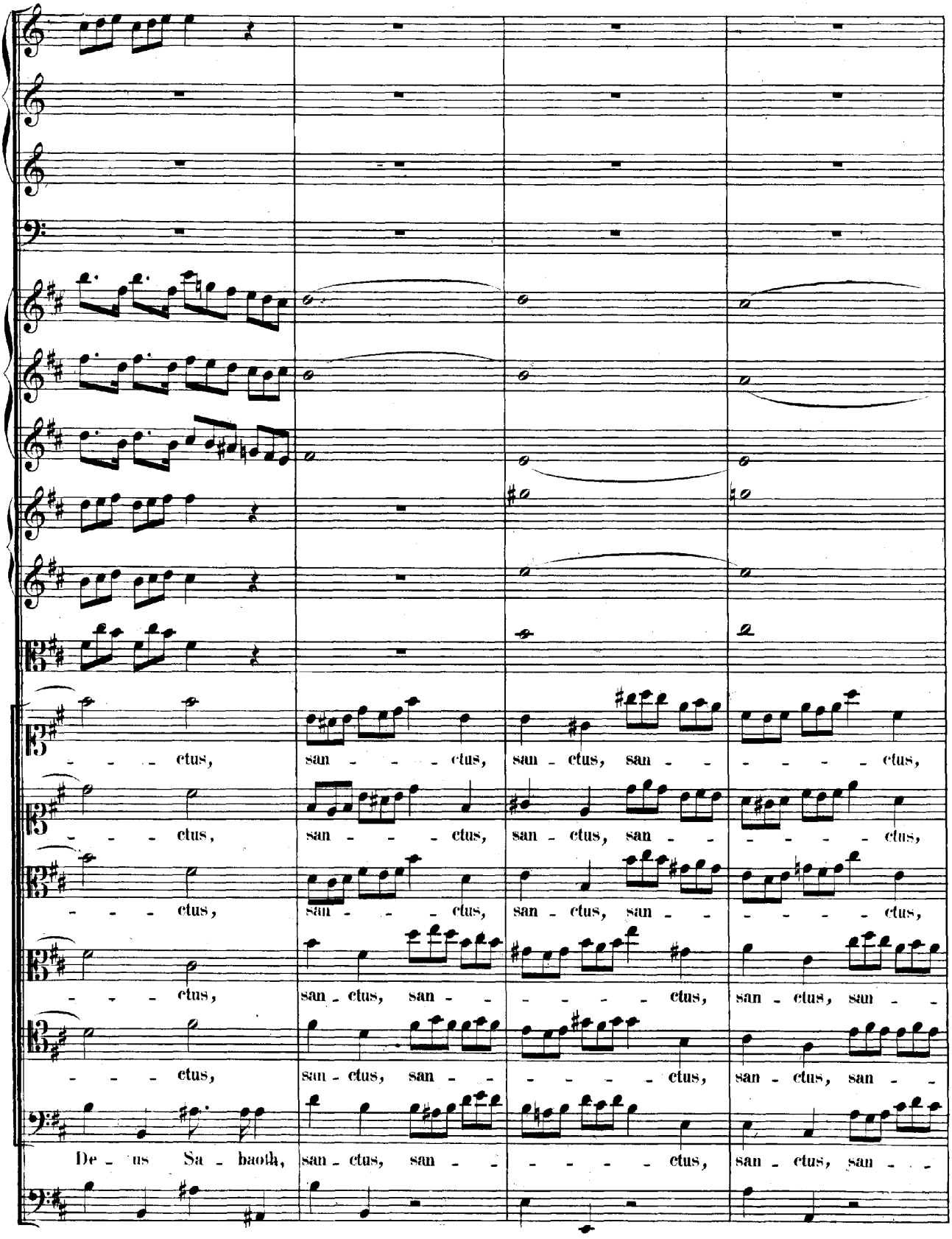
ctus,
san - - - ctus, san - ctus, san - - - - - ctus,
ctus,
san - - - ctus, san - ctus, san - - - - - ctus,
ctus,
san - - - ctus, san - ctus, san - - - - - ctus,
ctus,
san - ctus, san - - - - - - ctus, san - ctus, san - -
ctus,
san - ctus, san - - - - - - ctus, san - ctus, san - -
De - us Sa - baoth,
san - ctus, san - - - - - - ctus, san - ctus, san - -

san - ctus Do - minus De - us Sabaoth, san - ctus Do - minus De - us Sa - - - ba-
san - - - ctus Do - - - mi - nus De - - - - - us Sa - ba-
san - - - ctus Do - - - mi- nus De - - us, De - - - us Sa - ba-
- ctus Do - minus De - us Sa-baoth, Do-minus De - us Sa - - - - ba-
- - ctus Do - minus De - us Sa-baoth, Do-minus De - us Sa - - - baoth.
- - - - - - - - - ctus Dominus De - us Sa - ba-

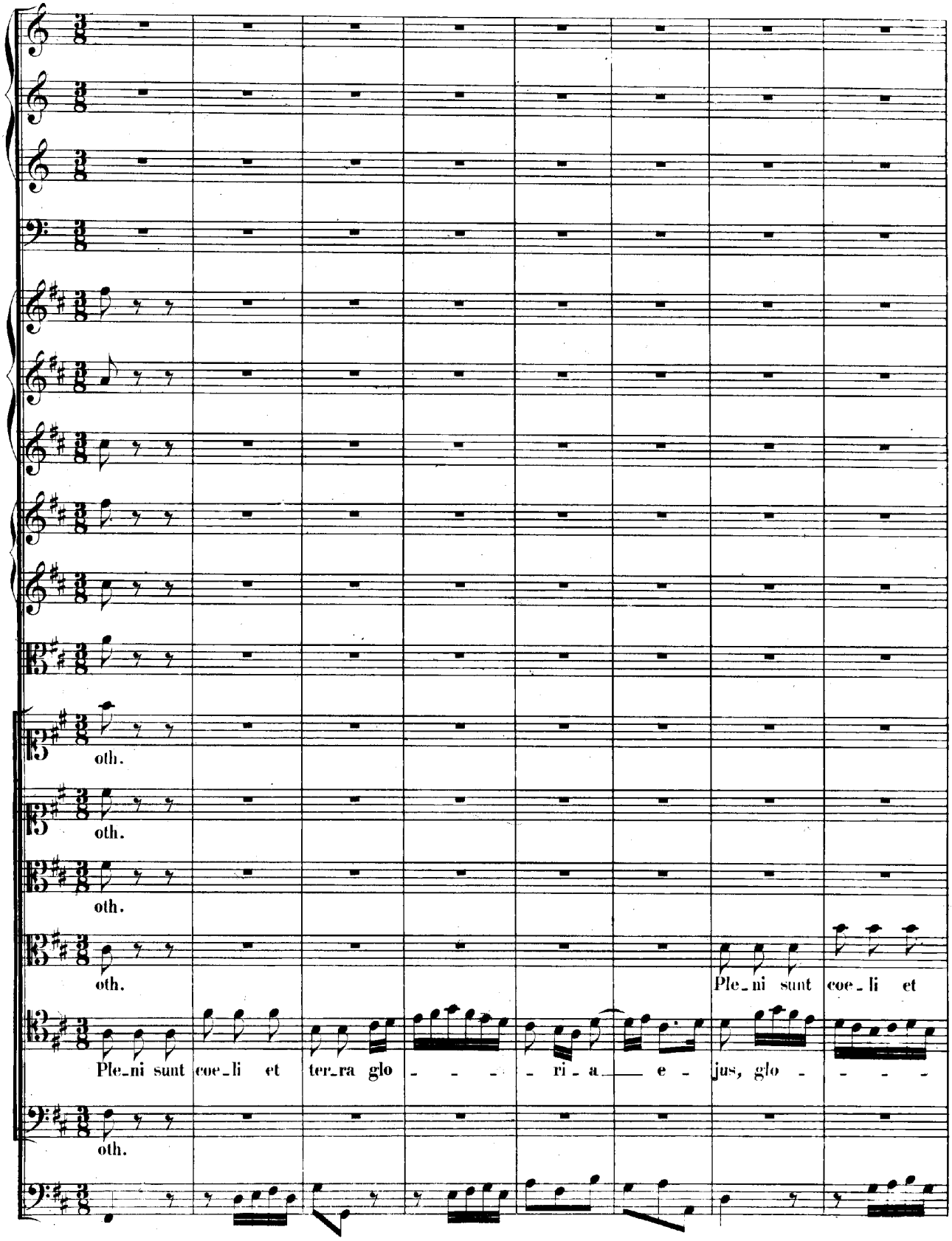
oth.
oth.
oth.
oth.
Ple_ni sunt coe_li et
Ple_ni sunt coe_li et ter_ra glo - - - - ri - a - e - jus, glo - - - -
oth.

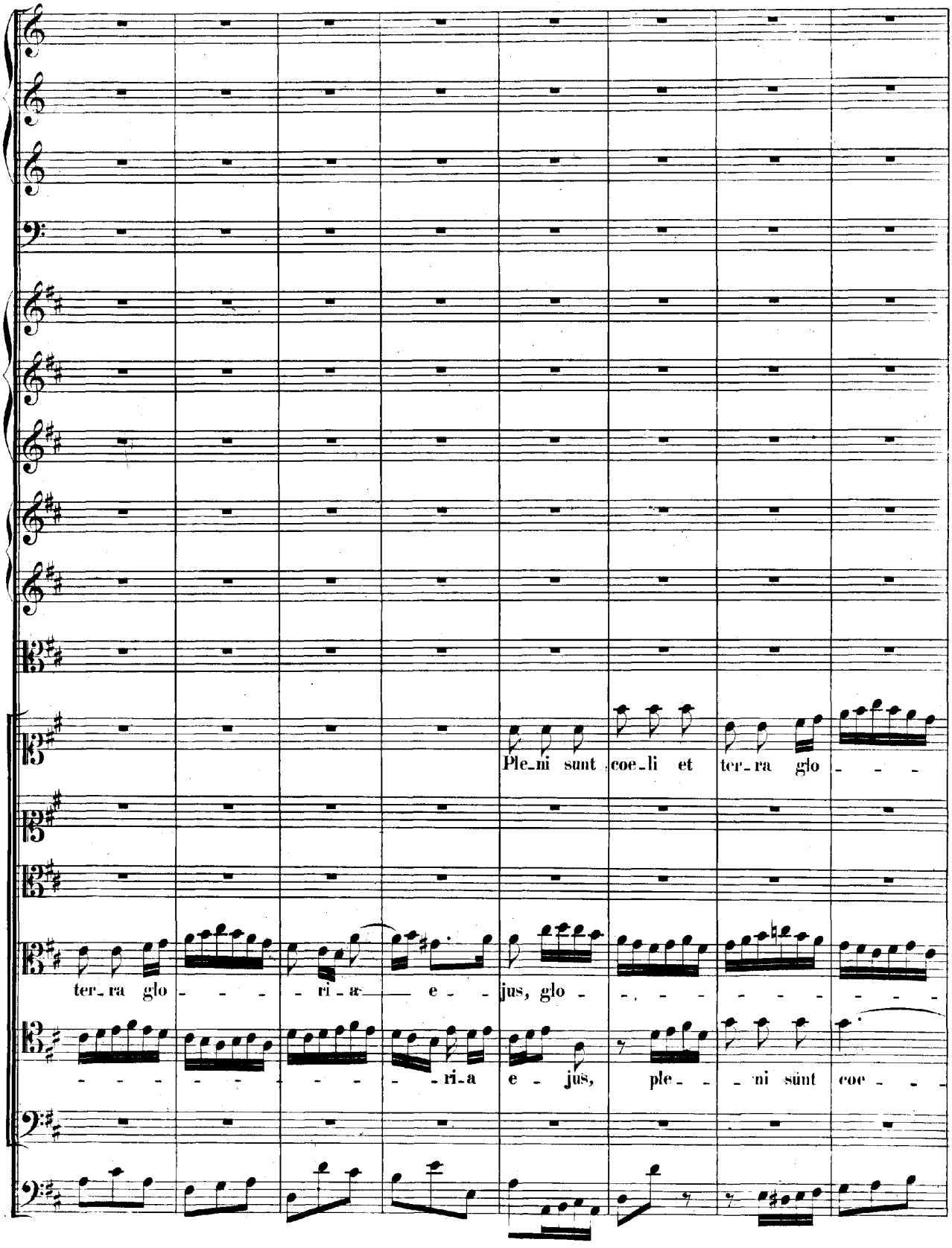
Ple_ni sunt coe_li et ter_ra glo - - -
ter_ra glo - - - - ri_a e - jus, glo - - - - - - - - - - -
- - - - - - - - - - - - ri_a e - jus, ple - - ni sunt coe - - -

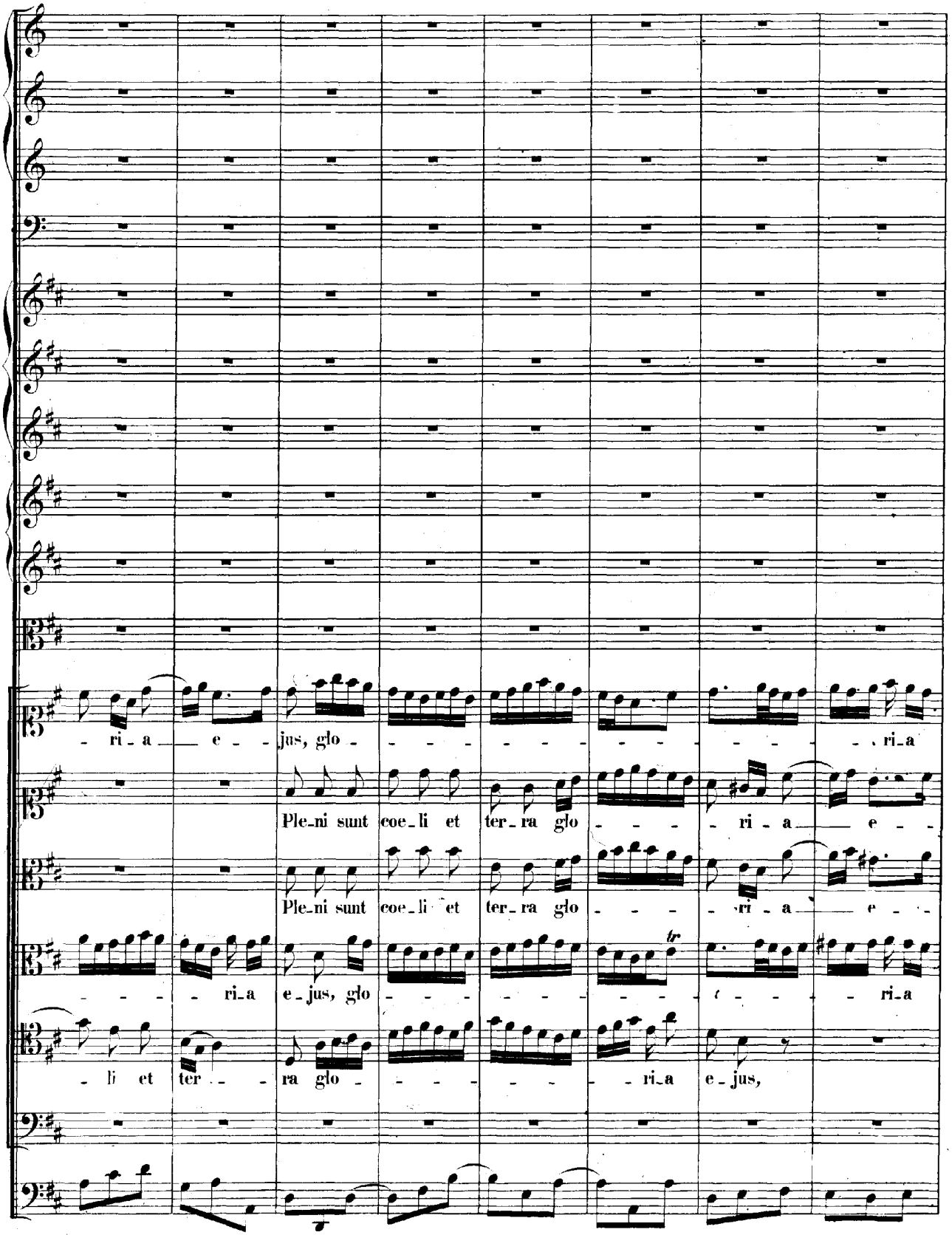
- ri - a e - jus, glo - - - - - - - - - - - - ri - a
Ple-ni sunt coe-li et ter-ra glo - - - - ri - a e - -
Ple-ni sunt coe-li et ter-ra glo - - - - ri - a e - -
- - - - ri-a e-jus, glo - - - - - - - - - - - - ri-a
- li et ter - - - ra glo - - - - - - - - ri-a e-jus,

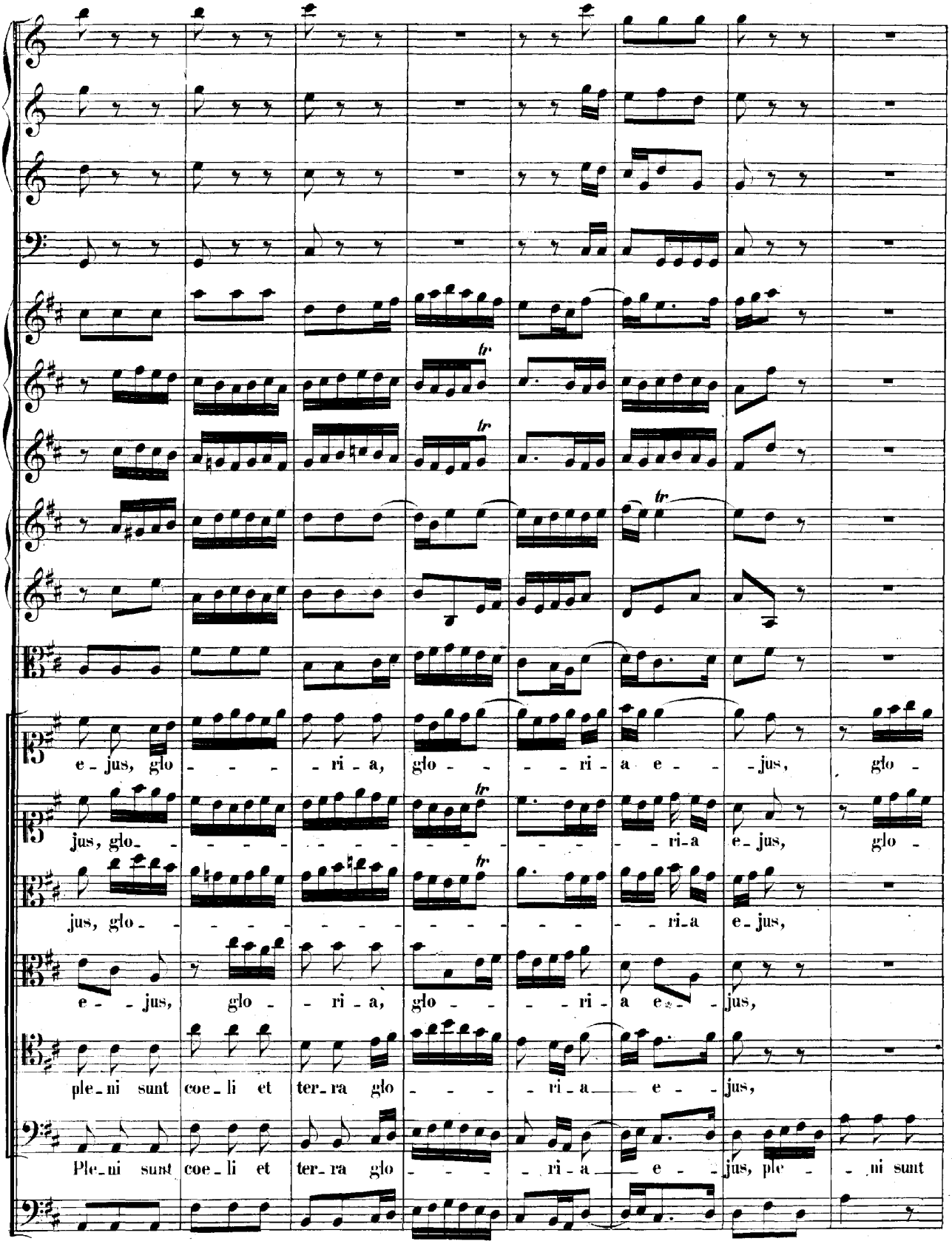
e - jus, glo - - - - ri - a, glo - - - - ri - a e - - jus, glo -
jus, glo - - - - - - - - - - - - - - - - - - ri - a e - jus, glo -
jus, glo - - - - - - - - - - - - - - - - - - ri - a e - jus,
e - - jus, glo - - ri - a, glo - - - - ri - a e - - jus,
ple - ni sunt coe - li et ter - ra glo - - - - ri - a - - e - - jus,
Ple - ni sunt coe - li et ter - ra glo - - - - ri - a - - e - - jus, ple - - ni sunt

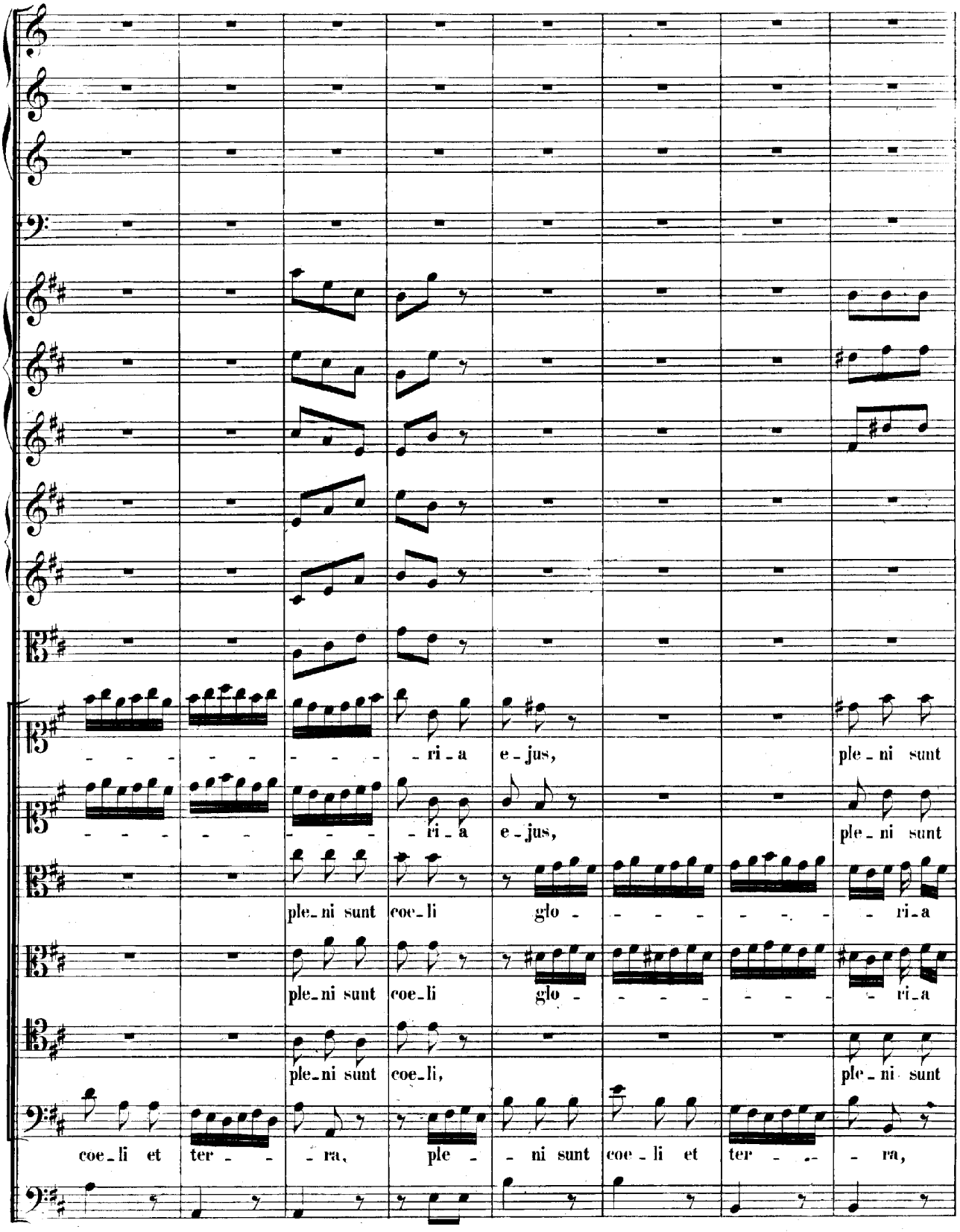
- - - - - - - - - - - - - - - - ri - a e - jus, ple - ni sunt
- - - - - - - - - - - - - - - - ri - a e - jus, ple - ni sunt
ple - ni sunt coe - li glo - - - - - - - - - - - - ri - a
ple - ni sunt coe - li glo - - - - - - - - - - - - ri - a
ple - ni sunt coe - li, ple - ni sunt
coe - li et ter - - - ra, ple - - ni sunt coe - li et ter - - - - ra,

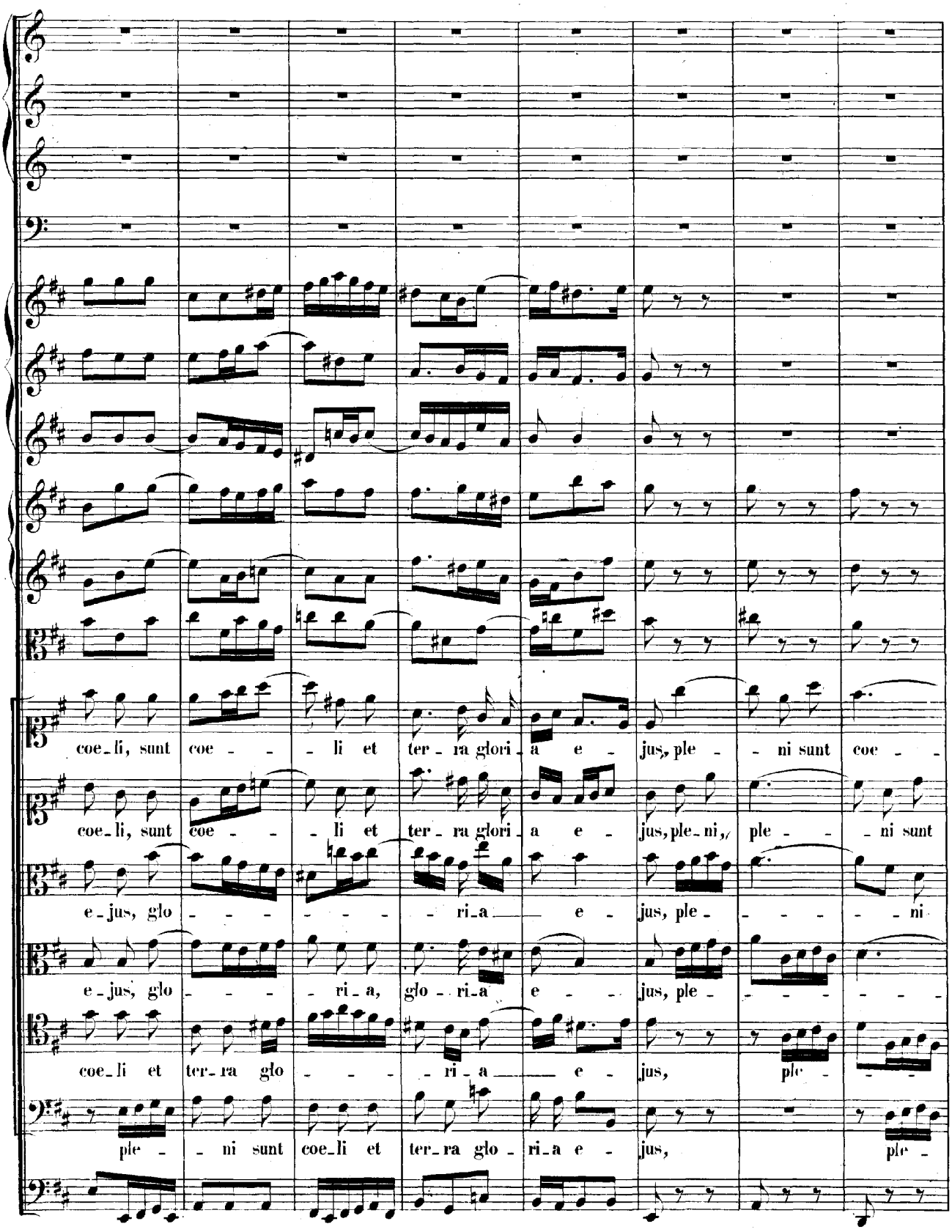
coe-li, sunt coe - - - li et ter - ra glori - a e - jus, ple - - ni sunt coe - -
coe-li, sunt coe - - - li et ter - ra glori - a e - jus, ple-ni, ple - - - ni sunt
e-jus, glo - - - - - - - ri-a e - jus, ple - - - - - - ni
e-jus, glo - - - - ri-a, glo - ri-a e - - jus, ple - - - - - - -
coe-li et ter-ra glo - - - - ri - a e - jus, ple - - -
ple - - ni sunt coe-li et ter-ra glo - ri-a e - jus, ple -

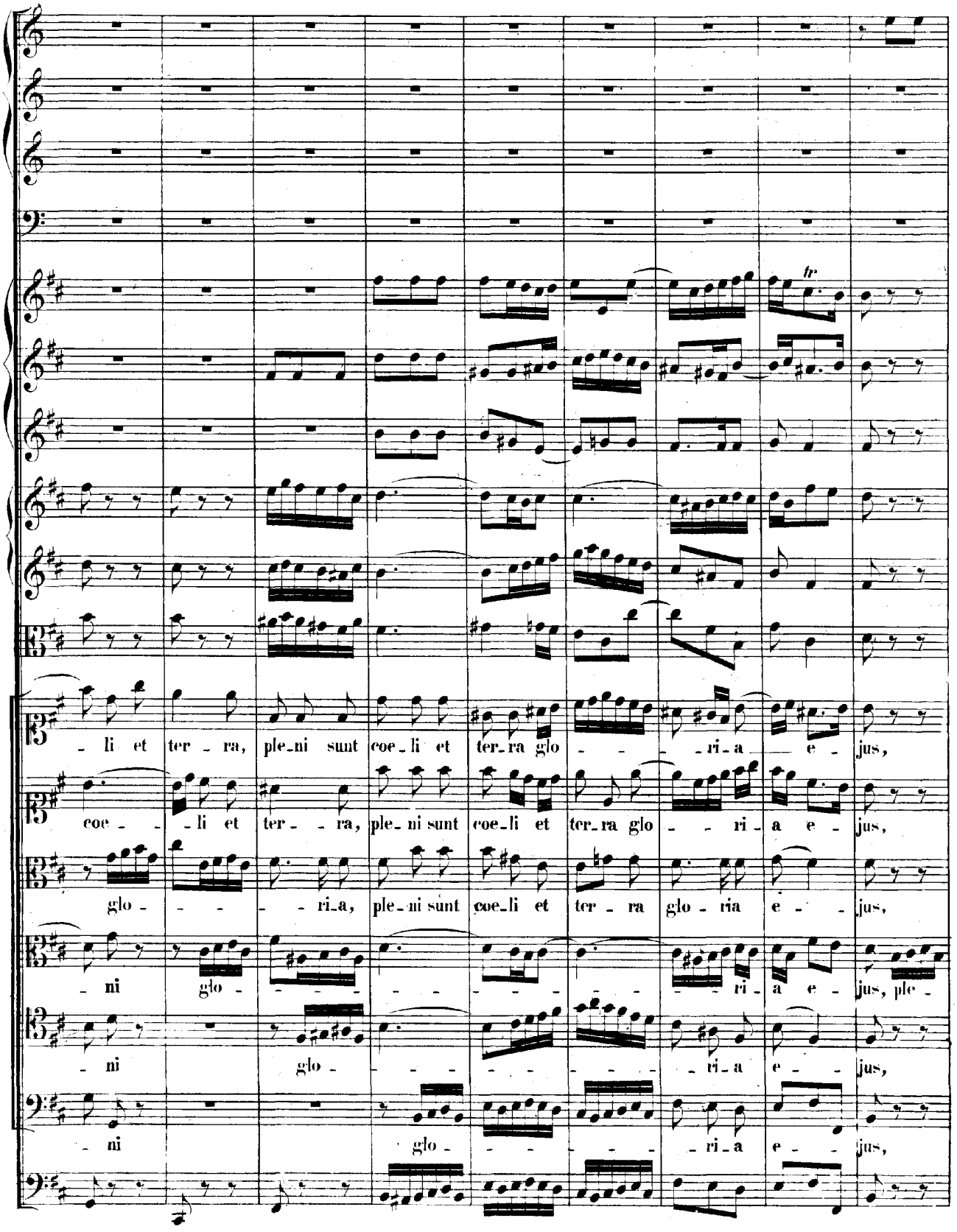
fr
li et ter ra, ple ni sunt coe li et ter ra glo ri a e jus,
coe li et ter ra, ple ni sunt coe li et ter ra glo ri a e jus,
glo ri a, ple ni sunt coe li et ter ra glo ria e jus,
ni glo ri a e jus, ple
ni glo ri a e jus,
ni glo ri a e jus,

tr
tr
ple - ni sunt coe - li glo - - - - ria,
glo - - - - - - - - - - - - - - - -
glo - - - - - - - - - - - - - - - -
- ni sunt coe - li et ter - - ra, ple - - ni sunt coe - li et ter - -
ple - ni sunt coe - li
ple - - ni

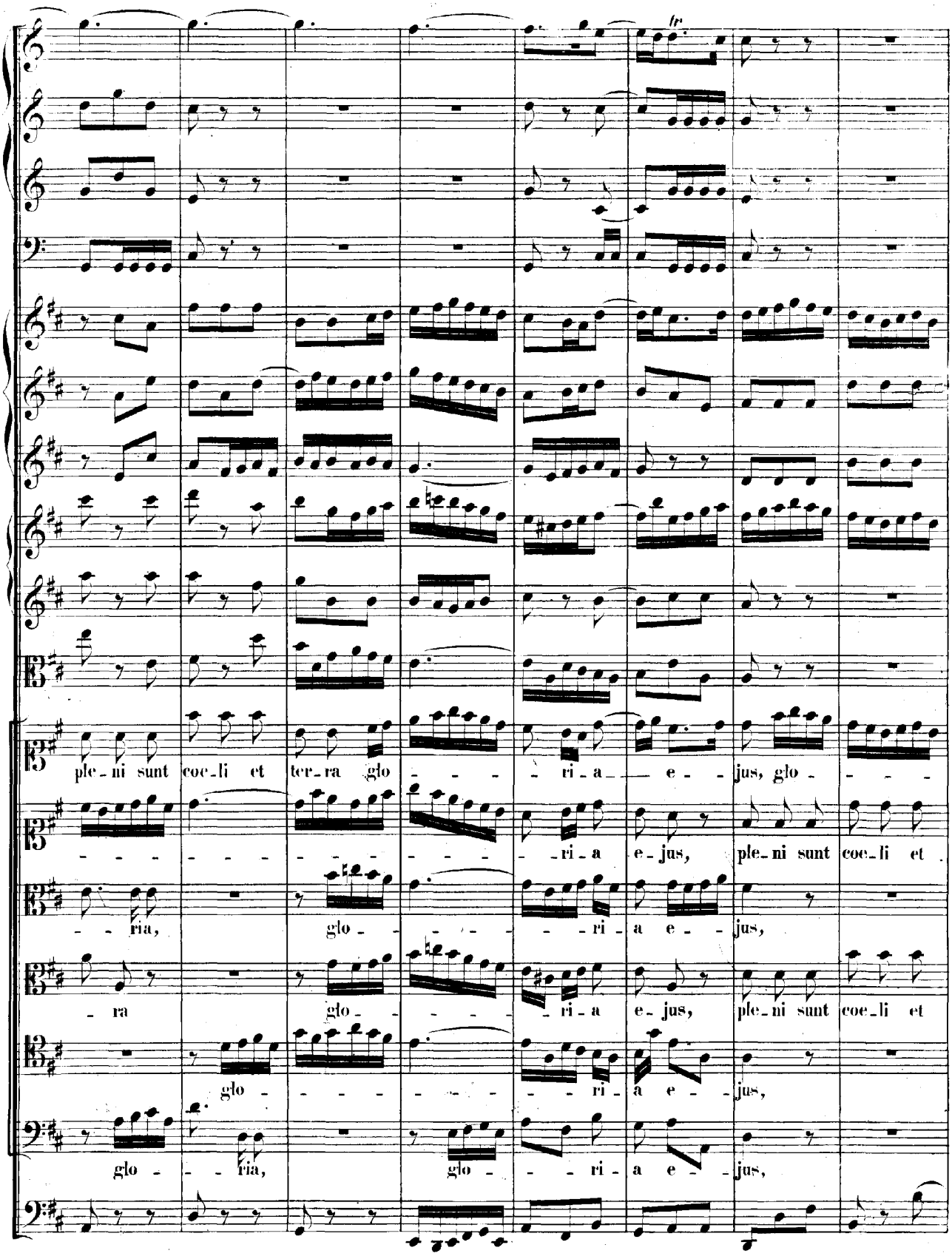
tr
ple_ni sunt coe_li et ter_ra glo - - - - ri_a e - jus, glo - - - -
- - - - - - - - - - - - - - - - ri_a e_jus, ple_ni sunt coe_li et
- - ria, glo - - - - - - - ri_a e - jus,
- ra glo - - - - - - ri_a e_jus, ple_ni sunt coe_li et
glo - - - - - - - - - - ri_a e - jus,
glo - - ria, glo - - - ri_a e - jus,

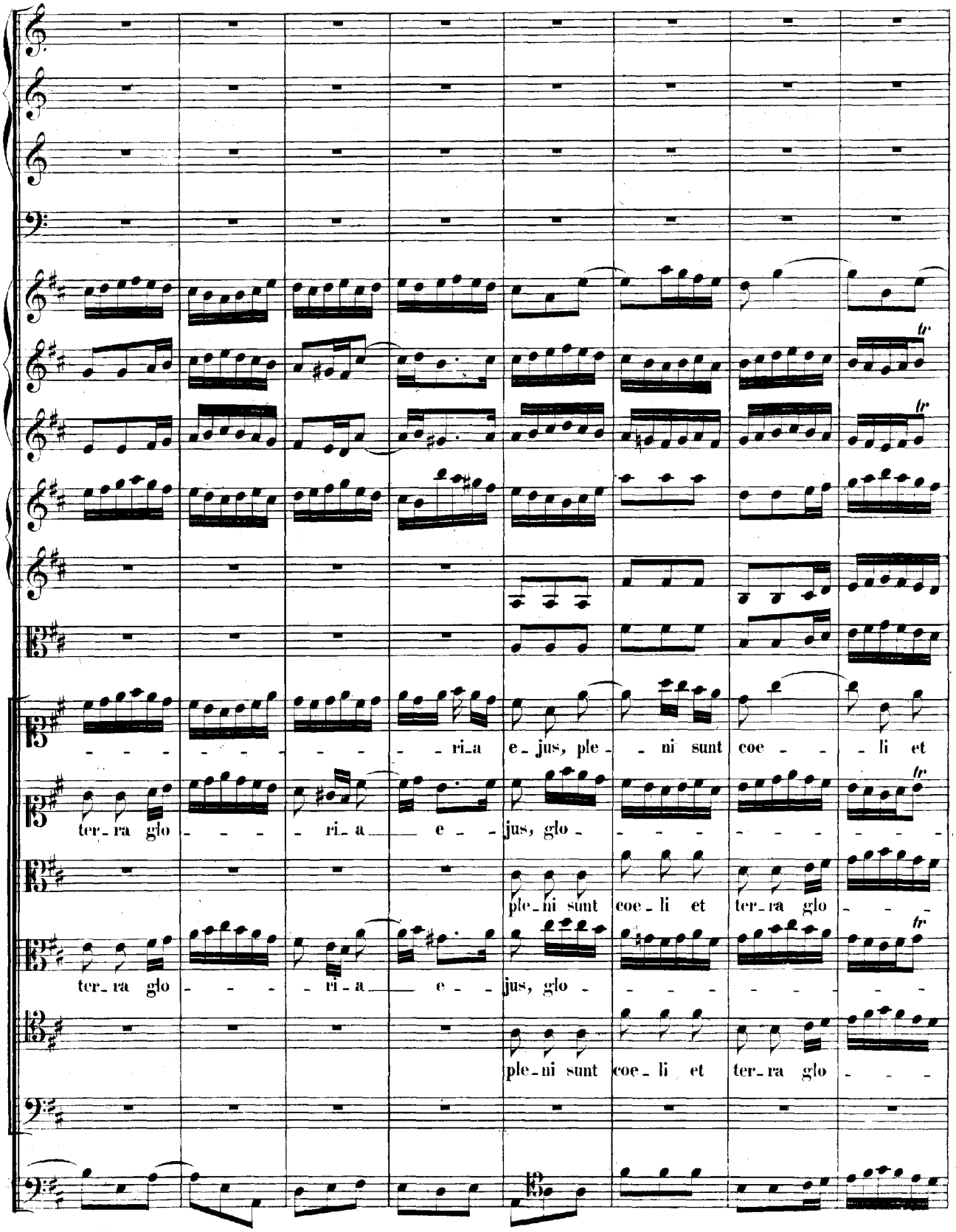
ri_a e_jus, ple_ni sunt coe_li et
ter_ra glo_ri_a e_jus, glo_
ple_ni sunt coe_li et ter_ra glo_
ter_ra glo_ri_a e_jus, glo_
ple_ni sunt coe_li et ter_ra glo_

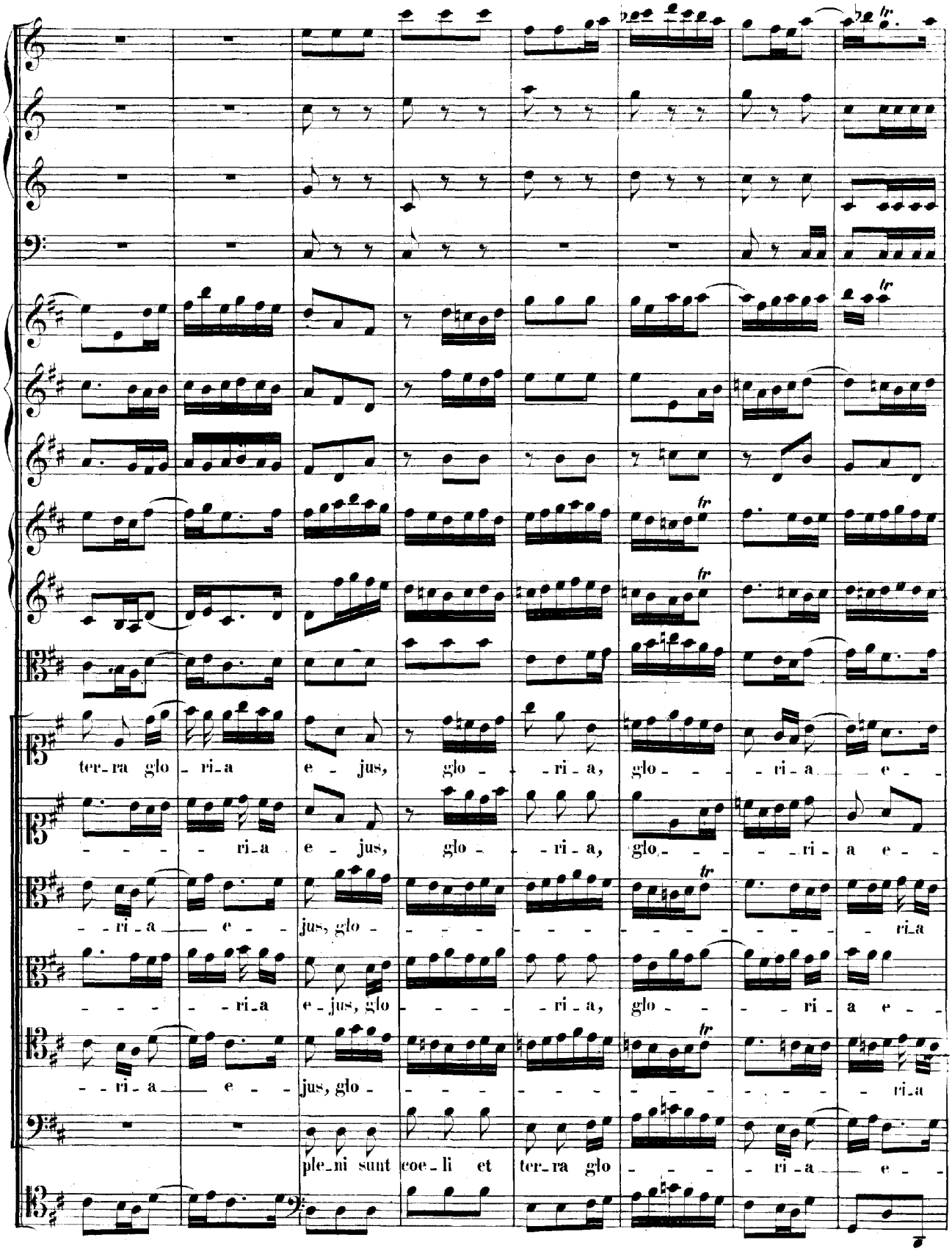
ter-ra glo-ri-a e-jus, glo-ri-a, glo-ri-a e-
-ri-a e-jus, glo-ri-a, glo-ri-a e-
-ri-a e-jus, glo-ri-a
-ri-a e-jus, glo-ri-a, glo-ri-a e-
-ri-a e-jus, glo-ri-a
ple-ni sunt coe-li et ter-ra glo-ri-a e-

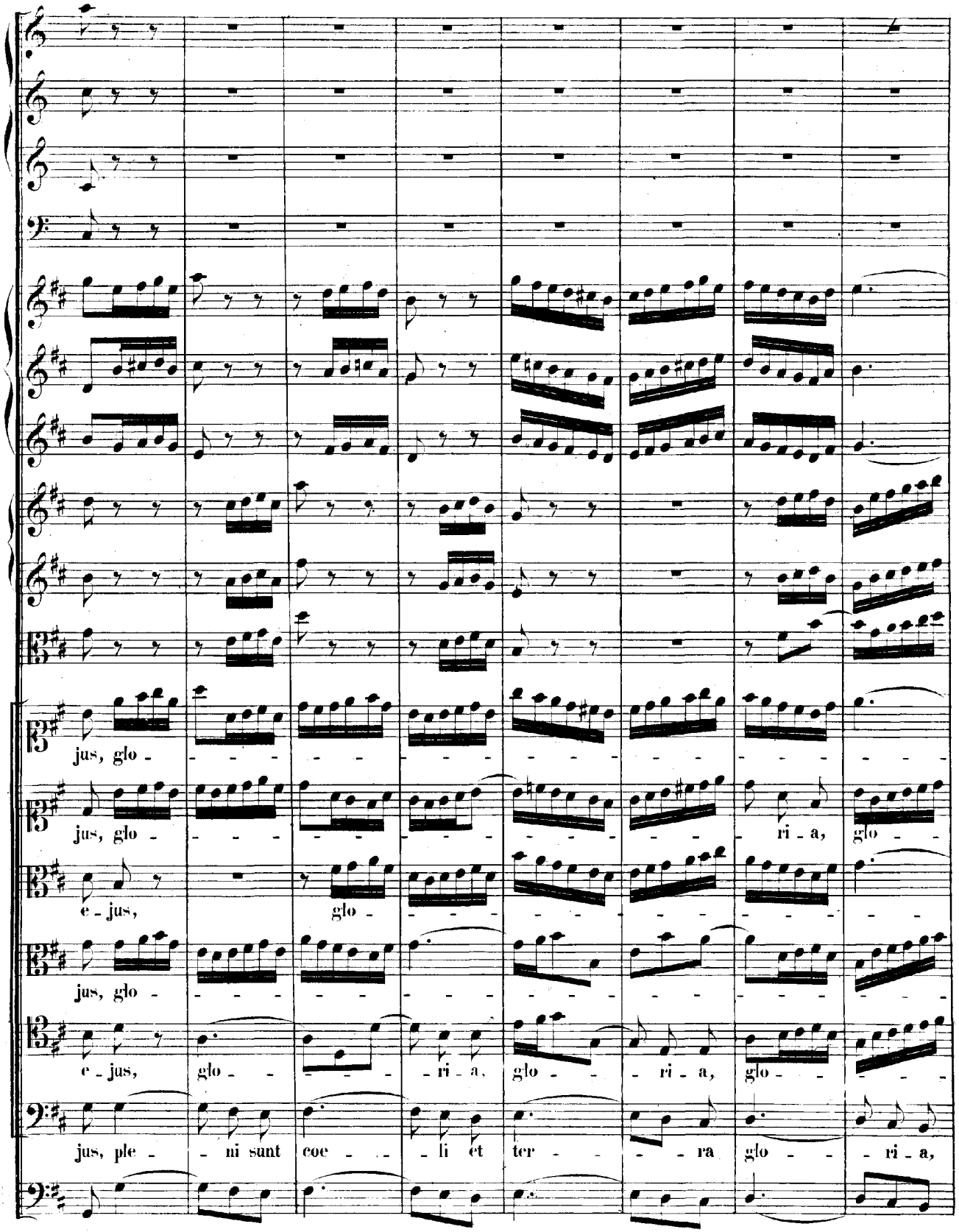
jus, glo -
jus, glo -
ri - a, glo -
e - jus,
glo -
jus, glo -
e - jus,
glo - - ri - a,
glo - - ri - a,
glo -
jus, ple - - ni sunt
coe - - li et
ter - - - ra
glo - - ri - a,

- ri - a e - jus, ple - ni sunt coe - li et ter - ra glo - - - ri - a e -
- - - ri - a e - jus, ple - ni sunt coe - li et ter - ra, et ter - ra glori - a e -
- - - ri - a e - jus, ple - ni sunt coe - li et ter - ra glo - ri - a e -
- - - ri - a e - jus, ple - ni sunt coe - li et ter - ra glo - ri - a e -
- - - ri - a e - jus, ple - ni sunt coe - li et ter - ra glo - ri - a e -
glo - - - - - - - - - ri - a e -
tr

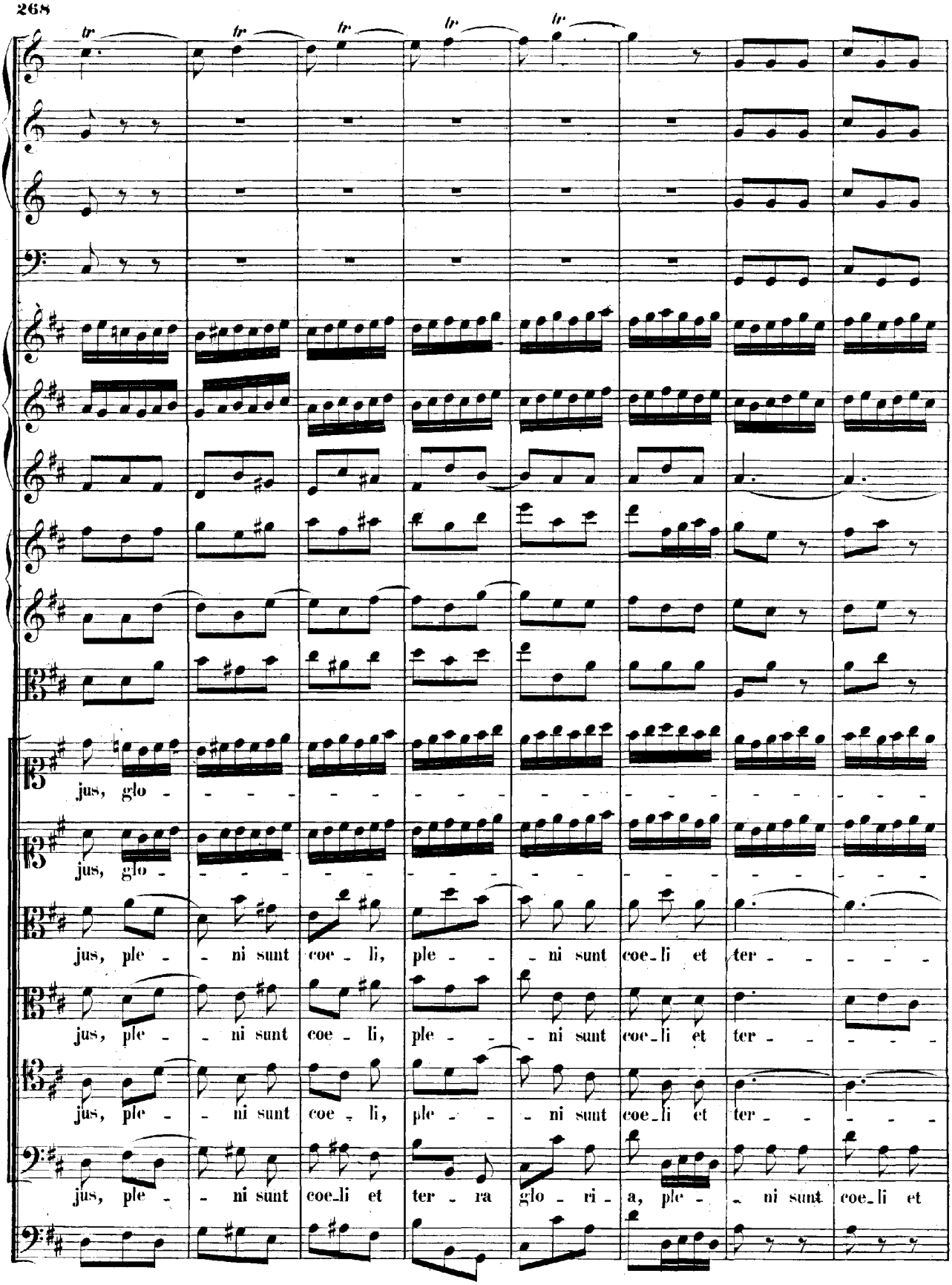
jus, glo -
jus, glo -
jus, ple - - ni sunt coe - li, ple - - ni sunt coe - li et ter -
jus, ple - - ni sunt coe - li, ple - - ni sunt coe - li et ter -
jus, ple - - ni sunt coe - li, ple - - ni sunt coe - li et ter -
jus, ple - - ni sunt coe - li et ter - ra glo - ri - a, ple - - ni sunt coe - li et

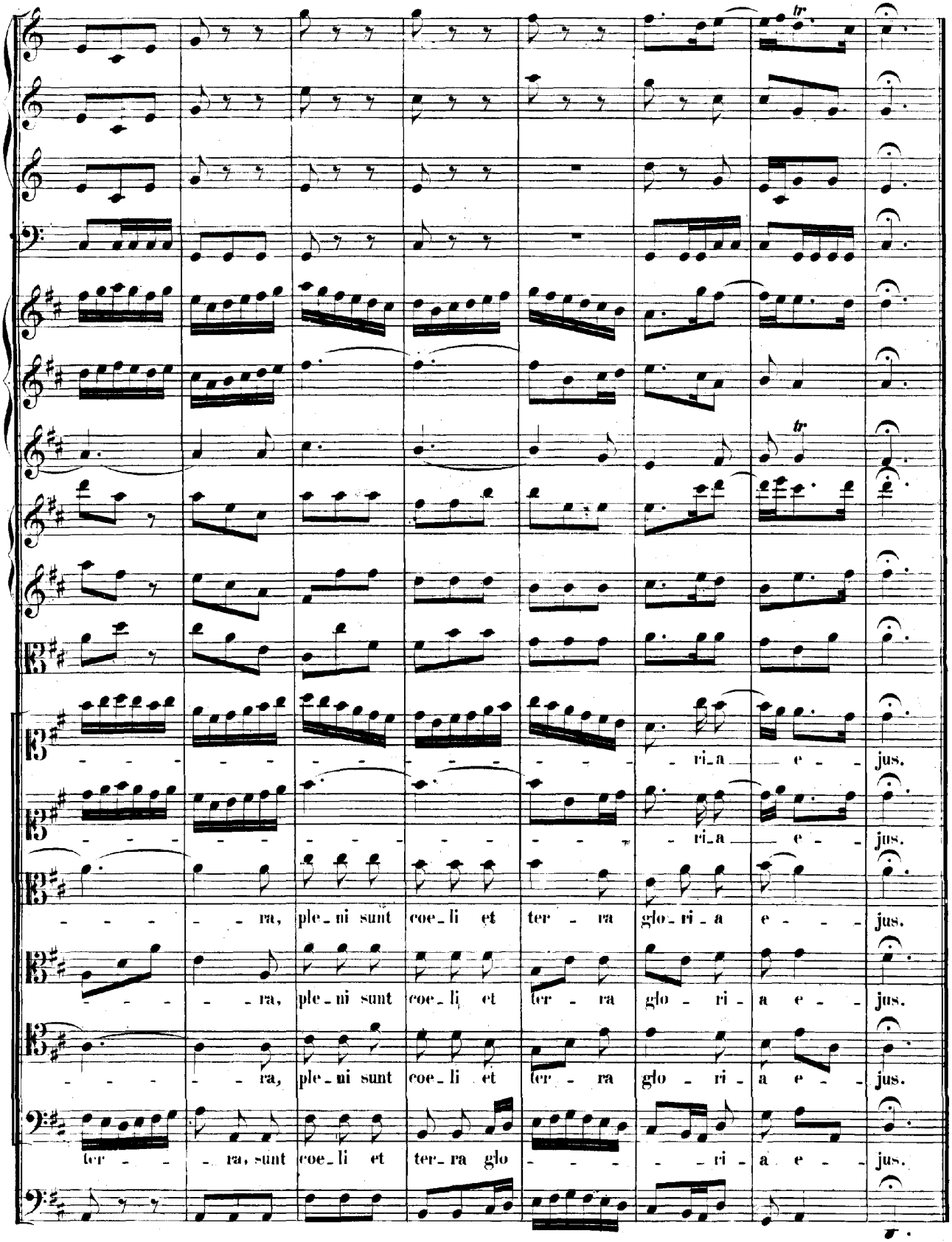
ri_a e - jus.
ri_a e - jus.
- - - ra, ple_ni sunt coe_li et ter - ra glo_ri_a e - - jus.
- - - ra, ple_ni sunt coe_li et ter - ra glo - ri - a e - jus.
- - - ra, ple_ni sunt coe_li et ter - ra glo - ri - a e - jus.
ter - - ra, sunt coe_li et ter_ra glo - - - ri - a e - jus.

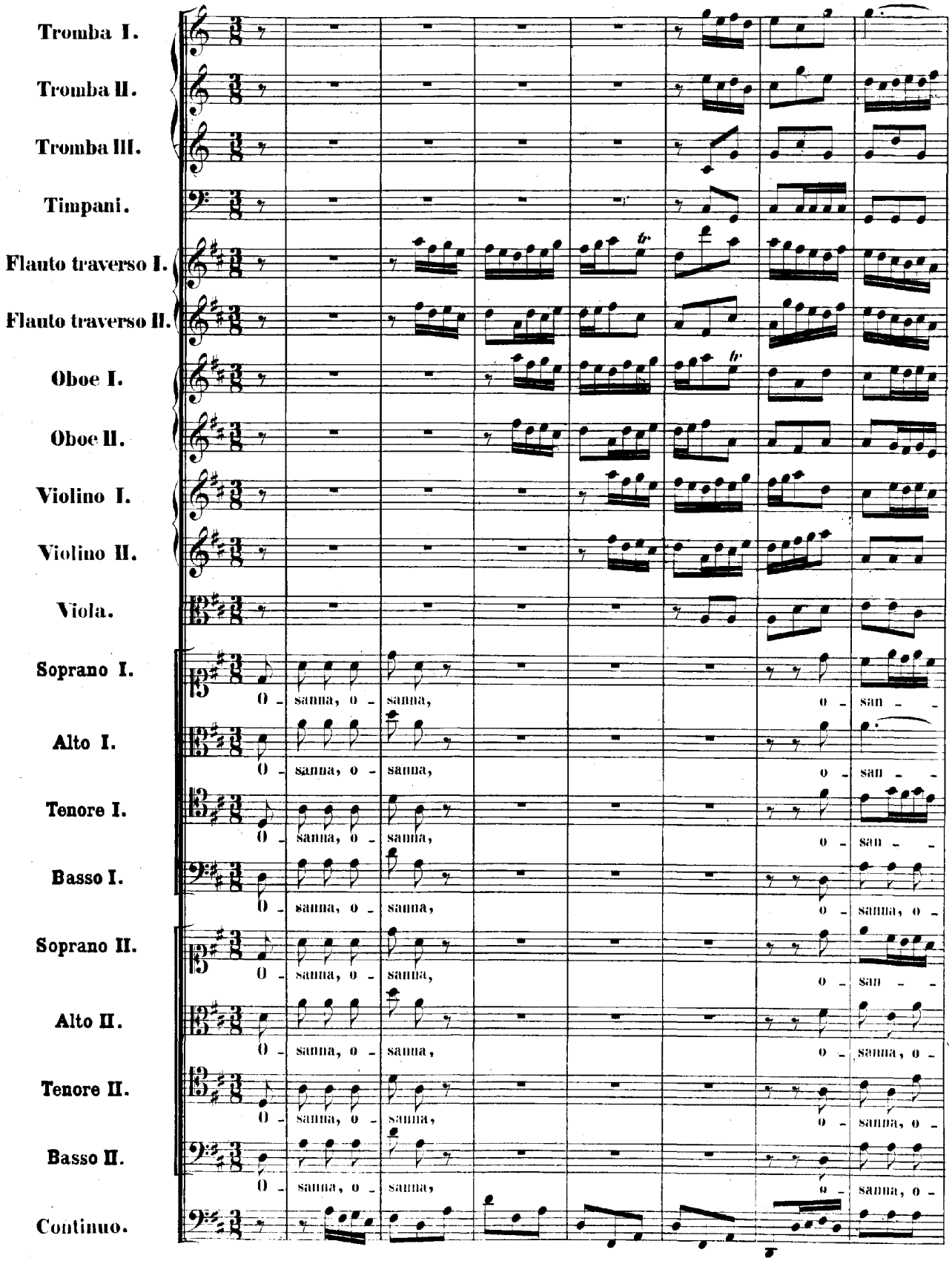
Tromba I.
Tromba II.
Tromba III.
Timpani.
Flauto traverso I.
Flauto traverso II.
Oboe I.
Oboe II.
Violino I.
Violino II.
Viola.
Soprano I.
O - sanna, o - sanna,
O - san - -
Alto I.
O - sanna, o - sanna,
O - san - -
Tenore I.
O - sanna, o - sanna,
O - san - -
Basso I.
O - sanna, o - sanna,
O - sanna, o -
Soprano II.
O - sanna, o - sanna,
O - san - -
Alto II.
O - sanna, o - sanna,
O - sanna, o -
Tenore II.
O - sanna, o - sanna,
O - sanna, o -
Basso II.
O - sanna, o - sanna,
O - sanna, o -
Continuo.

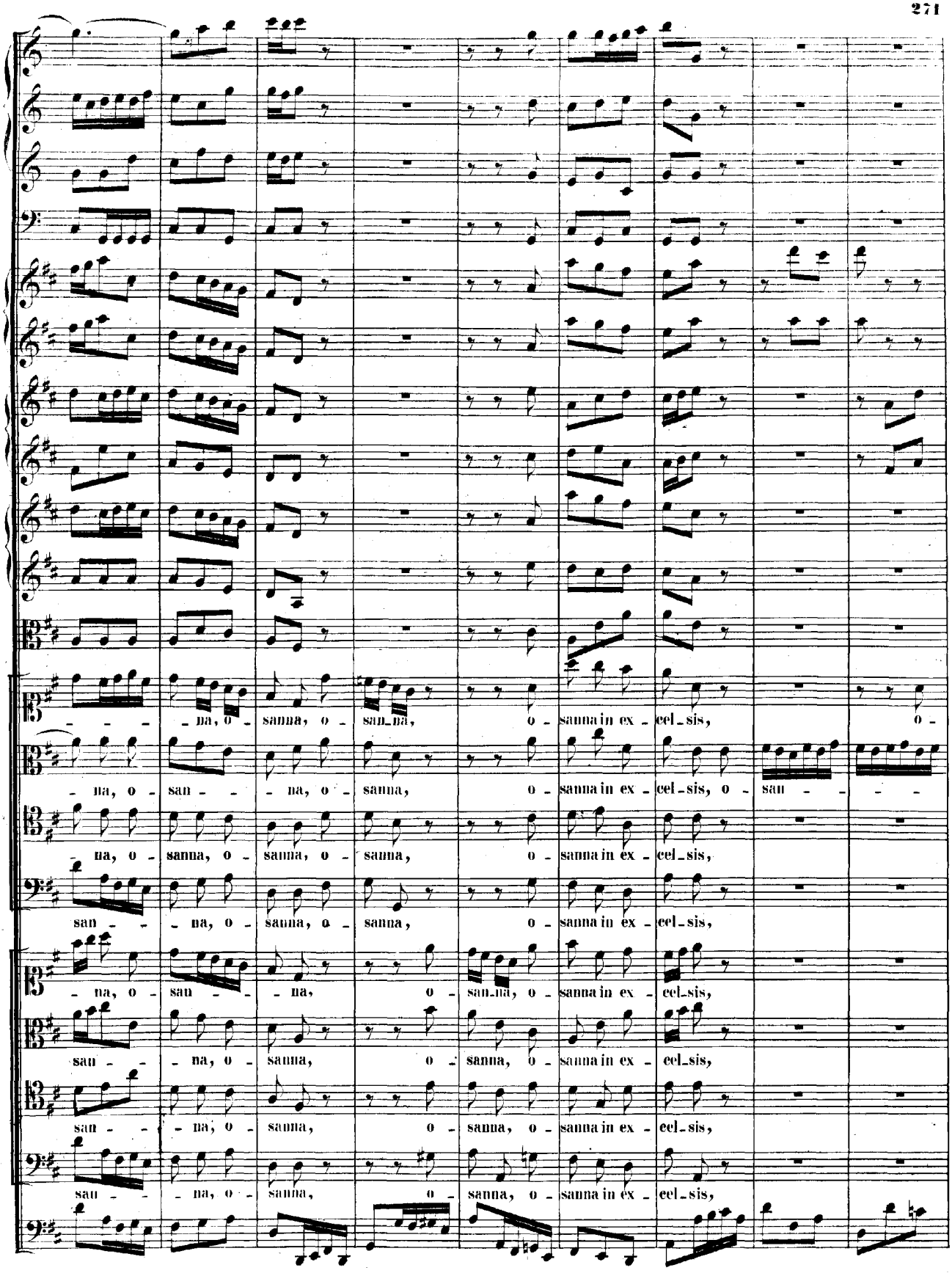
- na, o - sanna, o - san_na, o - sanna in ex - cel_sis, o -
- na, o - san - - na, o - sanna, o - sanna in ex - cel_sis, o - san - - -
- na, o - sanna, o - sanna, o - sanna, o - sanna in ex - cel_sis,
san - - na, o - sanna, o - sanna, o - sanna in ex - cel_sis,
- na, o - san - - na, o - san_na, o - sanna in ex - cel_sis,
san - - na, o - sanna, o - sanna, o - sanna in ex - cel_sis,
san - - na, o - sanna, o - sanna, o - sanna in ex - cel_sis,
san - - na, o - sanna, o - sanna, o - sanna in ex - cel_sis,

san - - - - - - - - - - - - - - - - na in ex - cel - sis, o - san - -
- - - - - - na in ex - cel - sis, o - san - - - - na in ex - cel - - - - -
o - san - - - - - - - - - - - - - -
o - san - - - - - - - - - - - - - - - - -

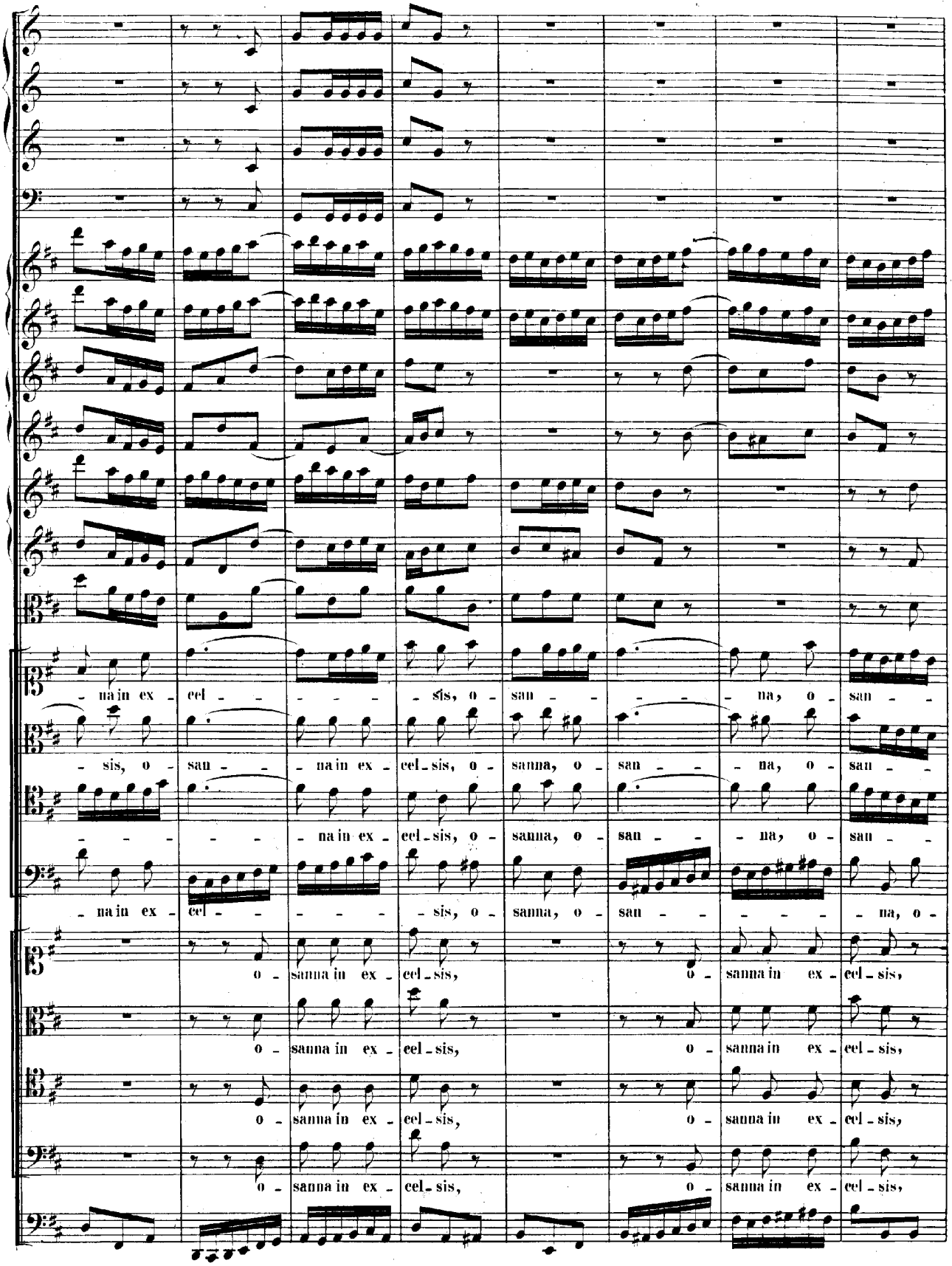
na in ex - cel - - - - - sis, o - san - - - - na, o - san - -
sis, o - san - - na in ex - cel - sis, o - sanna, o - san - - na, o - san - -
- - - - - na in ex - cel - sis, o - sanna, o - san - - na, o - san - -
na in ex - cel - - - - - sis, o - sanna, o - san - - - - - na, o -
o - sanna in ex - cel - sis, o - sanna in ex - cel - sis,
o - sanna in ex - cel - sis, o - sanna in ex - cel - sis,
o - sanna in ex - cel - sis, o - sanna in ex - cel - sis,
o - sanna in ex - cel - sis, o - sanna in ex - cel - sis,

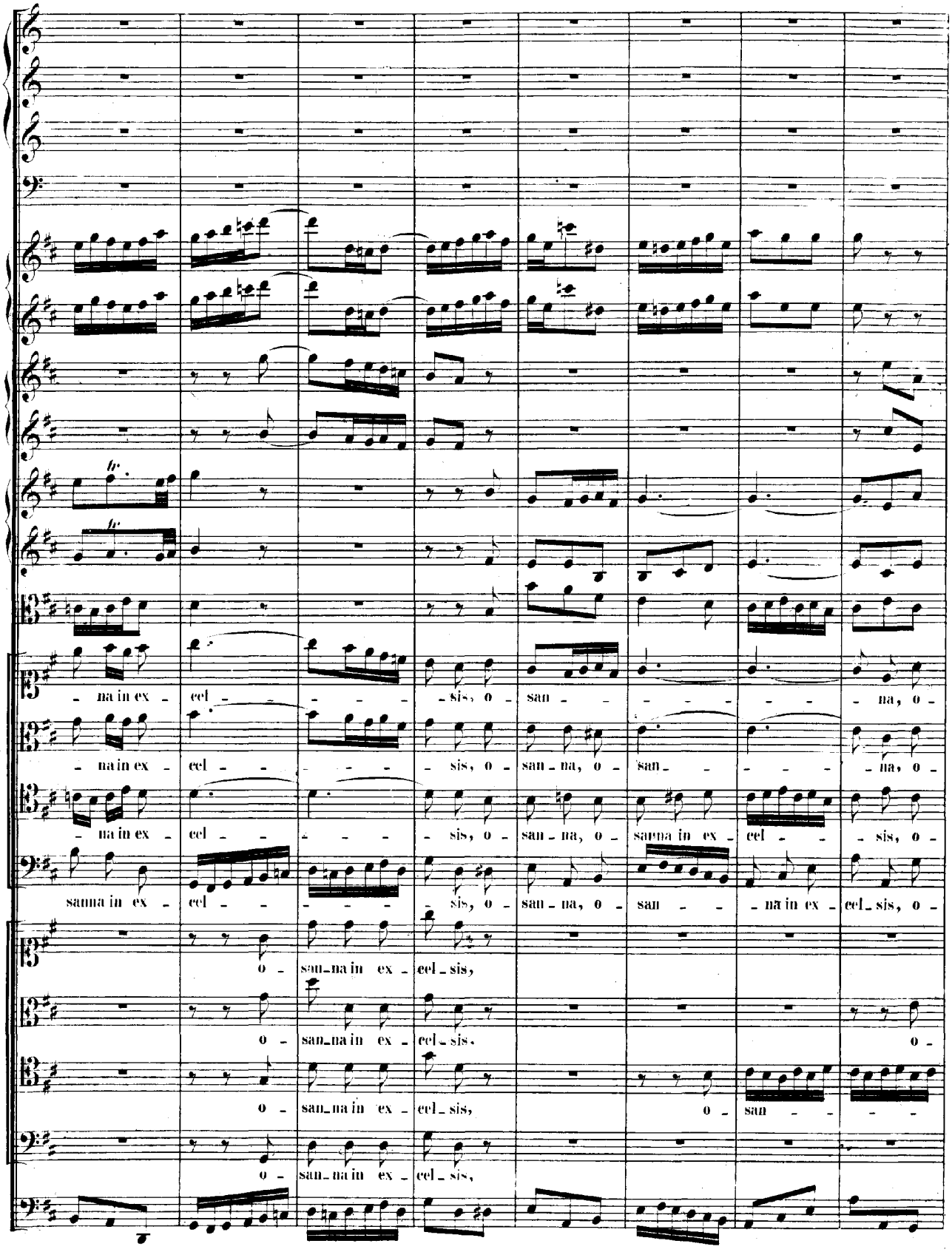
- na in ex - cel - - - - - sis, o - san - - - - - - - na, o -
- na in ex - cel - - - - - sis, o - san - na, o - san - - - - - na, o -
- na in ex - cel - - - - - sis, o - san - na, o - sanna in ex - cel - - sis, o -
sanna in ex - cel - - - - - sis, o - san - na, o - san - - na in ex - cel - sis, o -
o - san - na in ex - cel - sis,
o - san - na in ex - cel - sis, o -
o - san - na in ex - cel - sis, o - san - - -
o - san - na in ex - cel - sis,

san - na in ex - cel - sis,
san - na in ex - cel - sis,
san - na in ex - cel - sis,
sanna in ex - cel - sis,
o - san - - - - - - - - - - -
san - - - - - - - - - na in ex - cel - sis, o - san -
- - - na in ex - cel - sis, o - san - - na in ex - cel - - - -
o - san - - - - - - - - - -

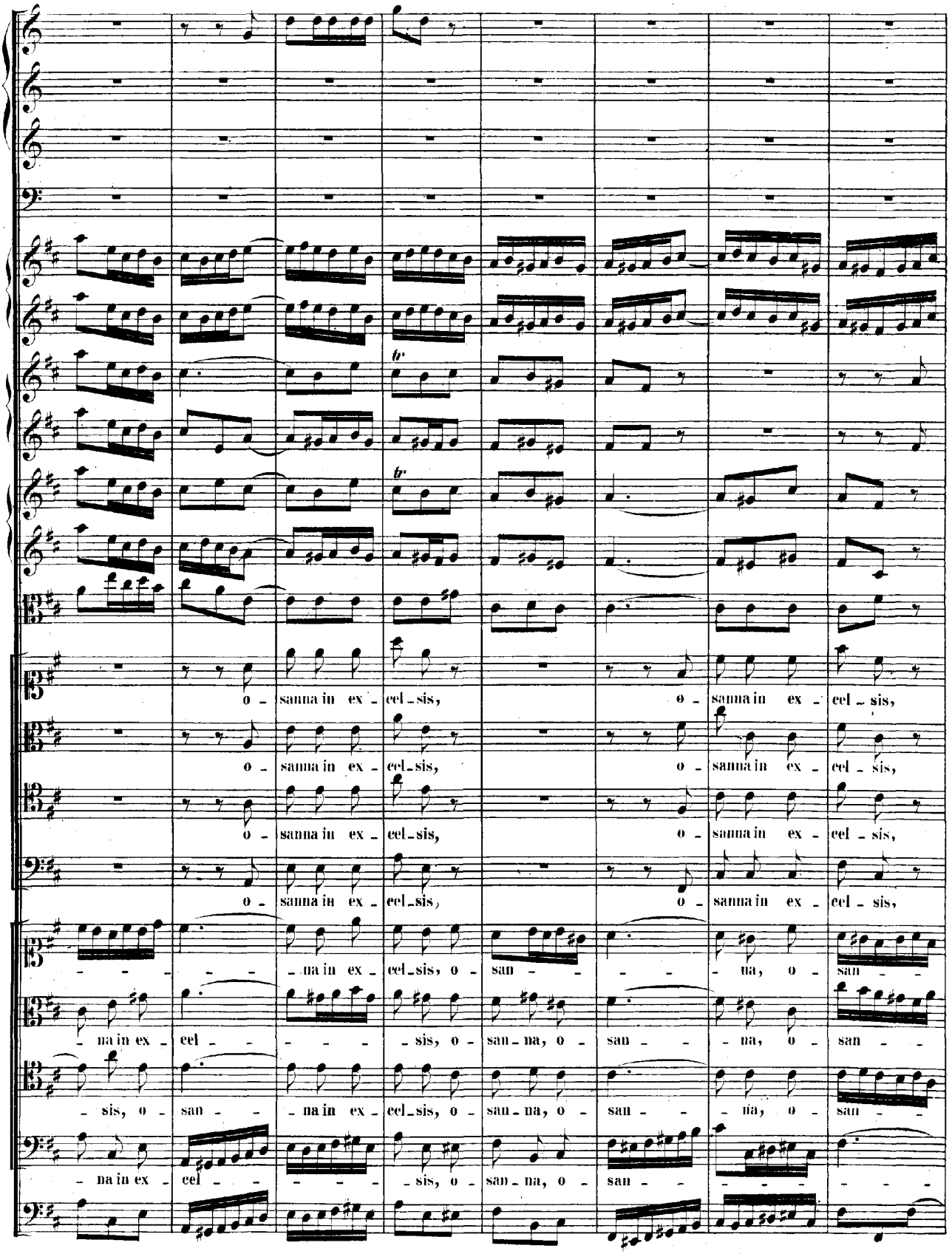
o - sanna in ex - cel - sis,
o - sanna in ex - cel - sis,
o - sanna in ex - cel - sis,
o - sanna in ex - cel - sis,
o - sanna in ex - cel - sis,
- - - - - - na in ex - cel - sis, o - san - - - - na, o - san - -
- na in ex - cel - - - - - sis, o - san - na, o - san - - na, o - san - -
- sis, o - san - - na in ex - cel - sis, o - san - na, o - san - - na, o - san - -
- na in ex - cel - - - - - sis, o - san - na, o - san - - - - - - -

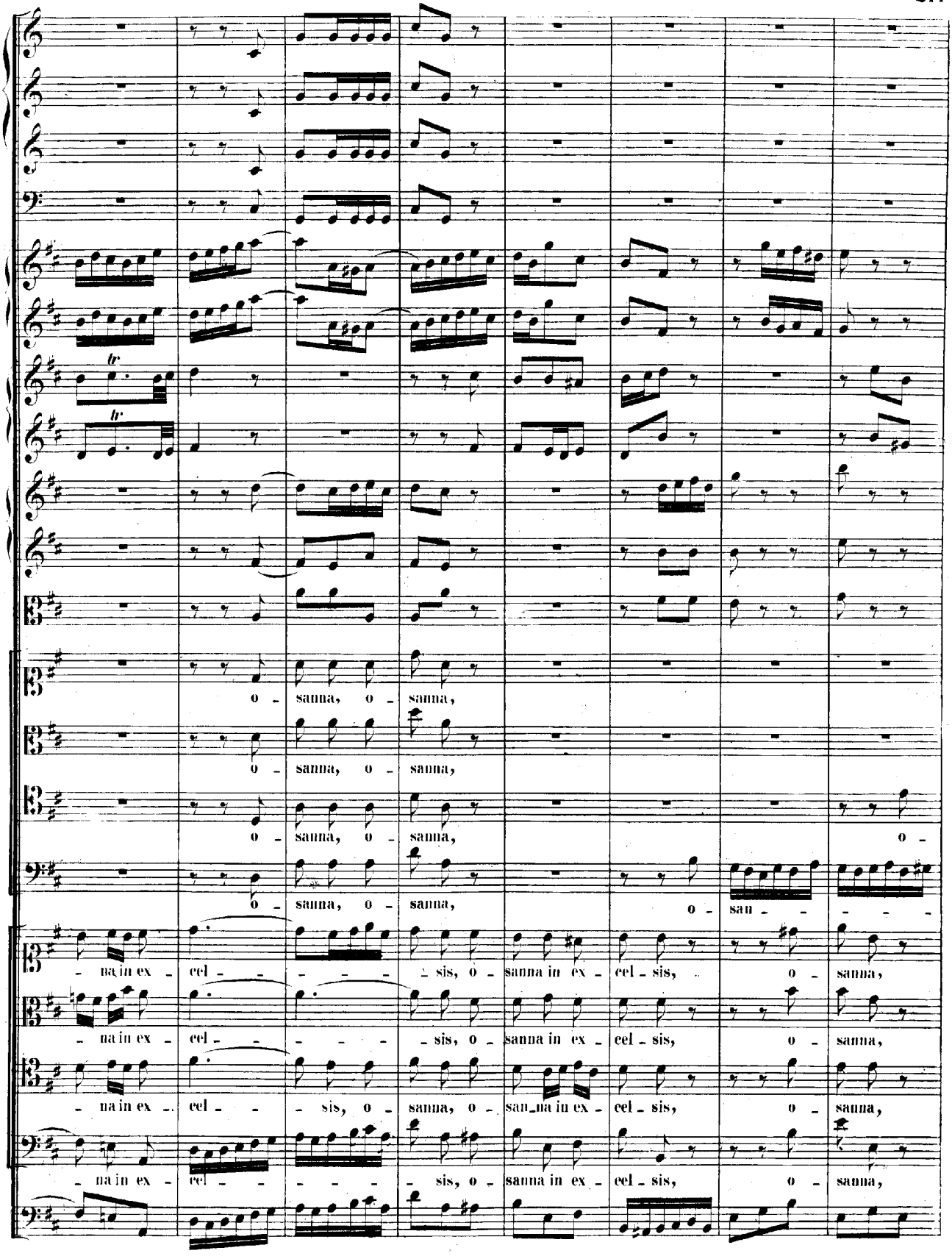
o - sanna, o - sanna,
o - sanna, o - sanna,
o - sanna, o - sanna,
o - sanna, o - sanna,
o - san - - - -
- na in ex - cel - - - - - sis, o - sanna in ex - cel - sis, o - sanna,
- na in ex - cel - - - - - sis, o - sanna in ex - cel - sis, o - sanna,
- na in ex - cel - - - sis, o - sanna, o - san_na in ex - cel - sis, o - sanna,
- na in ex - cel - - - - - sis, o - sanna in ex - cel - sis, o - sanna,

o - san
o - san
na, o -
san
na, o - sanna in ex - cel - sis,
na, o - sanna in ex - cel - sis,
o - sanna in ex -
o - sanna, o - sanna, o - sanna, o - san
o - sanna, o - sanna, o - sanna, o -
o - sanna, o - sanna, o - sanna,
o - sanna, o - sanna, o - sanna,

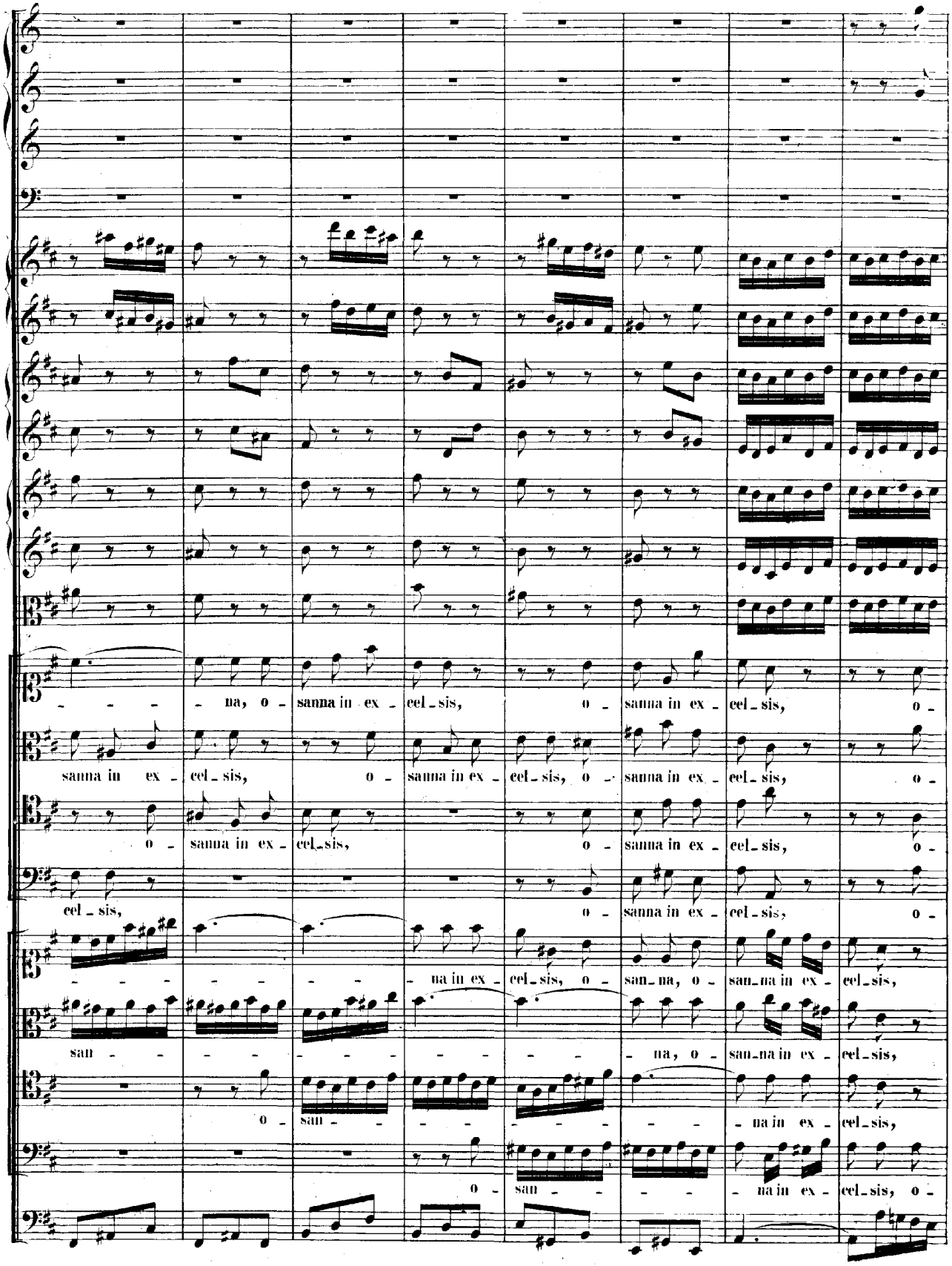
na, o - sanna in ex - cel - sis, o - sanna in ex - cel - sis, o -
sanna in ex - cel - sis, o - sanna in ex - cel - sis, o - sanna in ex - cel - sis, o - sanna in ex - cel - sis, o -
o - sanna in ex - cel - sis, o - sanna in ex - cel - sis, o -
cel - sis, o - sanna in ex - cel - sis, o -
na in ex - cel - sis, o - san - na, o - san - na in ex - cel - sis,
san - na, o - san - na in ex - cel - sis,
o - san - na in ex - cel - sis,
o - san - na in ex - cel - sis, o -

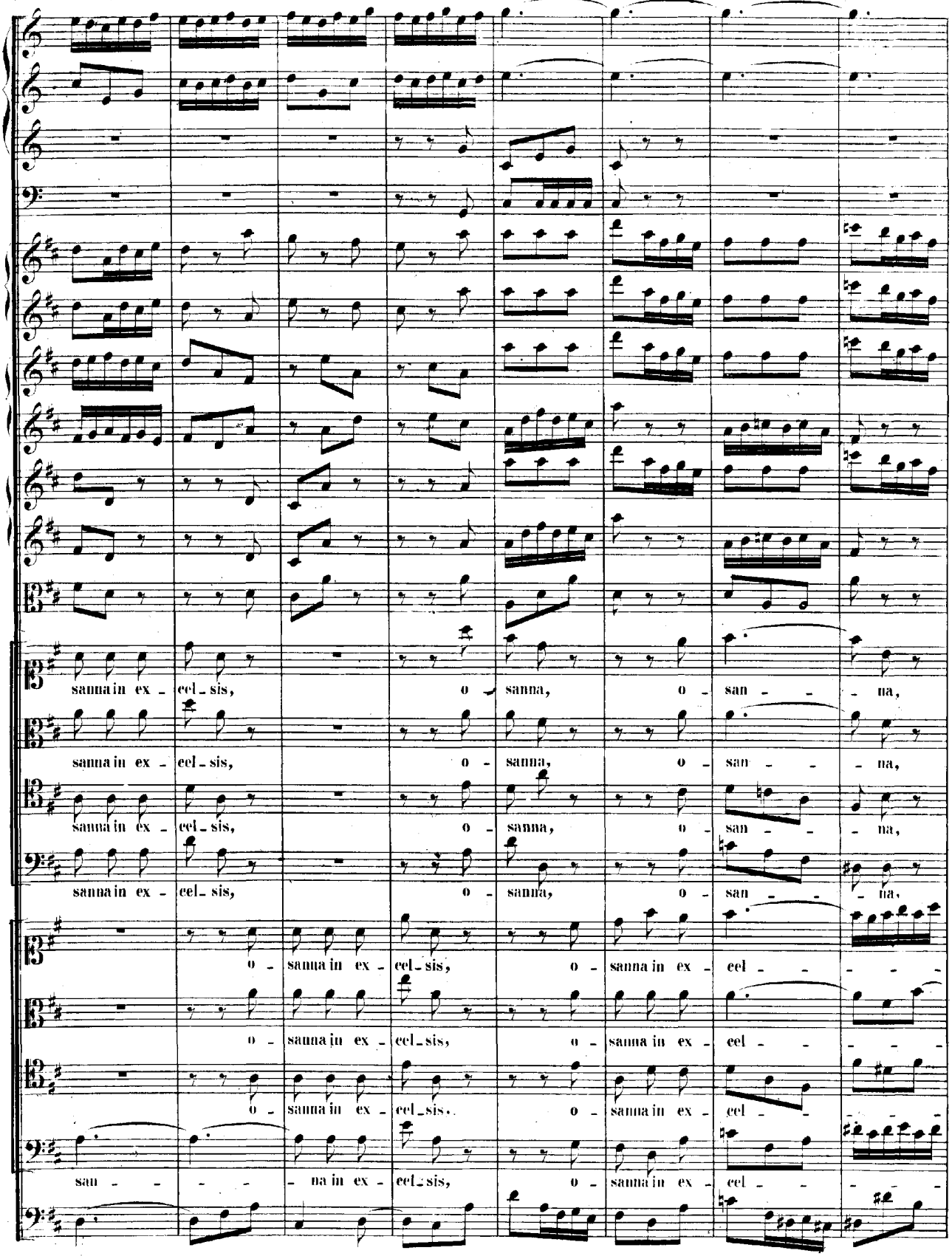
sanna in ex - cel - sis, o - sanna, o - san - - - na,
sanna in ex - cel - sis, o - sanna, o - san - - - na,
sanna in ex - cel - sis, o - sanna, o - san - - - na,
sanna in ex - cel - sis, o - sanna, o - san - - - na,
o - sanna in ex - cel - sis, o - sanna in ex - cel - - - - -
o - sanna in ex - cel - sis, o - sanna in ex - cel - - - - -
o - sanna in ex - cel - sis, o - sanna in ex - cel - - - - -
san - - - - - na in ex - cel - sis, o - sanna in ex - cel - - - - -

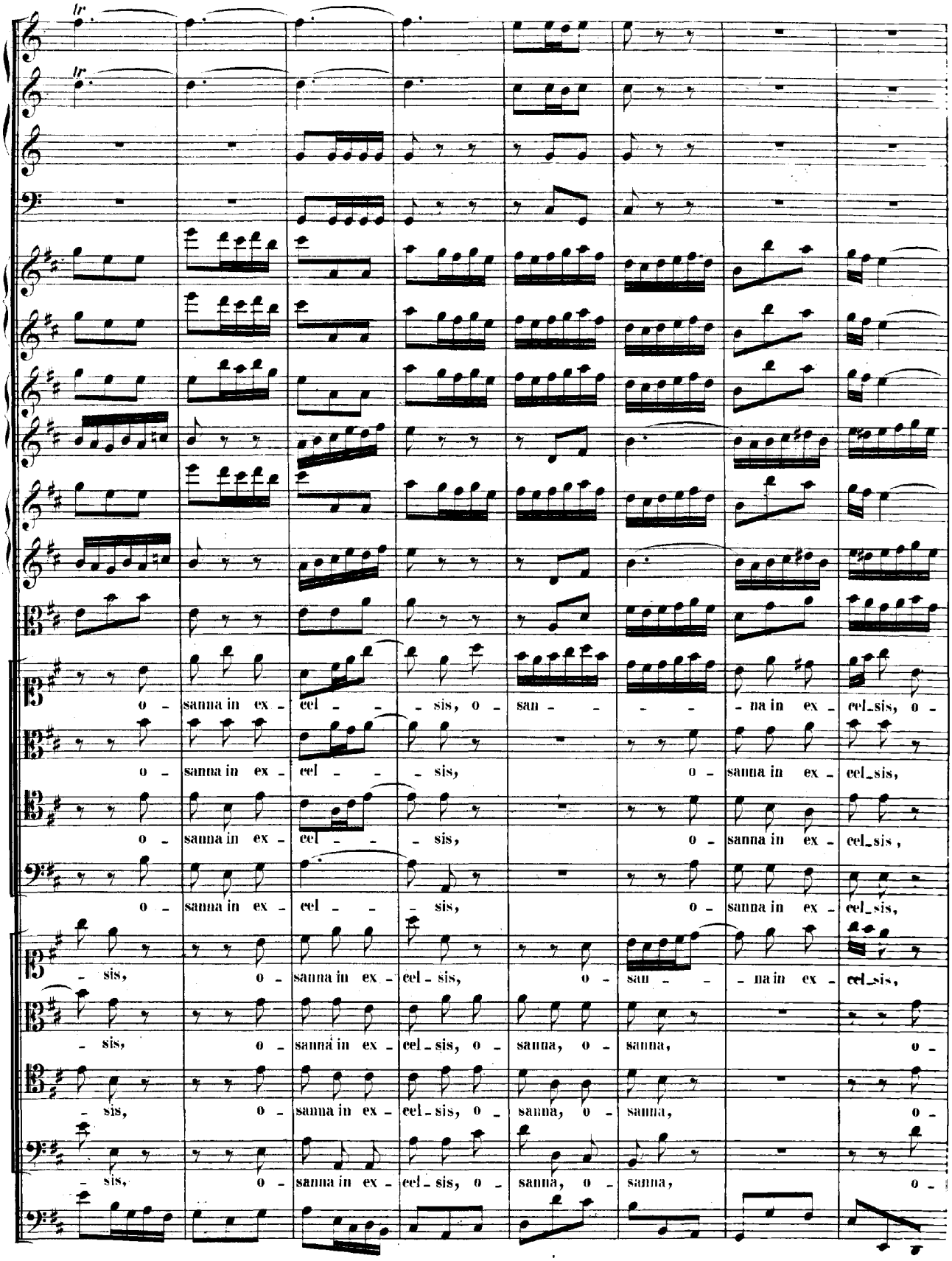
tr
tr
o - sanna in ex - cel - - - sis, o - san - - - - na in ex - cel_sis, o -
o - sanna in ex - cel - - - sis, o - sanna in ex - cel_sis,
o - sanna in ex - cel - - - sis, o - sanna in ex - cel_sis ,
o - sanna in ex - cel - - - sis, o - sanna in ex - cel_sis,
- sis, o - sanna in ex - cel_sis, o - san - - - na in ex - cel_sis,
- sis, o - sanna in ex - cel_sis, o - sanna, o - sanna, o -
- sis, o - sanna in ex - cel_sis, o - sanna, o - sanna, o -
- sis, o - sanna in ex - cel_sis, o - sanna, o - sanna, o -

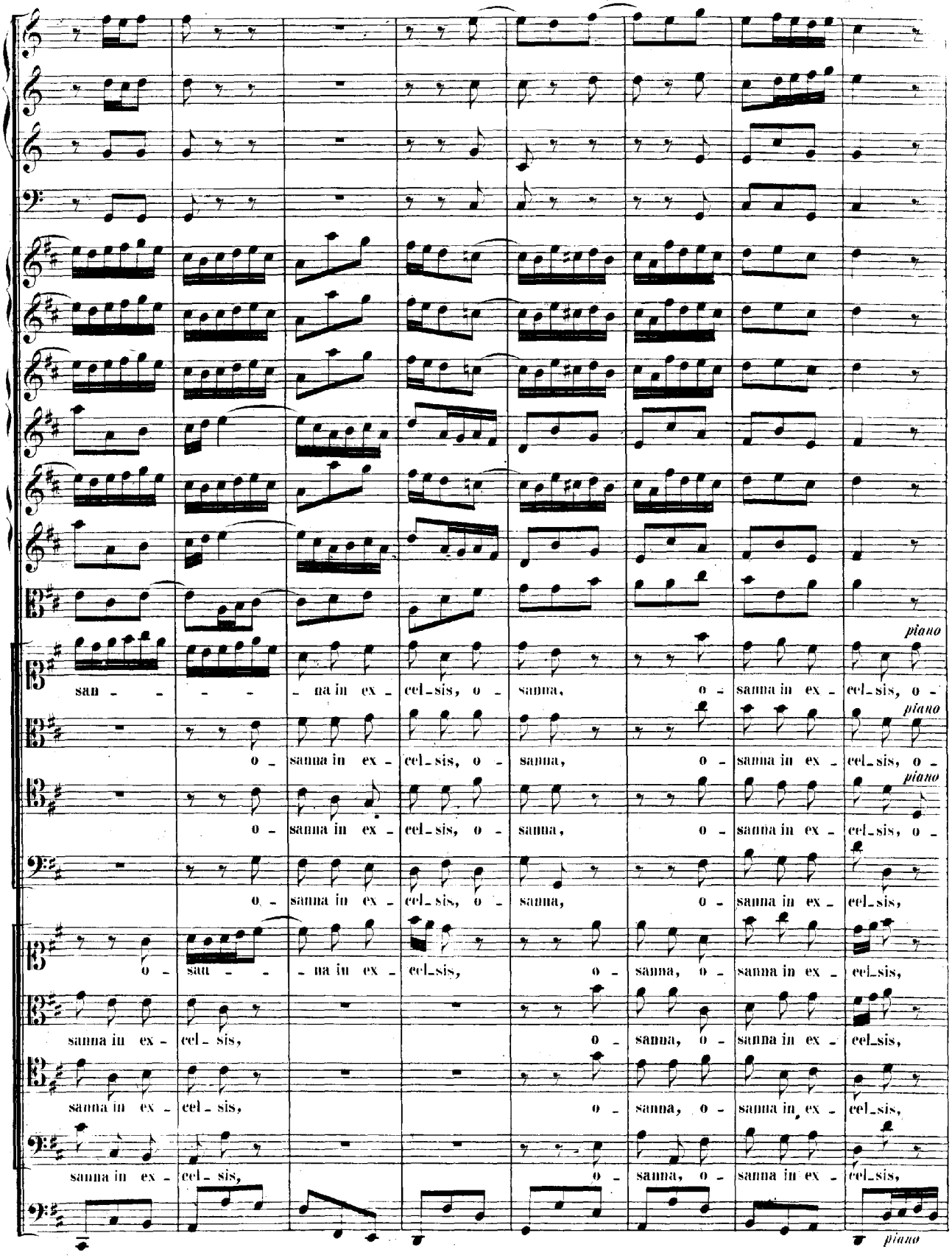
piano
san - - - - na in ex - cel_sis, o - sanna, o - sanna in ex - cel_sis, o -
piano
o - sanna in ex - cel_sis, o - sanna, o - sanna in ex - cel_sis, o -
piano
o - sanna in ex - cel_sis, o - sanna, o - sanna in ex - cel_sis, o -
o - sanna in ex - cel_sis, o - sanna, o - sanna in ex - cel_sis,
o - san - - - na in ex - cel_sis, o - sanna, o - sanna in ex - cel_sis,
sanna in ex - cel_ sis, o - sanna, o - sanna in ex - cel_sis,
sanna in ex - cel_ sis, o - sanna, o - sanna in ex - cel_sis,
sanna in ex - cel_ sis, o - sanna, o - sanna in ex - cel_sis,
piano

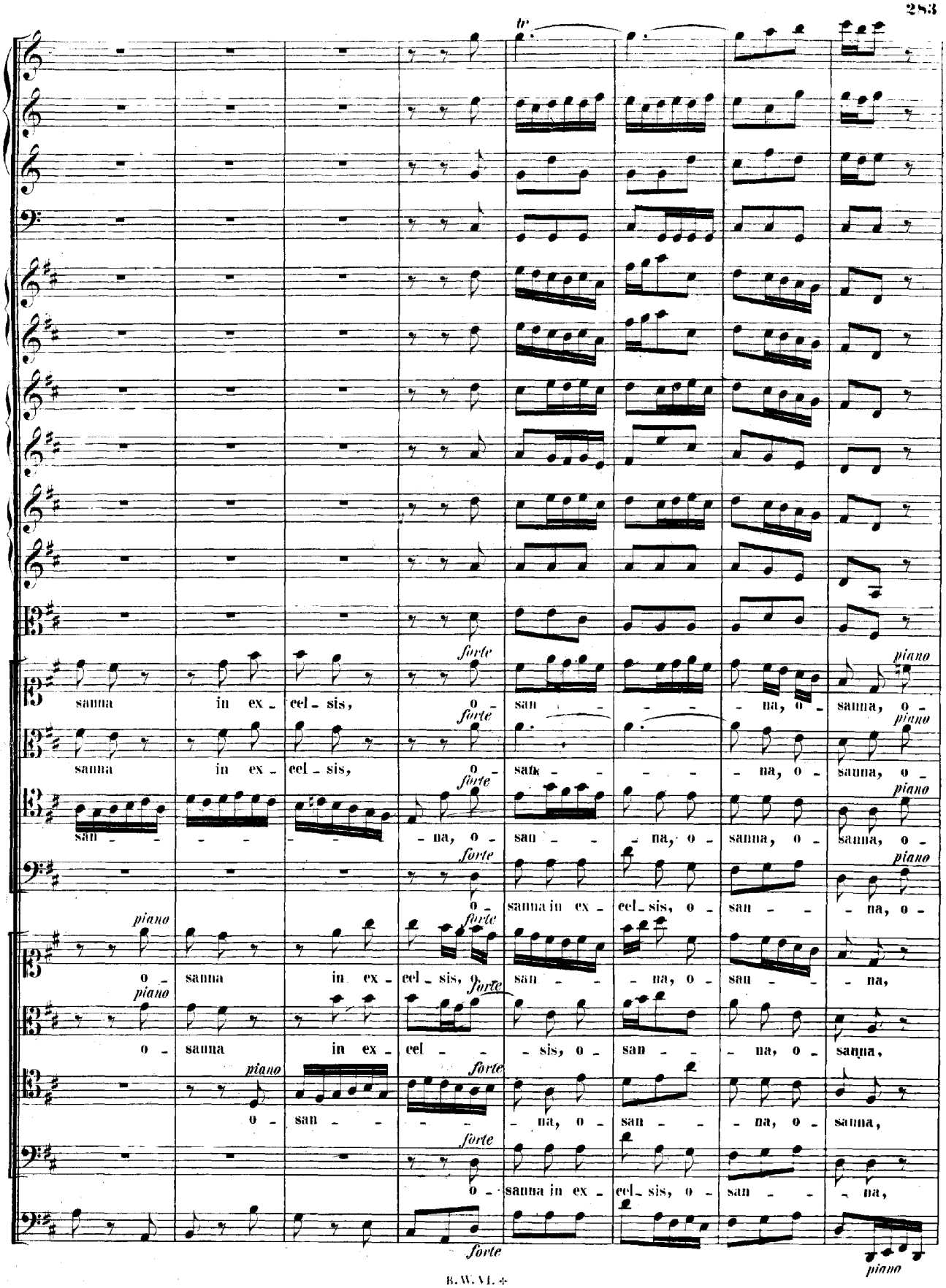
tr
forte
piano
sanna in ex - cel - sis, o - san - - - - na, o - sanna, o -
sanna in ex - cel - sis, o - san - - - - na, o - sanna, o -
san - - - - - na, o - san - - na, o - sanna, o - sanna, o -
o - sanna in ex - cel - sis, o - san - - na, o -
o - sanna in ex - cel - sis, o - san - - na, o - san - - na,
o - sanna in ex - cel - - sis, o - san - - na, o - sanna,
o - san - - - na, o - san - - na, o - sanna,
o - sanna in ex - cel - sis, o - san - - na,

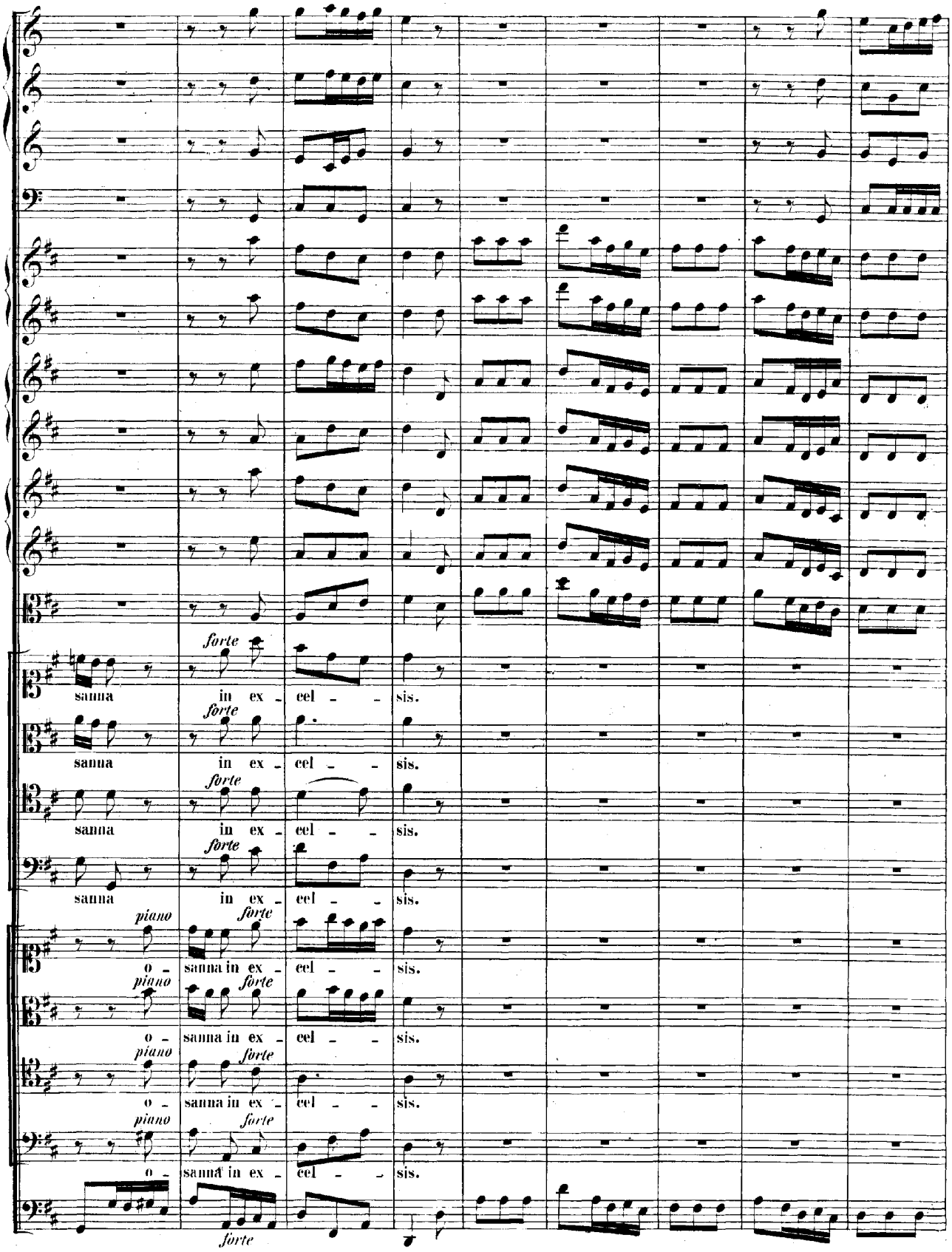
forte
sanna in ex - cel - - sis.
forte
sanna in ex - cel - - sis.
forte
sanna in ex - cel - - sis.
forte
sanna in ex - cel - - sis.
piano forte
o - sanna in ex - cel - - sis.
piano forte
o - sanna in ex - cel - - sis.
piano forte
o - sanna in ex - cel - - sis.
piano forte
o - sanna in ex - cel - - sis.
forte

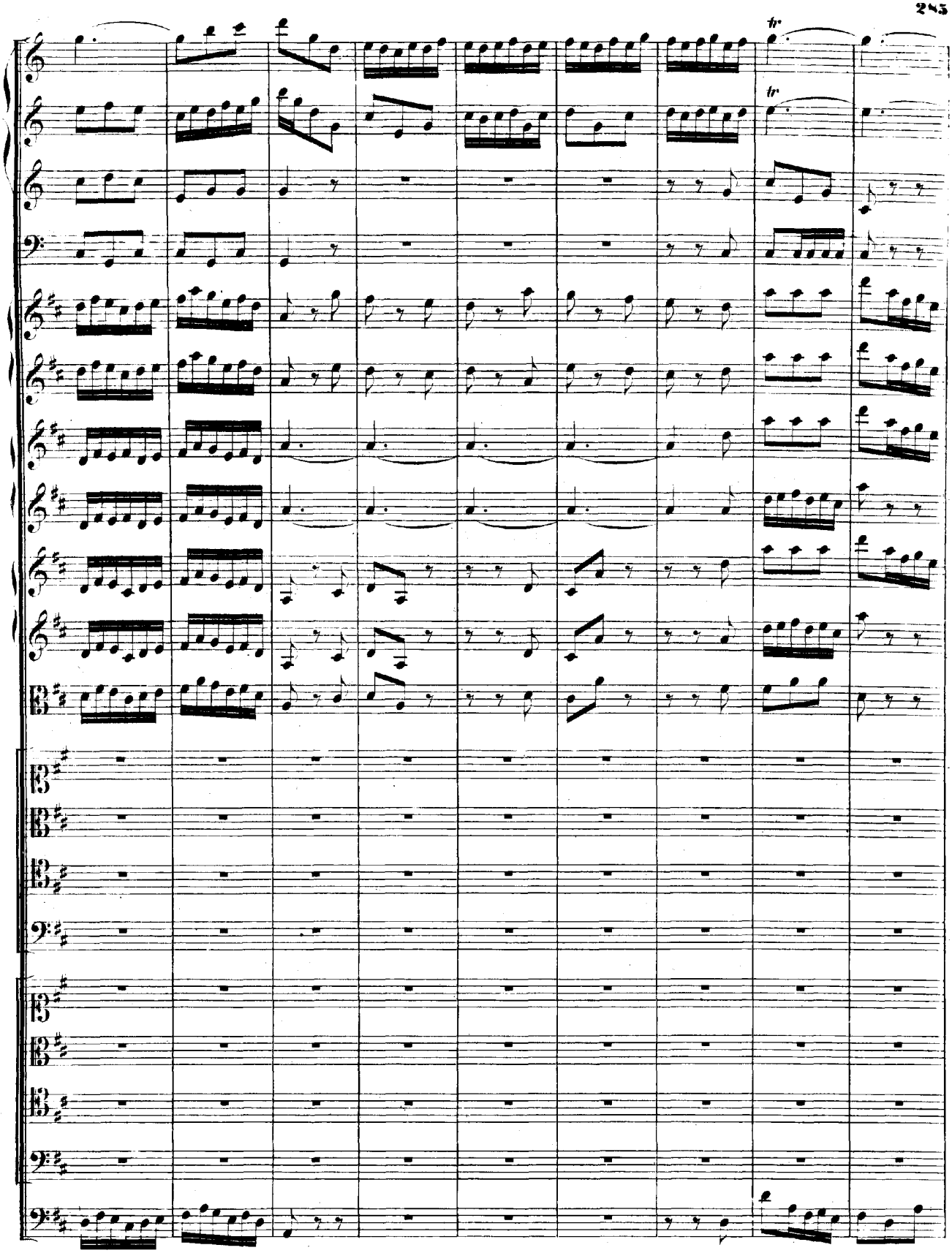
tr
tr

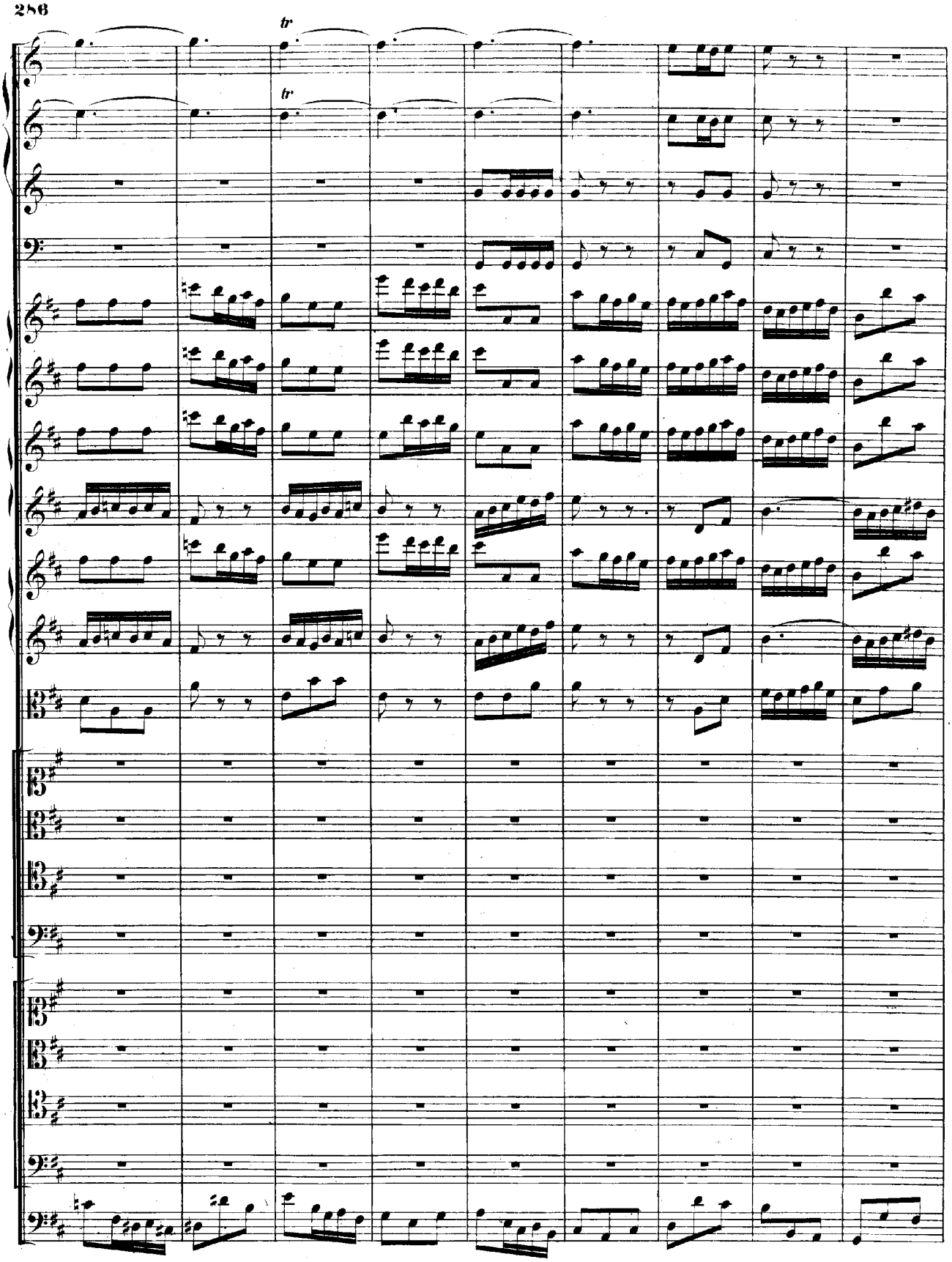
tr
tr

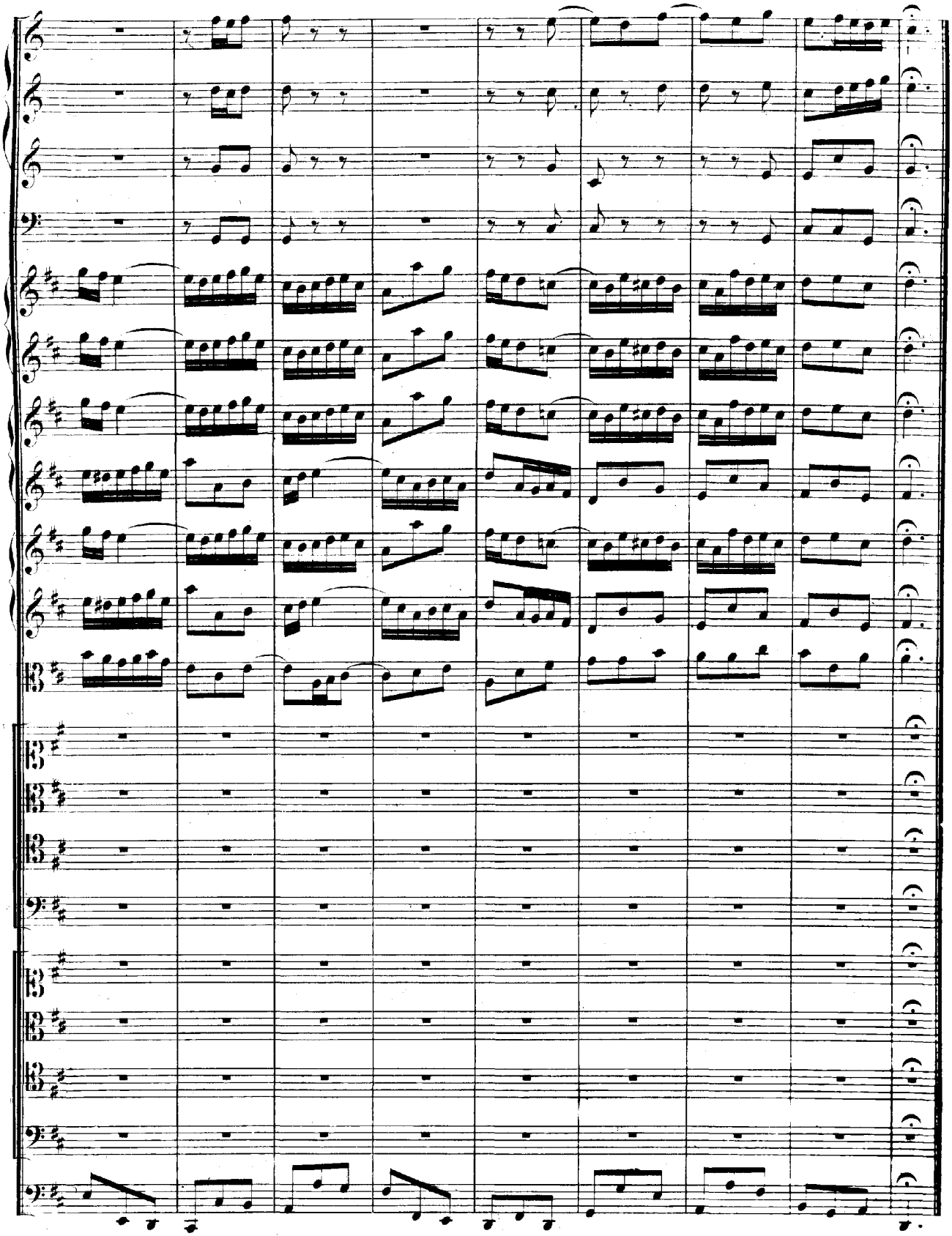

ARIA.

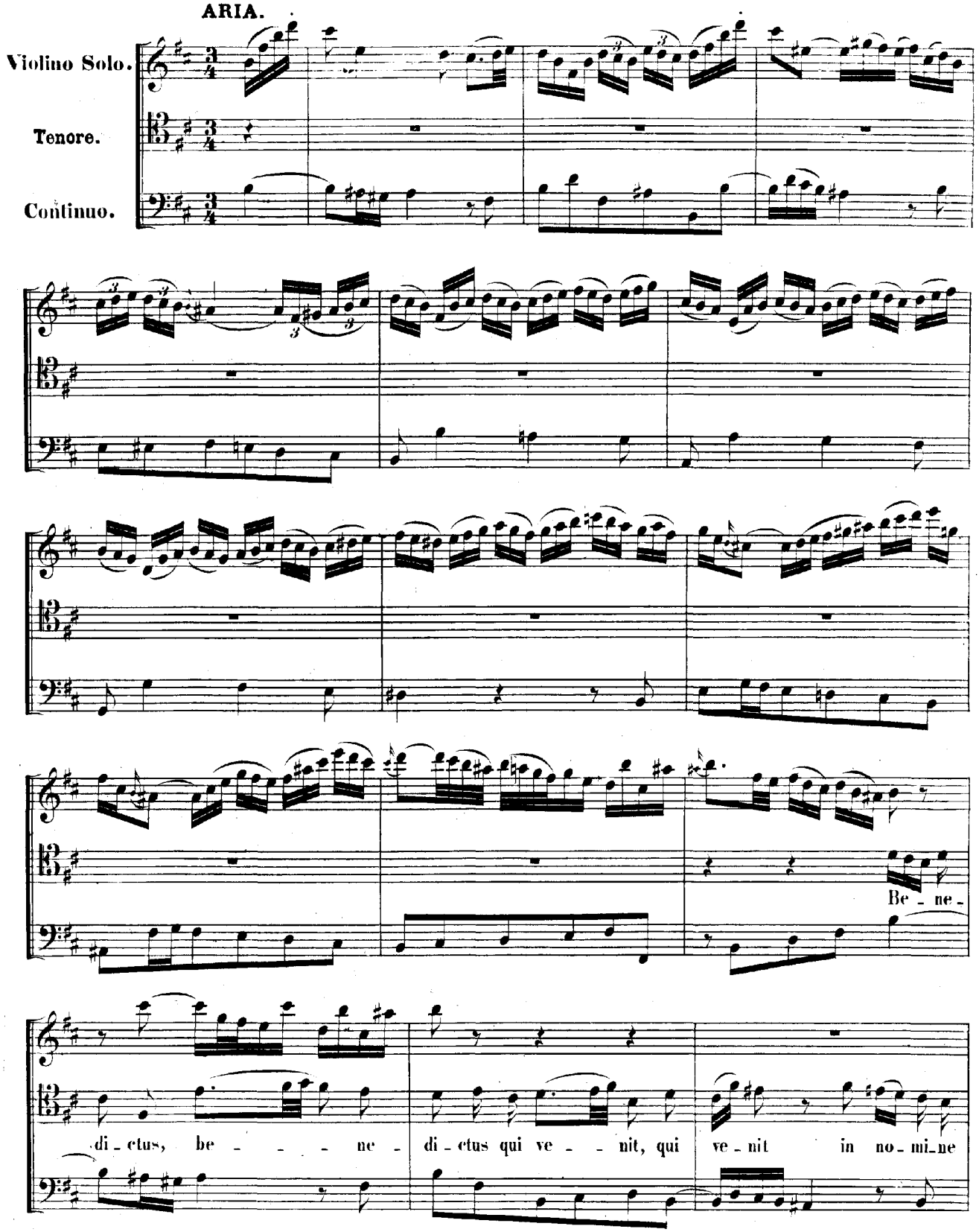
Violino Solo.
Tenore.
Continuo.
Be - ne -
di - ctus, be - - - - ne - di - ctus qui ve - - nit, qui ve - nit in no - mi - ne

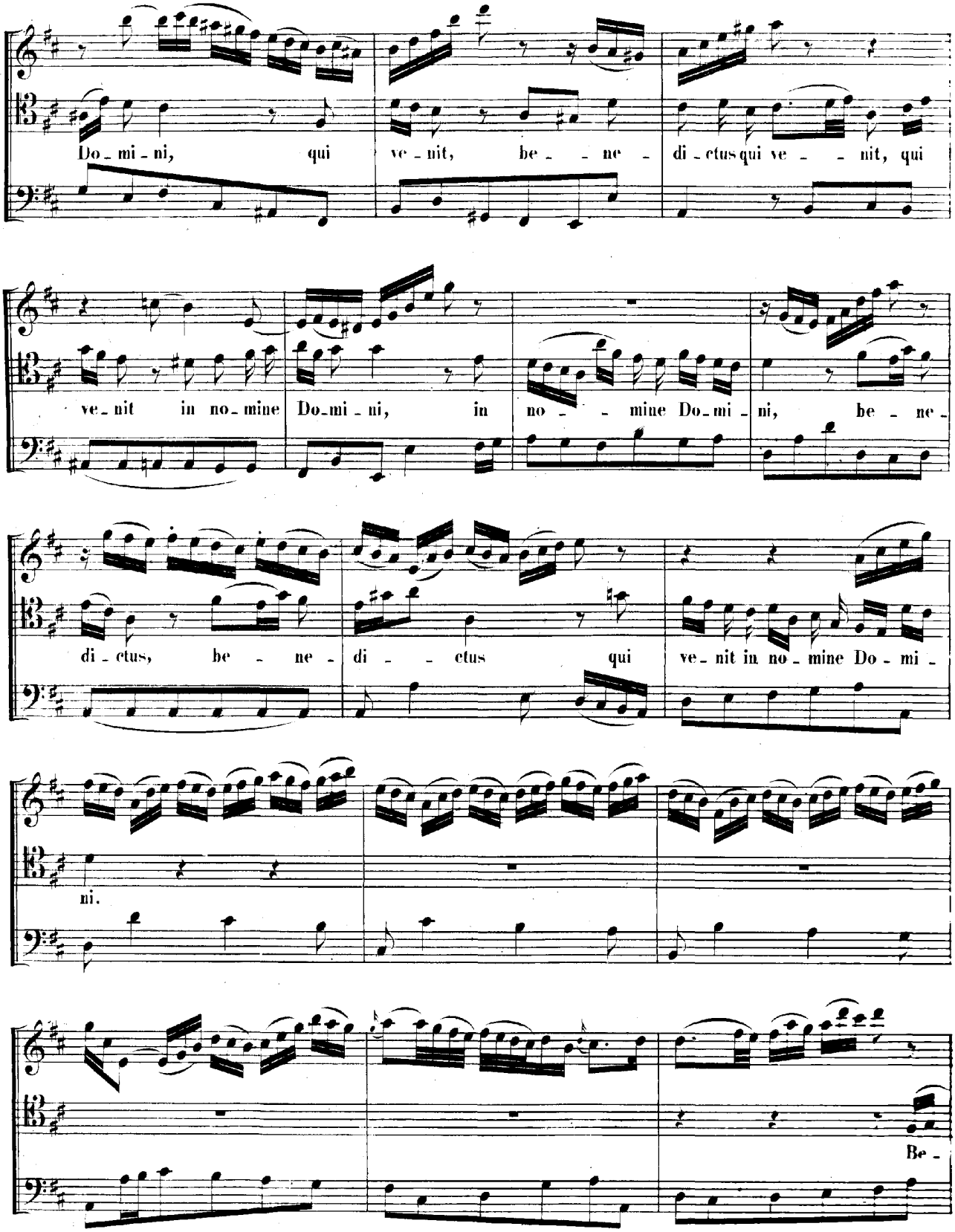
Do - mi - ni, qui ve - nit, be - - ne - di - ctus qui ve - - nit, qui
ve - nit in no - mine Do - mi - ni, in no - - mine Do - mi - ni, be - ne -
di - ctus, be - ne - di - - ctus qui ve - nit in no - mine Do - mi -
ni.
Be -

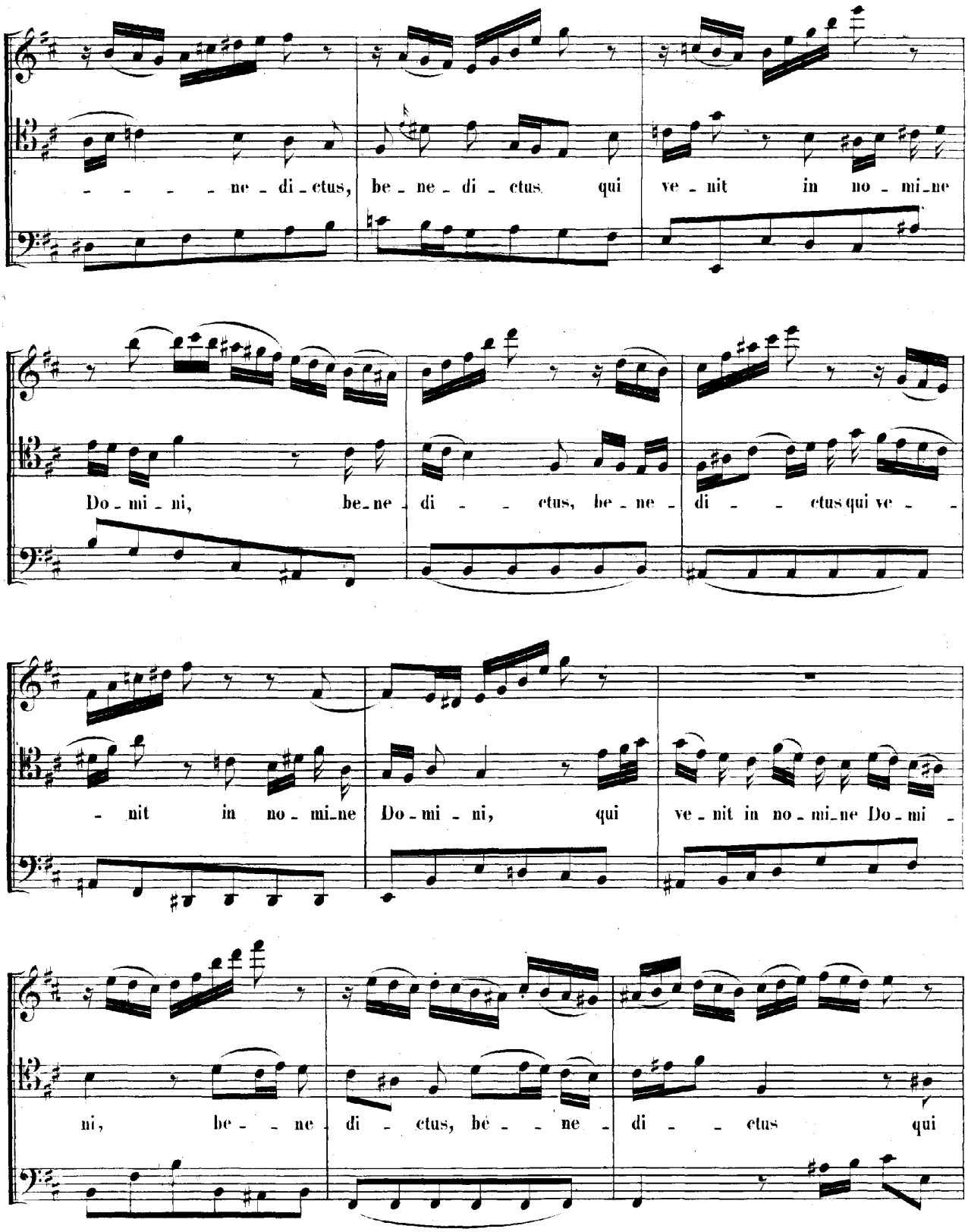
- - - - ne - di - ctus, be - ne - di - ctus qui ve - nit in no - mi - ne
Do - mi - ni, be - ne - di - - - ctus, be - ne - di - - - ctus qui ve - - -
- nit in no - mi - ne Do - mi - ni, qui ve - nit in no - mi - ne Do - mi -
ni, be - - - ne - di - ctus, be - - - ne - di - - - ctus qui

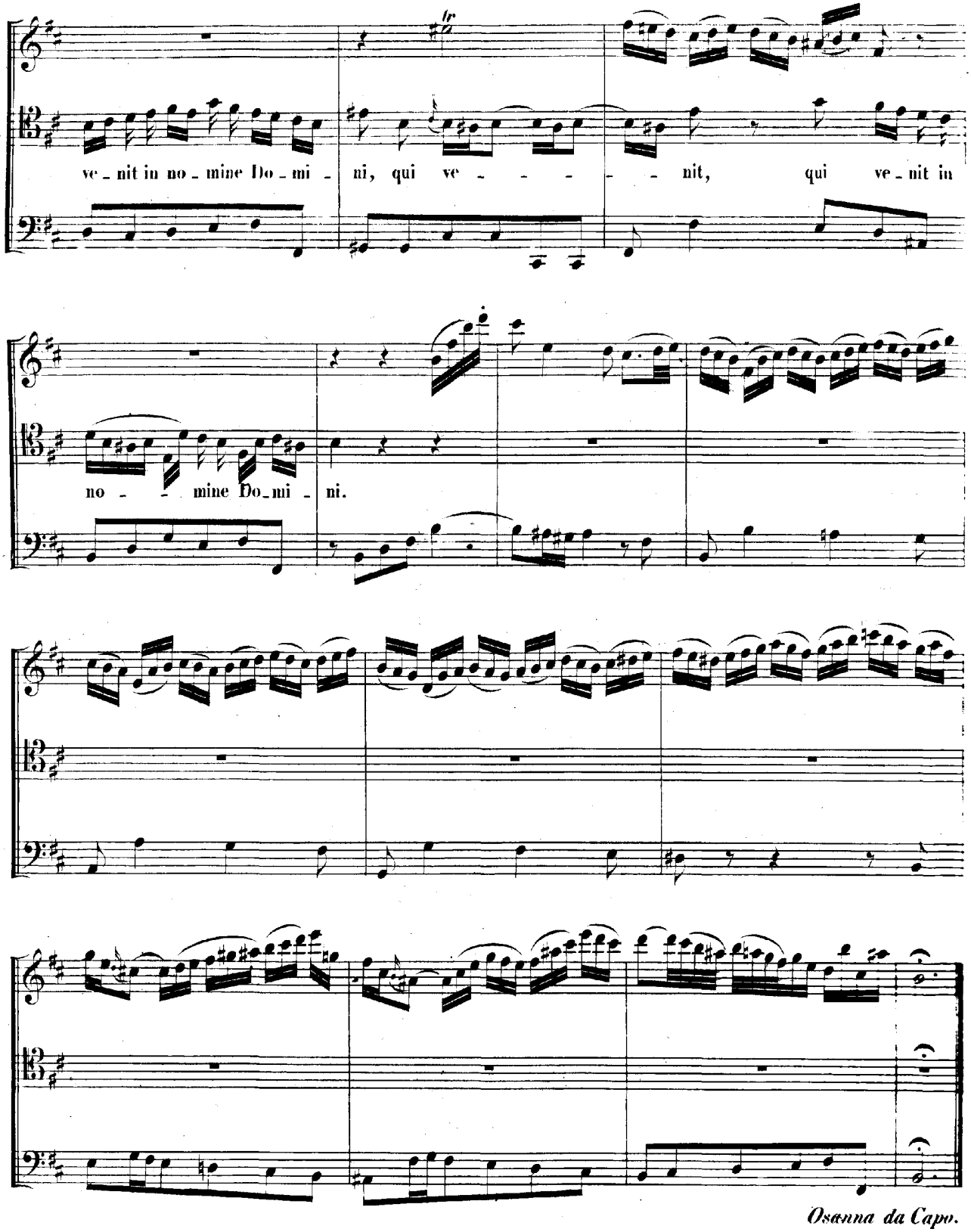
ve - nit in no - mine Do - mi - ni, qui ve - - - - - nit, qui ve - nit in
no - - - mine Do - mi - ni.
Osanna da Capo.