Troisième Suite de Noëls

6. « Fanne coraige, le diale â mor »

Claude Balbastre
(1724-1799)

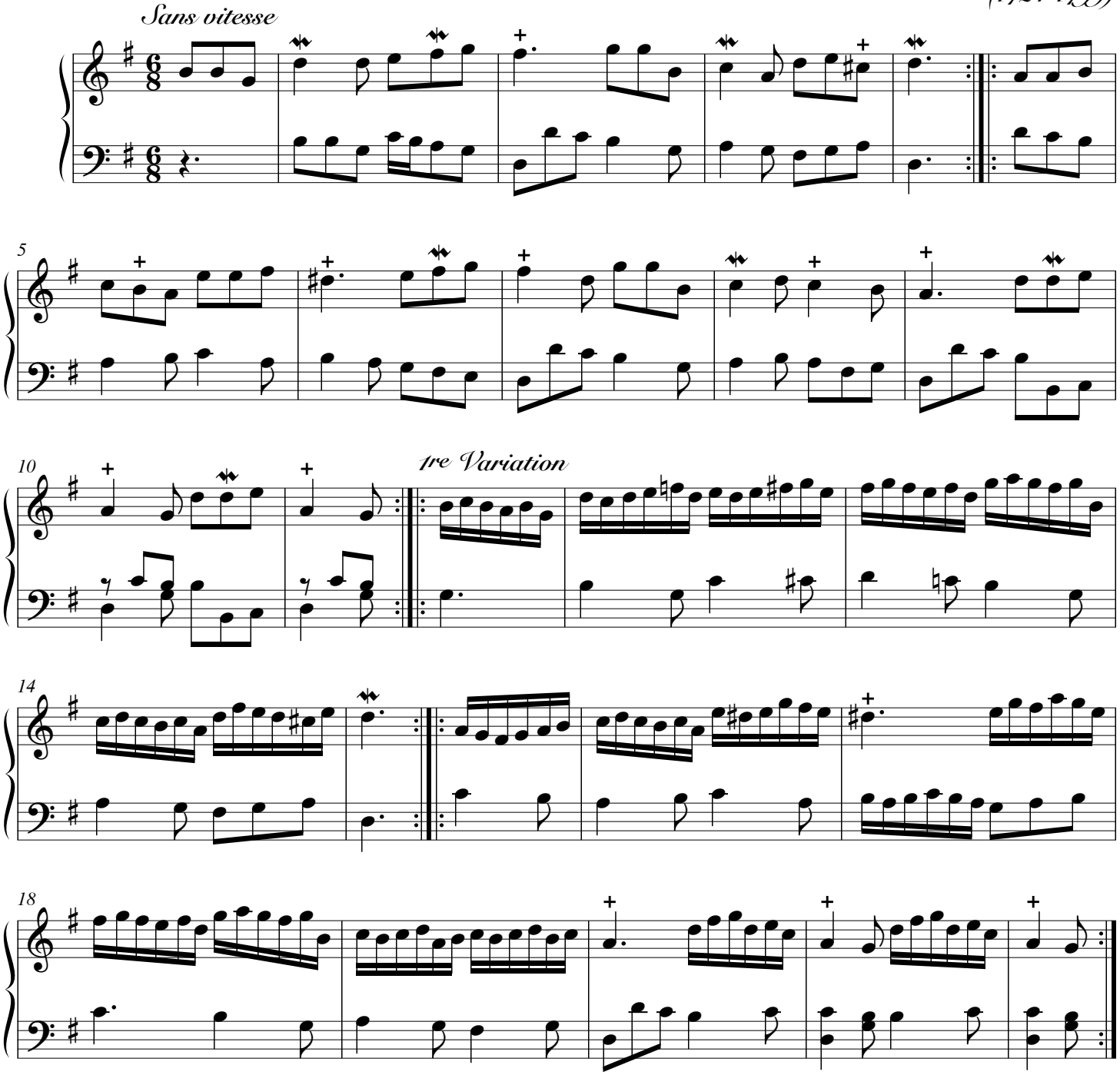

© Les Éditions Outremontaises - 2008

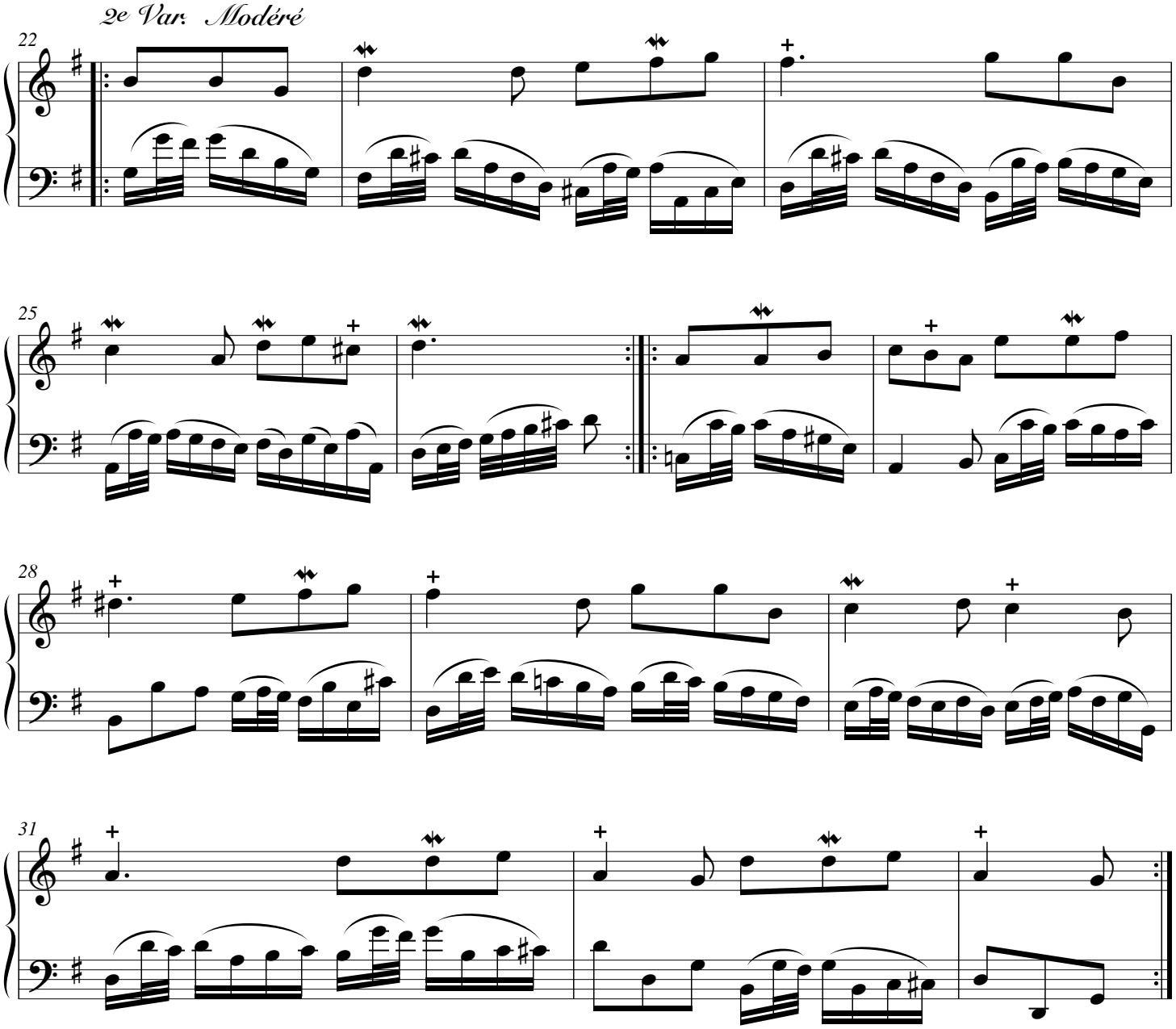

© Les Éditions Outremontaises - 2008