

# Music for Three

*For*

*Flute (Vln., Ob., Cln.)*

*Cor anglais (A. Fl., Vln., Cln.)*

*'Cello (Bsn, Cb flute, Bas Cl.)*

Douglas W. Scott

# Contents

*i Canzona*

1

*ii Capriccio*

4

*iii In Nomine*

7

*iv Ricercare*

10

# Music for Three

## I - Canzona

D.W. Scott

Poco Adagio

12 **Adagio**

21

29

Tempo Primo

38

ral. *mf*

ral. *mf*

ral. *mf*

48

*p* cresc. *f* ral.

*p* cresc. *f* ral.

*p* cresc. *f* ral.

59

Andantino

dim. poco a poco

dim. poco a poco

dim. poco a poco

68

*mf*

*mf*

*mf*

77

*mp*

*mp*

*mp*

Andante moderato

86

*cresc.*

*f*

*cresc.*

*f*

*cresc.*

*f*

## II - Capriccio

Allegro impetuoso

## Lento, misterioso e leggero

25

*p*

*p*

*p*

## Poco piu mosso

31

*pp*  
cresc.

*pp*  
cresc.

*pp*  
cresc.

## A tempo

36

*p*

*p*

*p*

## Tempo Primo

41

cresc. e accel.

*f*

cresc. e accel.

*f*

cresc. e accel.

*f*

47

53

### III - In Nomine

L'istesso tempo

espressivo

leggero

dolce

1

Poco piu mosso

2

19

22

26

Tempo Primo

31

34

37

41

# IV - Ricercare

Molto Vivace

## Poco meno mosso

30

*mf*

*mf*

*mf*

38

*mf*

46

Moderato

*ral.*

*mp*

*ral.*

*mp*

*ral.*

*mp*

50

Adagio

*p*

*p*

*p*

54

*p* accel. e cresc.

accel. e cresc.

accel. e cresc.

## Tempo Primo

62

*mf*

*mf*

70

78

*f*

*f*

*f*

86 *Presto*

91

94 *8ve ad libitum*

96 *8ve ad libitum*

98 *8ve ad libitum*

*mf* *f* *f*

101

*piu forte* *piu forte* *piu forte*

103

*fff* *fff* *fff*

# *Treble*

## **Music for Three**

Fl. (Vln, Cla.)

Douglas W. Scott

# Music for Three

## I - Canzona

D.W. Scott

Poco Adagio

Adagio

Tempo Primo

Andante moderato

## II - Capriccio

Allegro impetuoso

*mf*

*mp* *mf*

*mf*

*f* *ral. e dim.*

*p* *Lento, misterioso e leggero* *Poco piu mosso*

*pp* *cresc.* *p* *A tempo*

*p* *cresc. e accel.*

*f* *Tempo Primo*

*f*

### III - In Nomine

L'istesso tempo

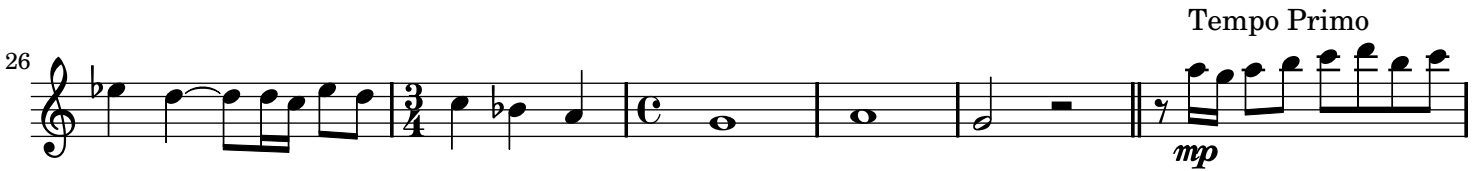
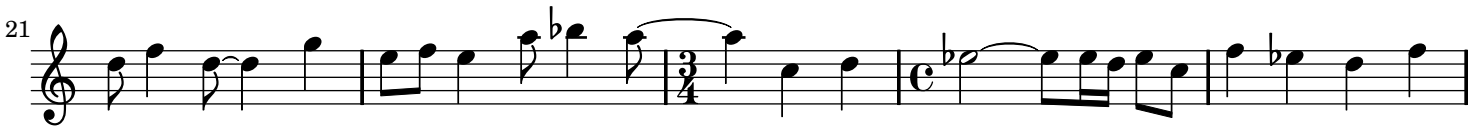

# IV - Ricercare

Molto Vivace

*f*

*f* senza ral.

*ff* Maestoso

*mp* Poco Vivace

*mf* Poco meno mosso

*mf* Moderato

*mp* Adagio

*p* accel. e cresc.

*mf* Tempo Primo

*f*

*f* Presto

*Sve ad libitum*

*p* leggero ma cresc. poco forte

8ve ad libitum

97

mf

100

f

piu forte

103

fff

*Alto*

**Music for Three**

Cor Anglais (AFl., Vln, Cl.)

Douglas W. Scott

# Music for Three

## I - Canzona

D.W. Scott

Poco Adagio

13 Adagio

25

Tempo Primo

50

61

72

Andante moderato

## II - Capriccio

Allegro impetuoso

6 *mf*

12 *mp*

18 *f*

24 *ral. e dim* *p* *Lento, misterioso e leggero*

31 *Poco piu mosso* *pp* *cresc.* *A tempo* *p*

38 *cresc. e accel.*

45 *Tempo primo* *f*

52

### III - In Nomine

L'istesso tempo

espressivo

1 2

18 Poco piu mosso

29 Tempo primo  
*pp* *mp* poco cresc.

37 *ral.*

# IV - Ricercare

Molto Vivace

94 

97 

100 

103 

# *Bass*

## **Music for Three**

Vcl (Bsn, Cb Flute, Bass Clarinet)

Douglas W. Scott

# Music for Three

## I - Canzona

D.W. Scott

Poco Adagio

Poco Adagio

12

Adagio

20

28

36

Tempo primo

45

58

Andantino

68

77

86

Andante moderato

## II - Capriccio

Allegro impetuoso

19

*f* ral. e dim.

25

Lento, misterioso e leggero

*p*

31

Poco piu mosso

*pp* *p* A tempo

*cresc.*

37

*cresc. e accel.*

44

Tempo Primo

*f*

52

### III - In Nomine

L'istesso tempo

leggero

Poco piu mosso

Tempo primo

*mp*

poco cresc.

ral.

# IV - Ricercare

Molto Vivace

6 *f*

15 *ff* *Maestoso*  
*senza ral.*

23 *Poco Vivace*

29 *f* *mf* *Poco meno mosso*  
6

43 *ral.* *mp* *Moderato*  
3

49

52 *p* *Adagio*  
*accel. e cresc.*

60 *Tempo primo*  
6

74

82 *f*

90 *Presto*

*f*  $\underline{\quad 3 \quad}$

94

$\underline{\quad 3 \quad}$  *mp*

97

100

*piu forte*  $\underline{\quad 3 \quad}$

103

*fff*
