

SALMO VIGESIMOPRIMO

ALTO SOLO CON VIOLETTE.

Deus Deus meus, respice in me &c.

Violetta I

Benedetto Marcello

Grave.

p *f*

3 *p* *f* *p* *f* *p*

7 *p*

10

14 *f* *p* *f* *p*

18

21

24 *f*

27 Adagio. *p*

Transcr.: D. H. Zanette

32

38

44

49

55

62

73

77

80

84

SALMO VIGESIMOPRIMO

88

124

128

132

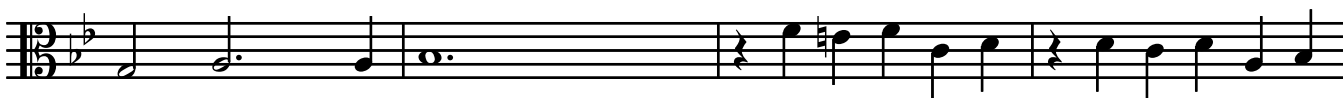

136

140

144

148

152

163

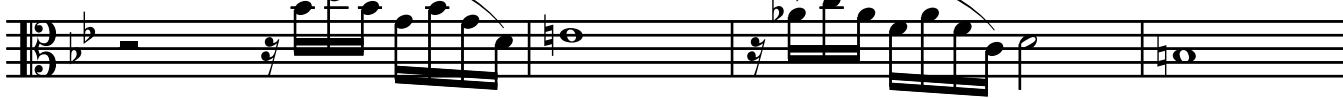

167

SALMO VIGESIMOPRIMO

173 **23** Tempo giusto.

p

200

205

210

215

220

224

228

232 **20**

256

261

265

270

Adagio assai.

275

281

287

293

299

306

4

Adagio.

314

SALMO VIGESIMOPRIMO

318

323

328

333

338

343

348

Largo.

353

358

f *p*

363

368

375

384

393

402

411

420

429

438

447

SALMO VIGESIMOPRIMO

456

466

12

Largo.

483

p

488

493

498

503

508

513

518

