

Oboe

G. F. Händel

Allegro aus HWV 338

Eingerichtet für Doppelrohrquartett von Notenschreiber at IMSLP

Quelle: Arrangement for SATB recorders by R.D. Tennent

© Creative Commons Attribution Share Alike 3.0

Oboe

Allegro aus HWV 338

Eingerichtet für Doppelrohrquartett von Notenschreiber at IMSLP

Quelle: Arrangement for SATB recorders by R.D. Tennent

G. F. Händel

Allegro

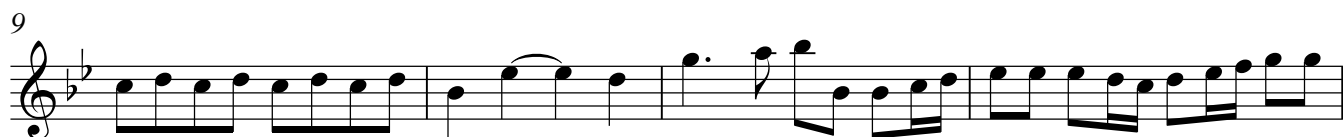

27

32

36

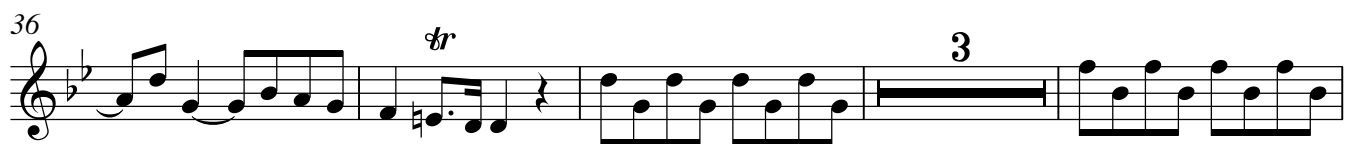

43

47

50

Englischhorn

G. F. Händel

Allegro aus HWV 338

Eingerichtet für Doppelrohrquartett von Notenschreiber at IMSLP

Quelle: Arrangement for SATB recorders by R.D. Tennent

Englischhorn

Allegro aus HWV 338

Eingerichtet für Doppelrohrquartett von Notenschreiber at IMSLP

Quelle: Arrangement for SATB recorders by R.D. Tennent

G. F. Händel

Allegro

3

7

11

2

17

21

25

29

33

37

41

45

49

Baritonoboe

G. F. Händel

Allegro aus HWV 338

Eingerichtet für Doppelrohrquartett von Notenschreiber at IMSLP

Quelle: Arrangement for SATB recorders by R.D. Tennent

© Creative Commons Attribution Share Alike 3.0

Baritonoboe

Allegro aus HWV 338

Eingerichtet für Doppelrohrquartett von Notenschreiber at IMSLP

Quelle: Arrangement for SATB recorders by R.D. Tennent

G. F. Händel

Allegro

8

12

16

21

25

30

35

40

45

49

Fagott

G. F. Händel

Allegro aus HWV 338

Eingerichtet für Doppelrohrquartett von Notenschreiber at IMSLP

Quelle: Arrangement for SATB recorders by R.D. Tennent

© Creative Commons Attribution Share Alike 3.0

Fagott

Allegro aus HWV 338

Eingerichtet für Doppelrohrquartett von Notenschreiber at IMSLP

Quelle: Arrangement for SATB recorders by R.D. Tennent

G. F. Händel

Allegro

8

12

16

20

24

28

32

36

40

44

48

Adagio

51

