NANOSONATAS: BOOK VI (#36-42)

1: TO A YOUNG MAN

Frederic Rzewski

(for Noam, 13.09.90)

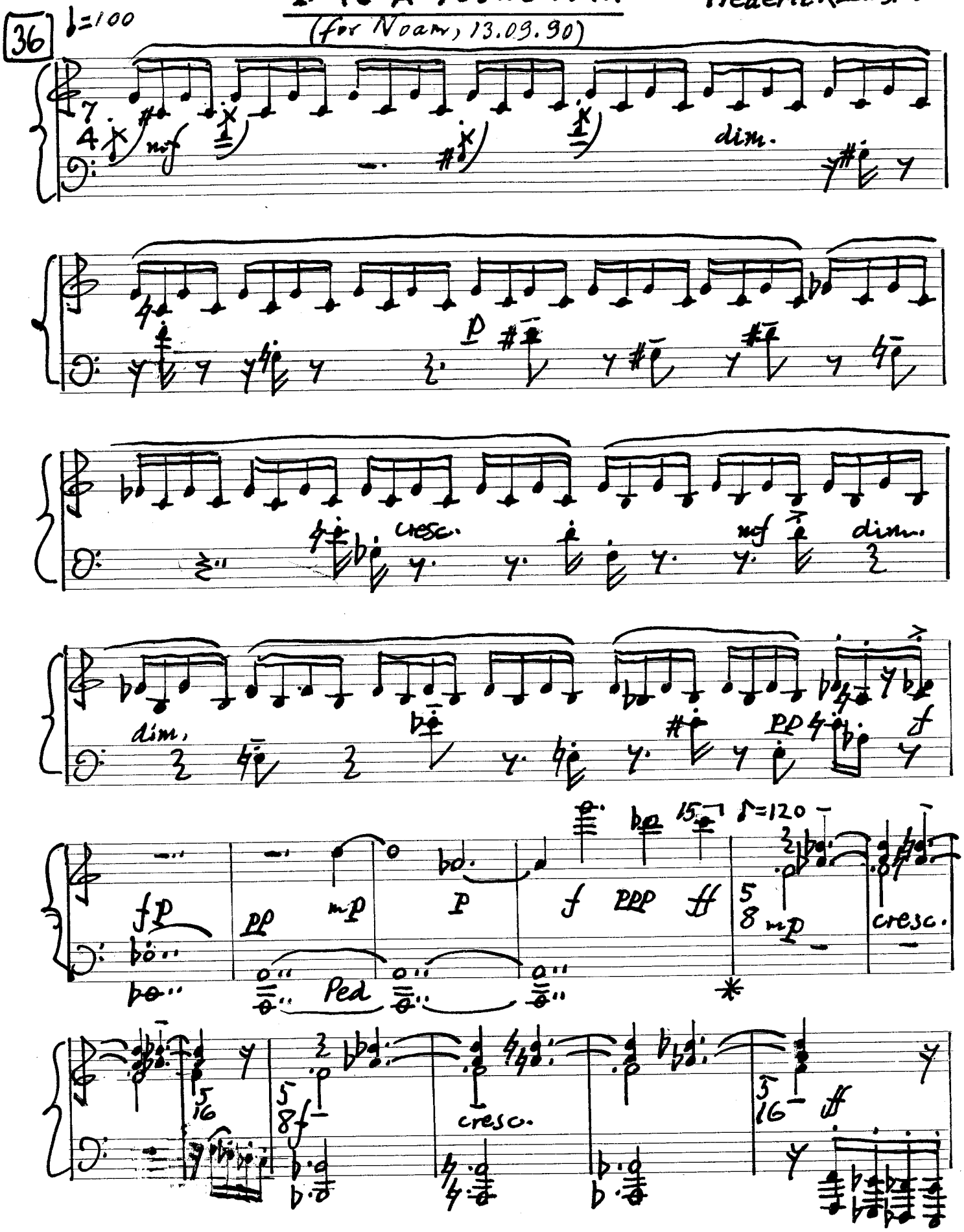

SCHUTZMARKE SCA 226 Système Siestrop. déposé Printed in Switzerland

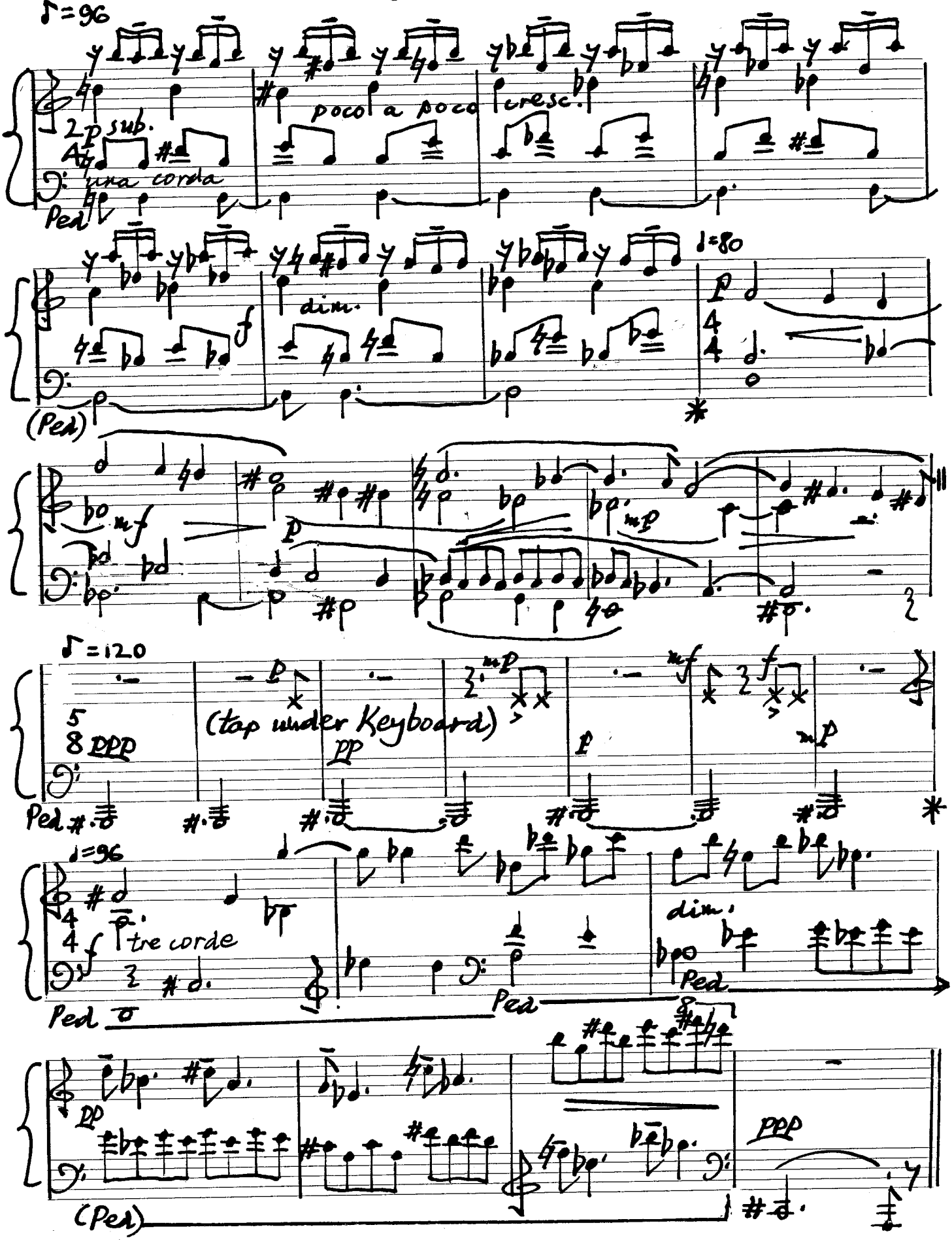

SCHUTZMARKE SCA 226 Système Siestrop. déposé Printed in Switzerland

2. TO A YOUNG WOMAN

(for Noemi, 23.09. 81)

Frederic Rzewski

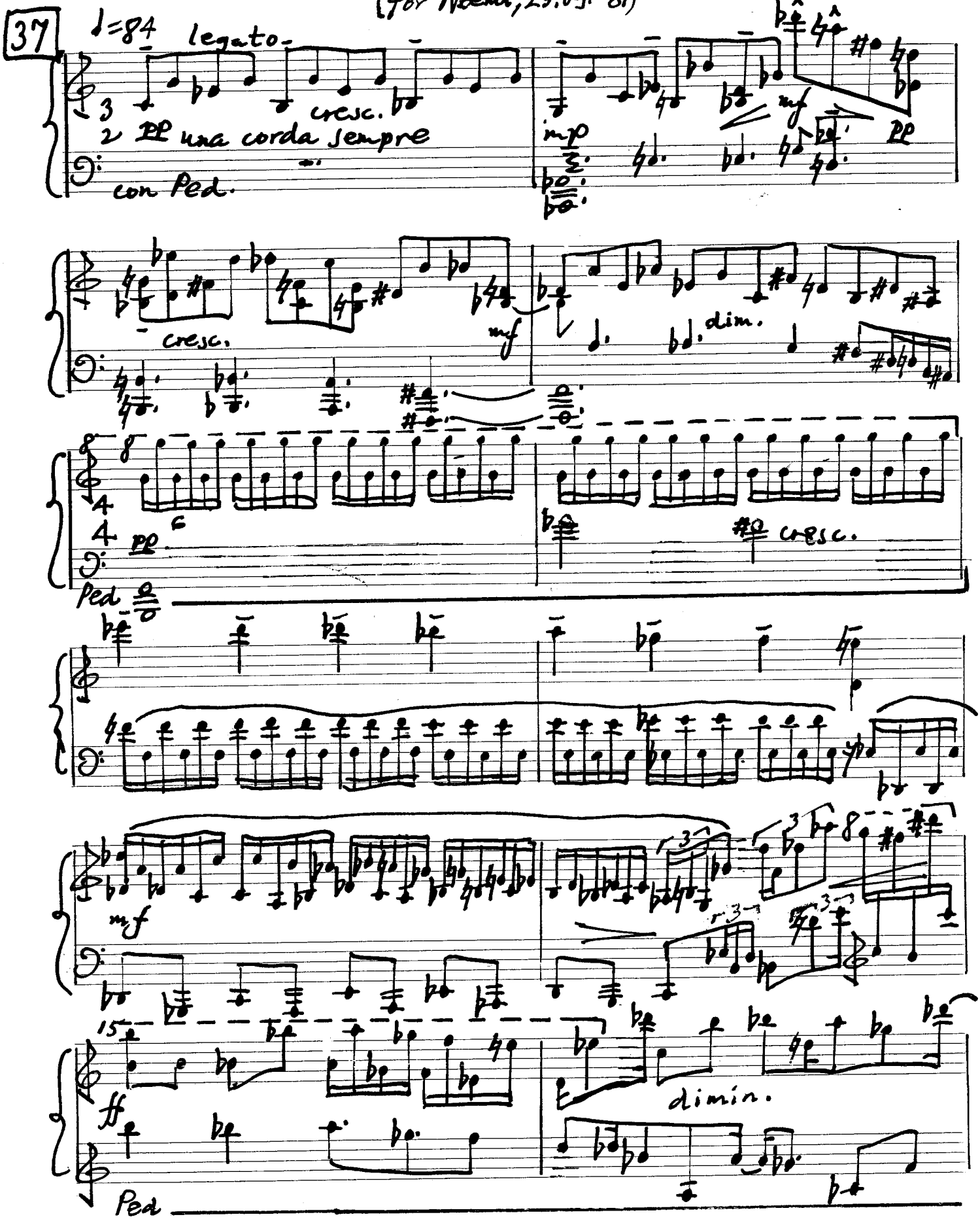

SCHUTZMARKE SCA 226 Système Siestrup, déposé Printed in Switzerland

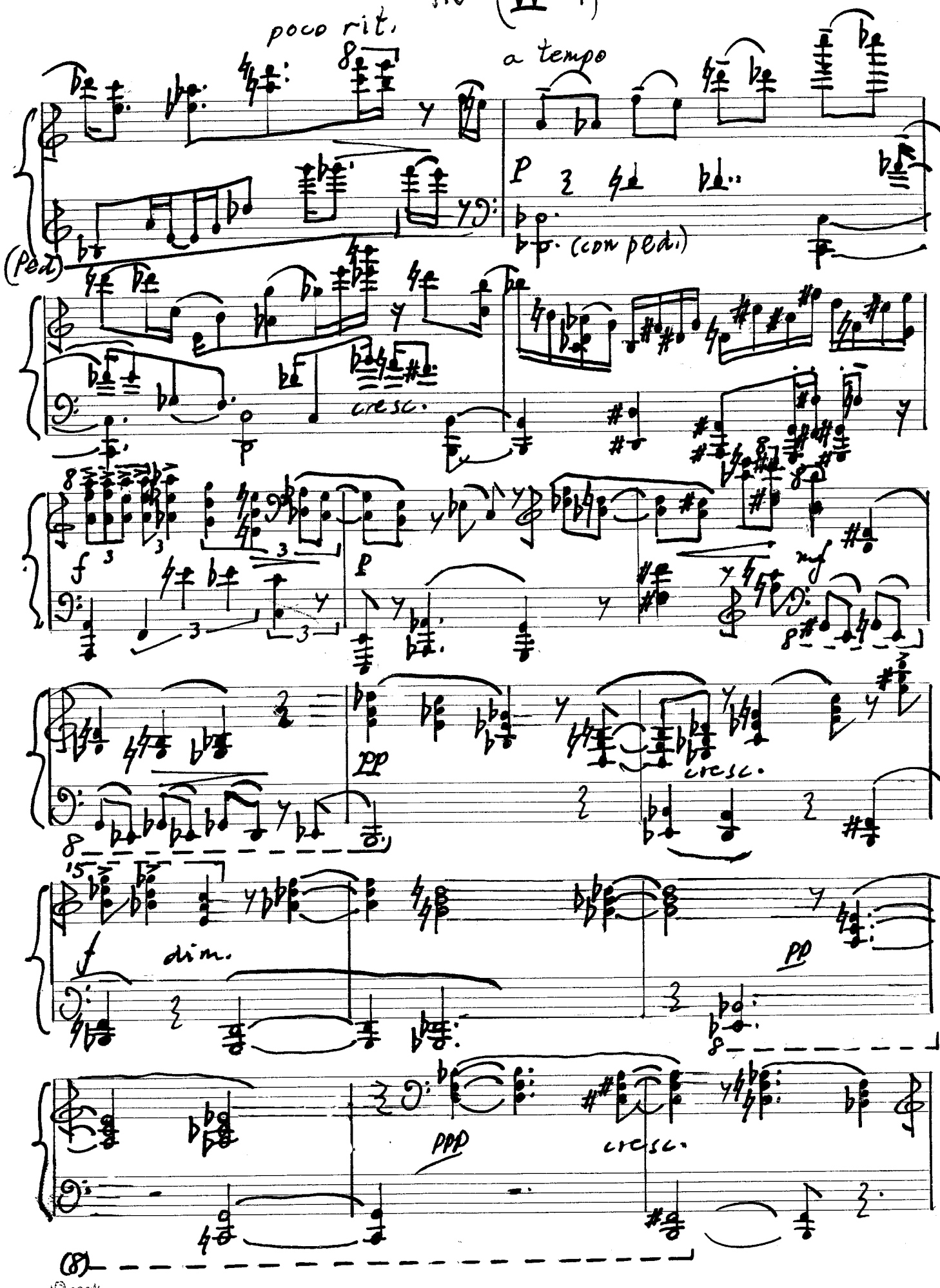

SCHUTZMARKE SCA 226 Système Siestrop. déposé Printed in Switzerland

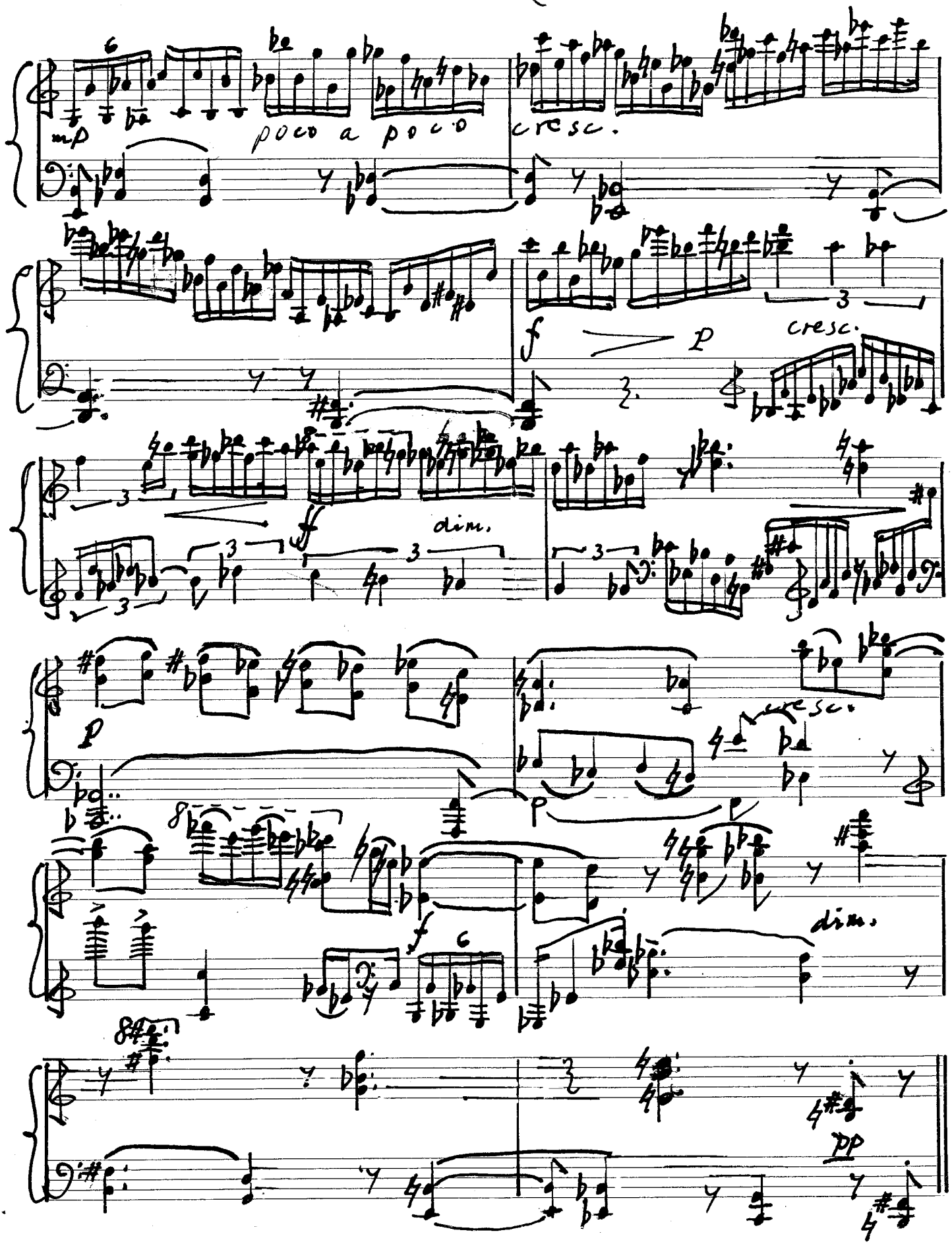

SCHUTZMARKE SCA 226 Système Siestrop. déposé Printed in Switzerland

3. TO A GREAT GUY -112-(VI-6)

♩=132

(for Jan, 20.11.70)

Frederic Rzewski

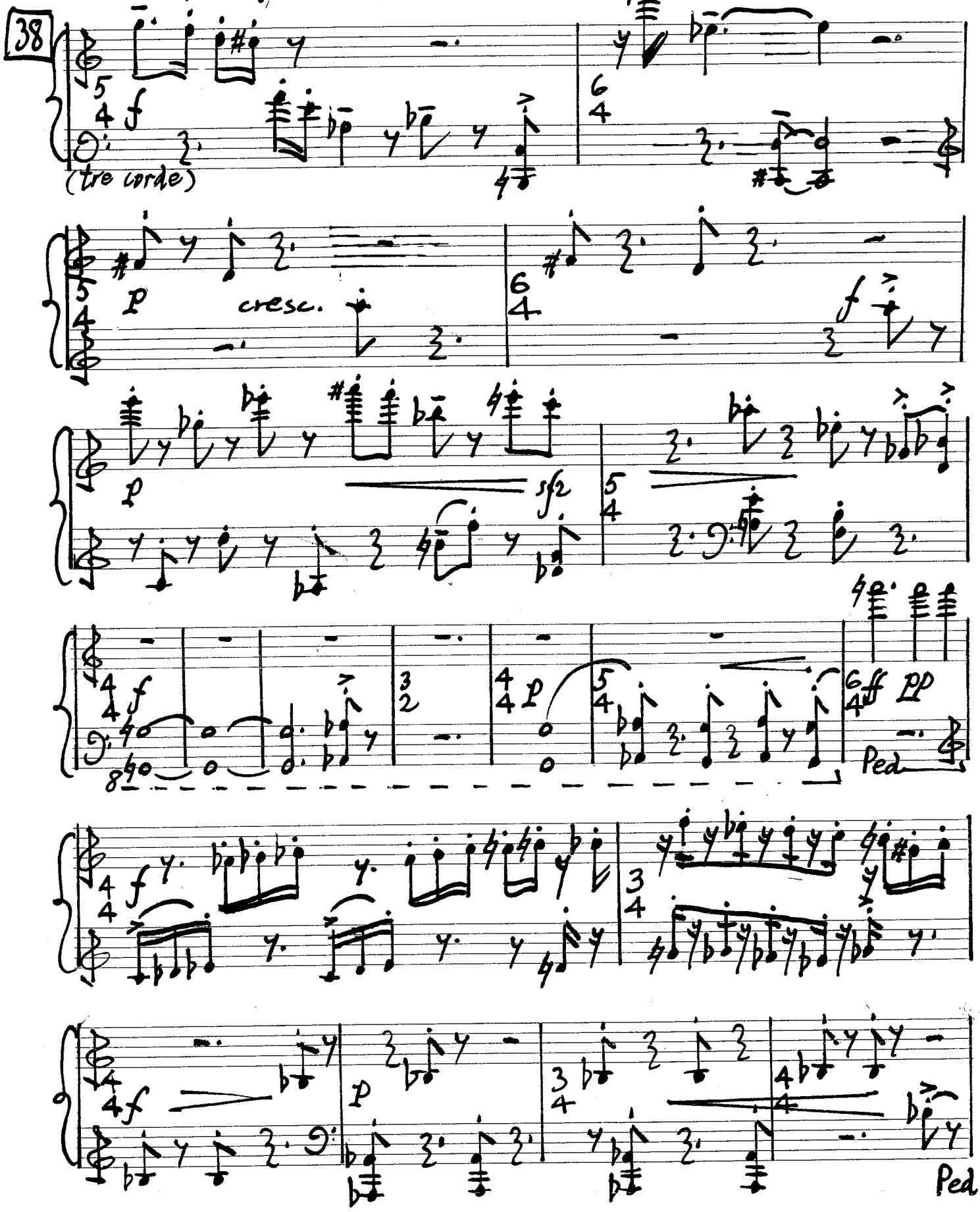

SCHUTZMARKE SCA 226 Système Siestrop. déposé Printed in Switzerland

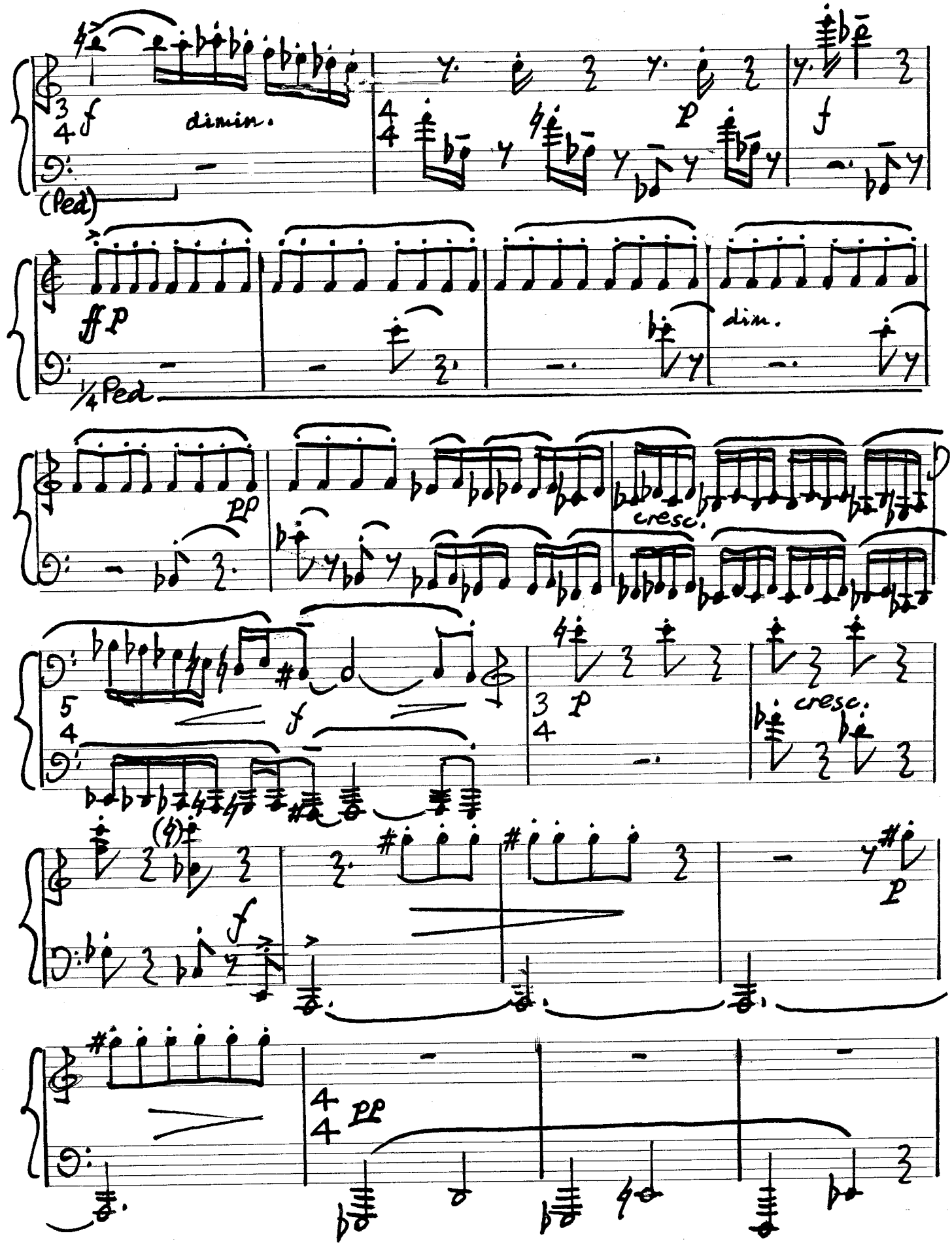

SCHUTZMARKE SCA 226 Système Siestrop. déposé Printed in Switzerland

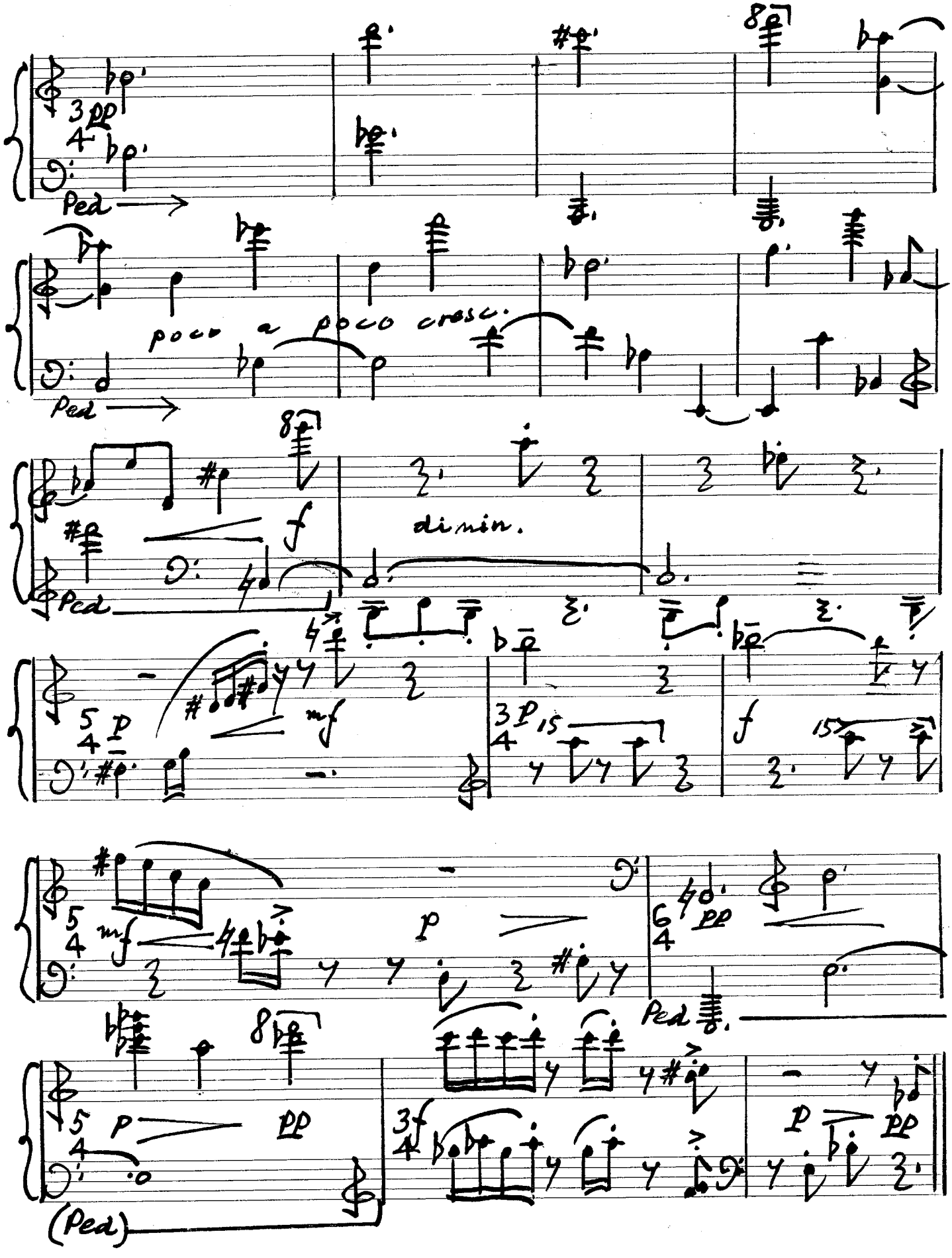

SCHUTZMARKE SCA 226 Système Siestrop. déposé Printed in Switzerland

4. TO A RUNNER

(For Alexis, 6.1.63)

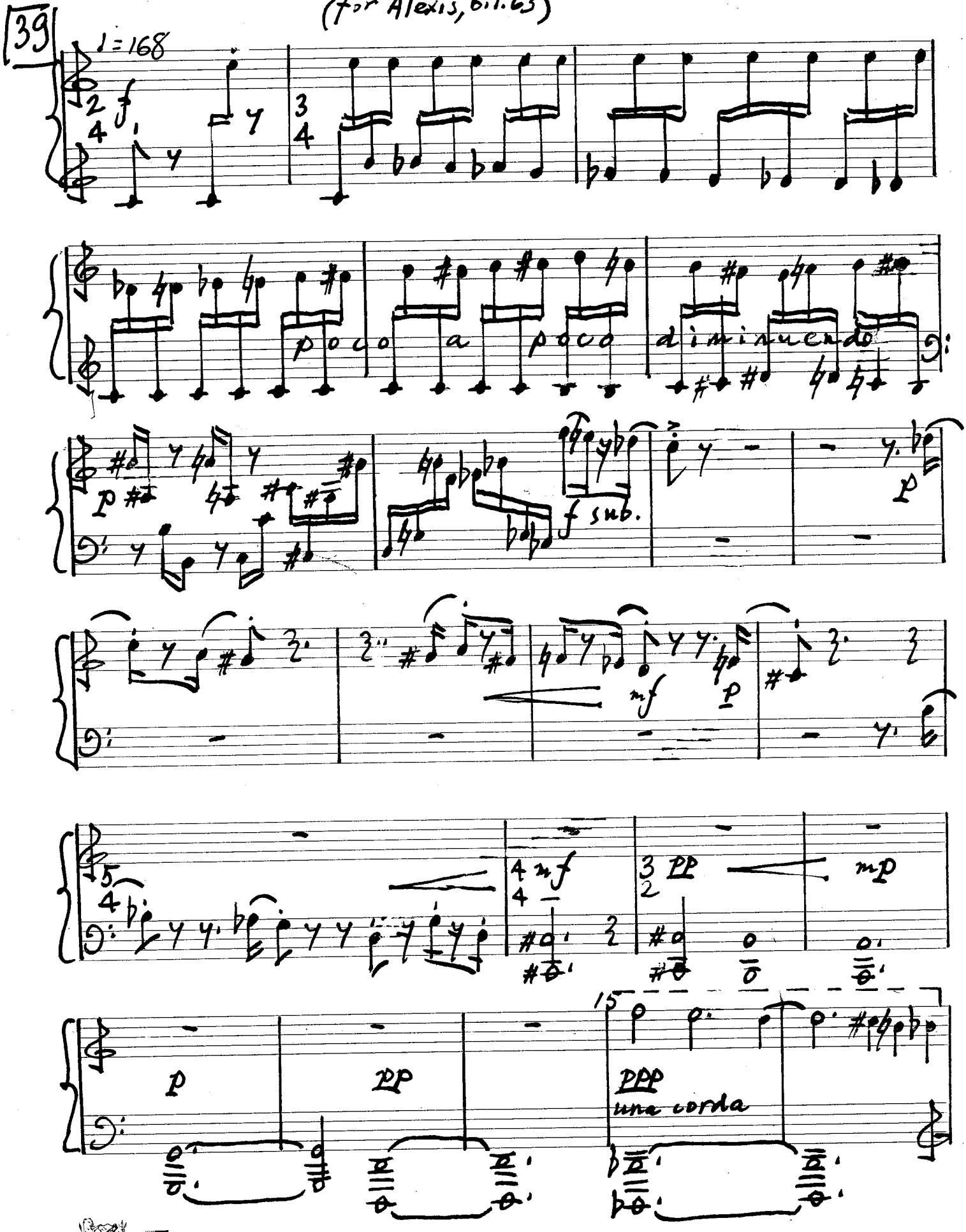

SCHUTZMARKE SCA 226 Système Siestrop. déposé Printed in Switzerland

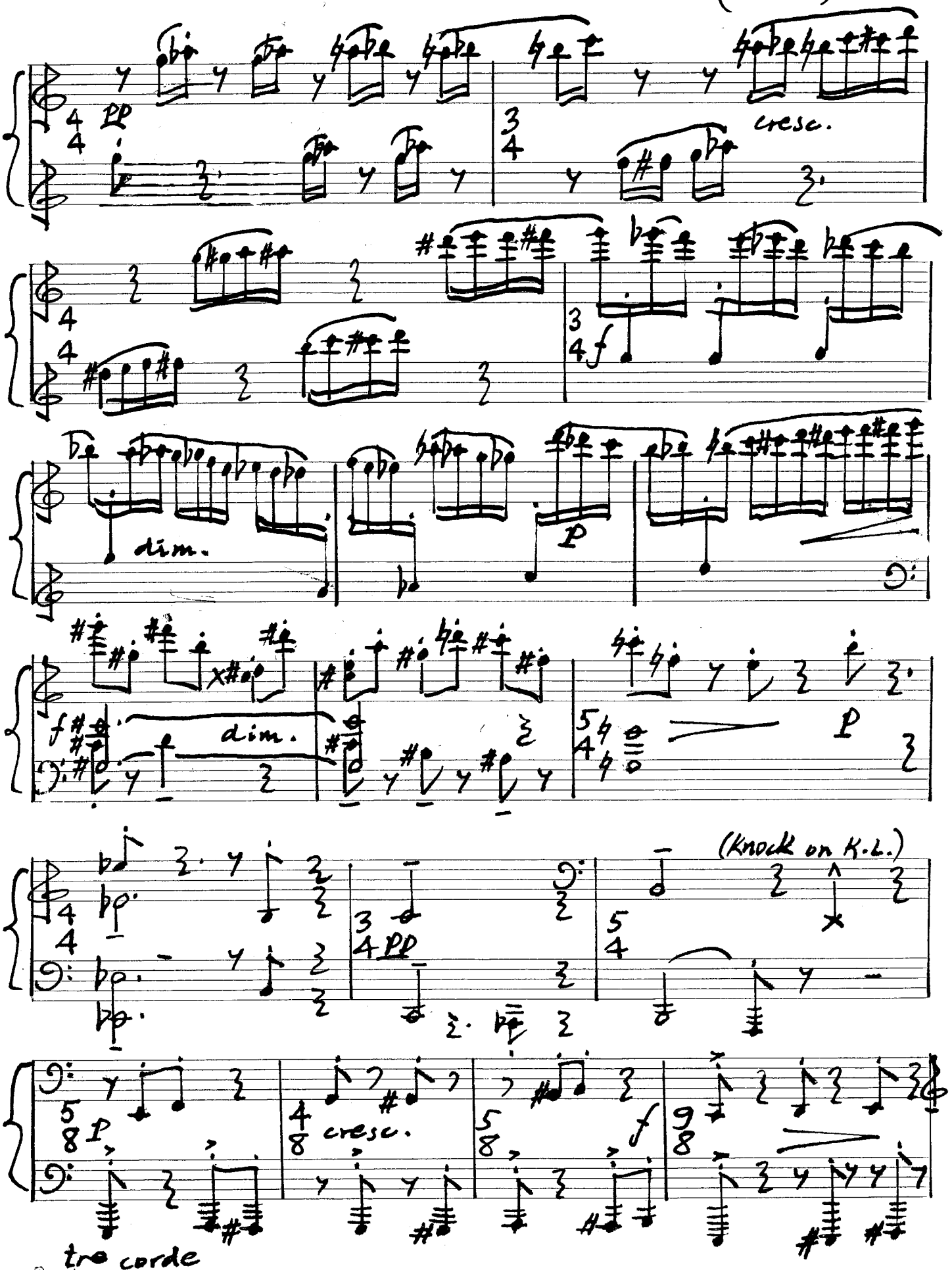

SCHUTZMARKE SCA 226 Système Siestrop. déposé Printed in Switzerland

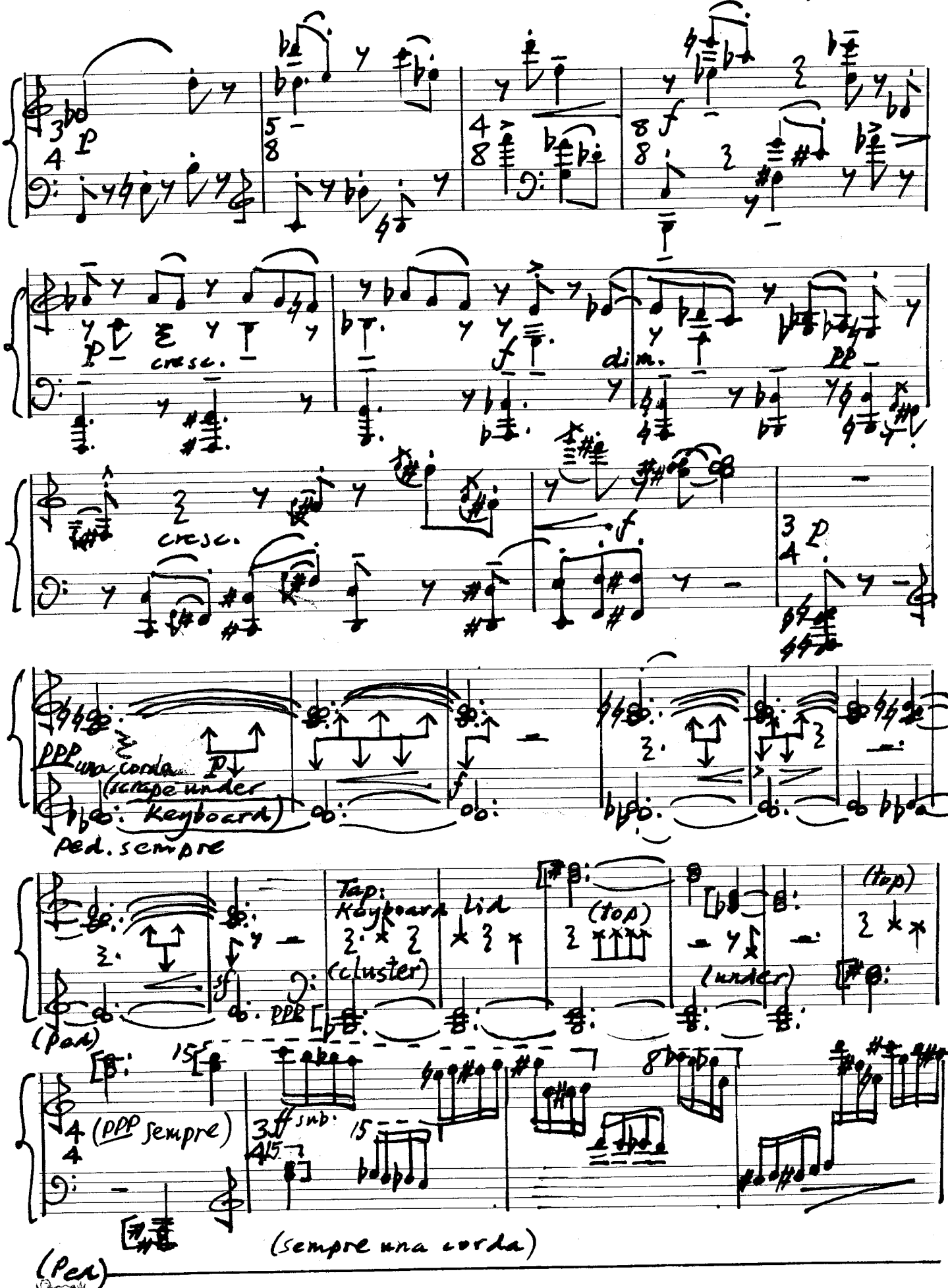
cresc.
dim.
una corda
(scrape under Keyboard)
ped. sempre
Tap: Keyboard lid
(cluster)
(top)
(under)
(Pen)
(ppp sempre)
(sempre una corda)

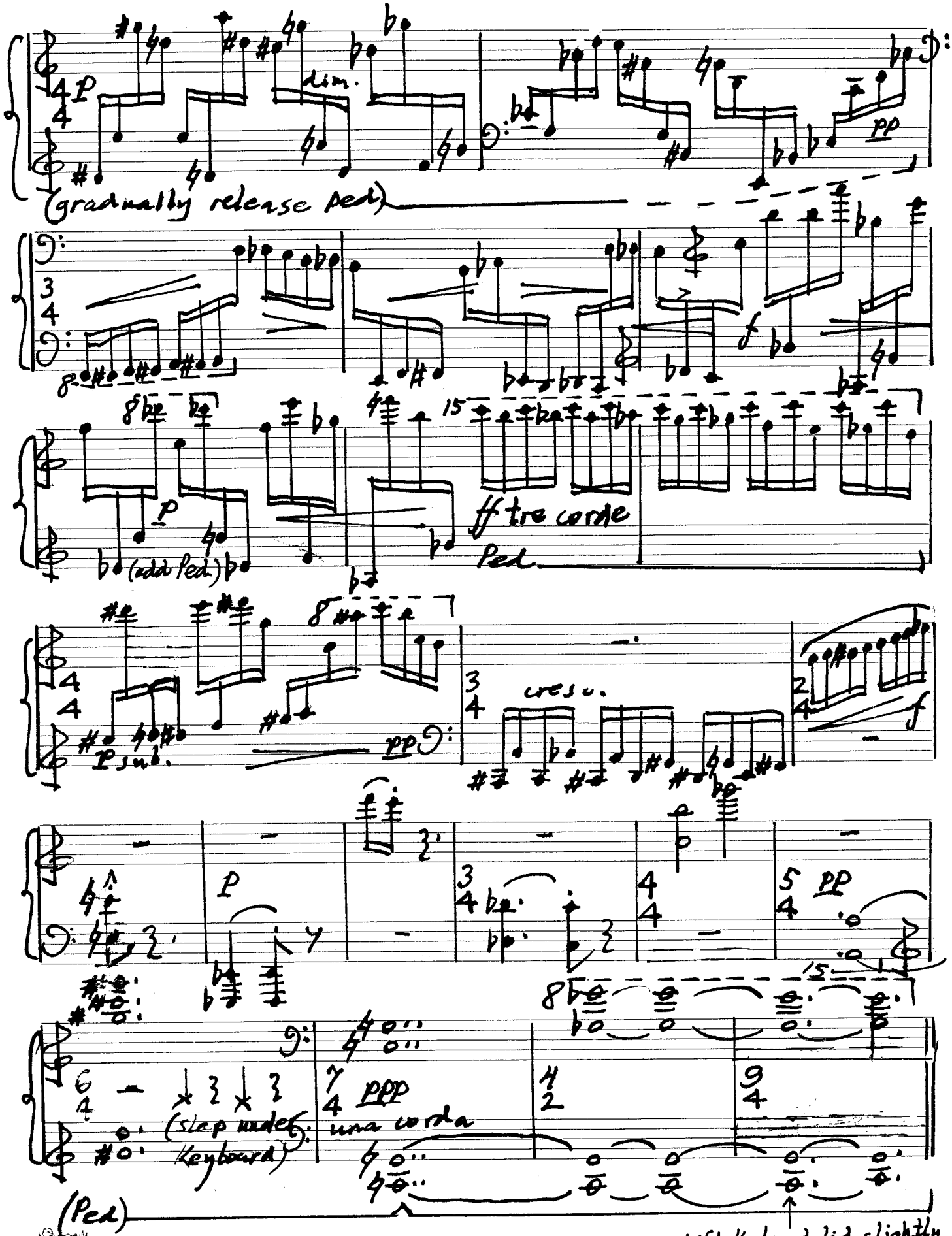

SCHUTZMARKE SCA 226 Système Siestrop, deposé Printed in Switzerland

5. TO A DEAD INFANT -1/9-(XI-13)

(for Nicolas, 6.1.63)

♩=56

40

5 (Tap with L.H. on metal bars inside piano)

ff

(Ped)

f

p

sf

pp

una corda

pp

(con ped.)

mp

pp sempre

(Ped off)

fsub.

tre corde

p

cresc.

mf

SCHUTZMARKE SCA 226 Système Siestrop. déposé Printed in Switzerland

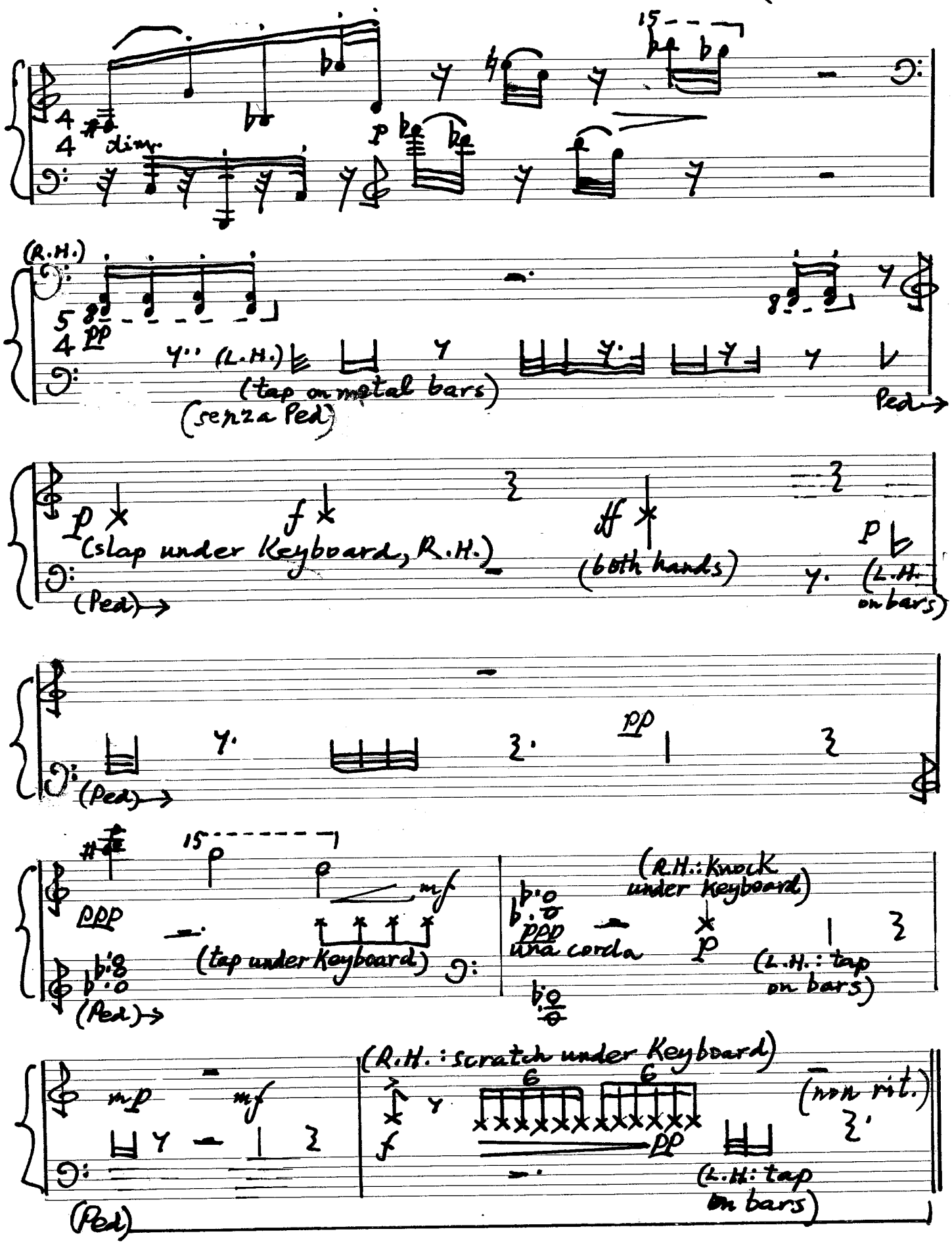

SCHUTZMARKE SCA 226 Système Siestrop. déposé Printed in Switzerland

6. TO A SWEET GUY -121-(VII-15)

for lco, 12.02.64

♩=104

41

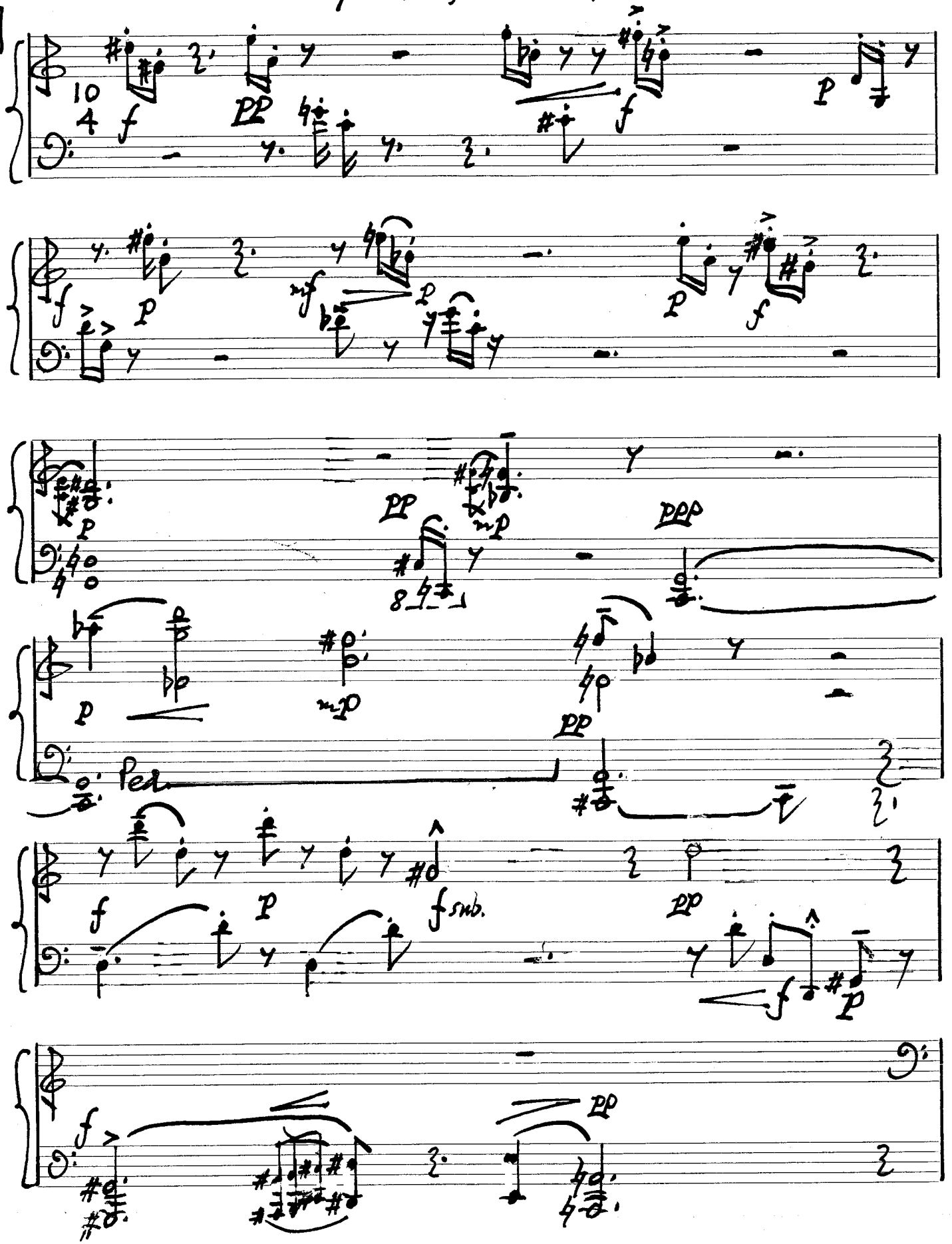

SCHUTZMARKE SCA 226 Système Siestrop. déposé Printed in Switzerland

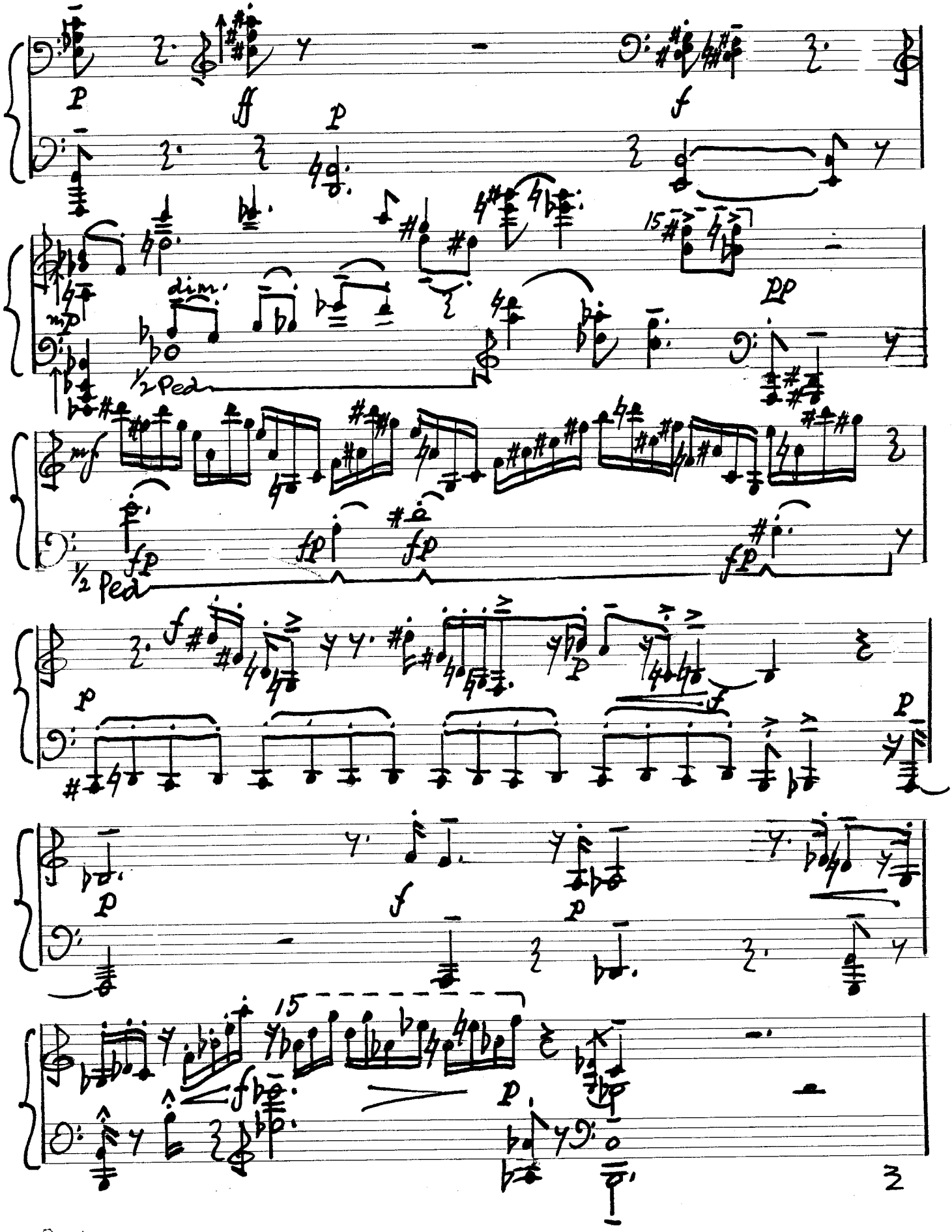

SCHUTZMARKE SCA 226 Système Siestrop. déposé Printed in Switzerland

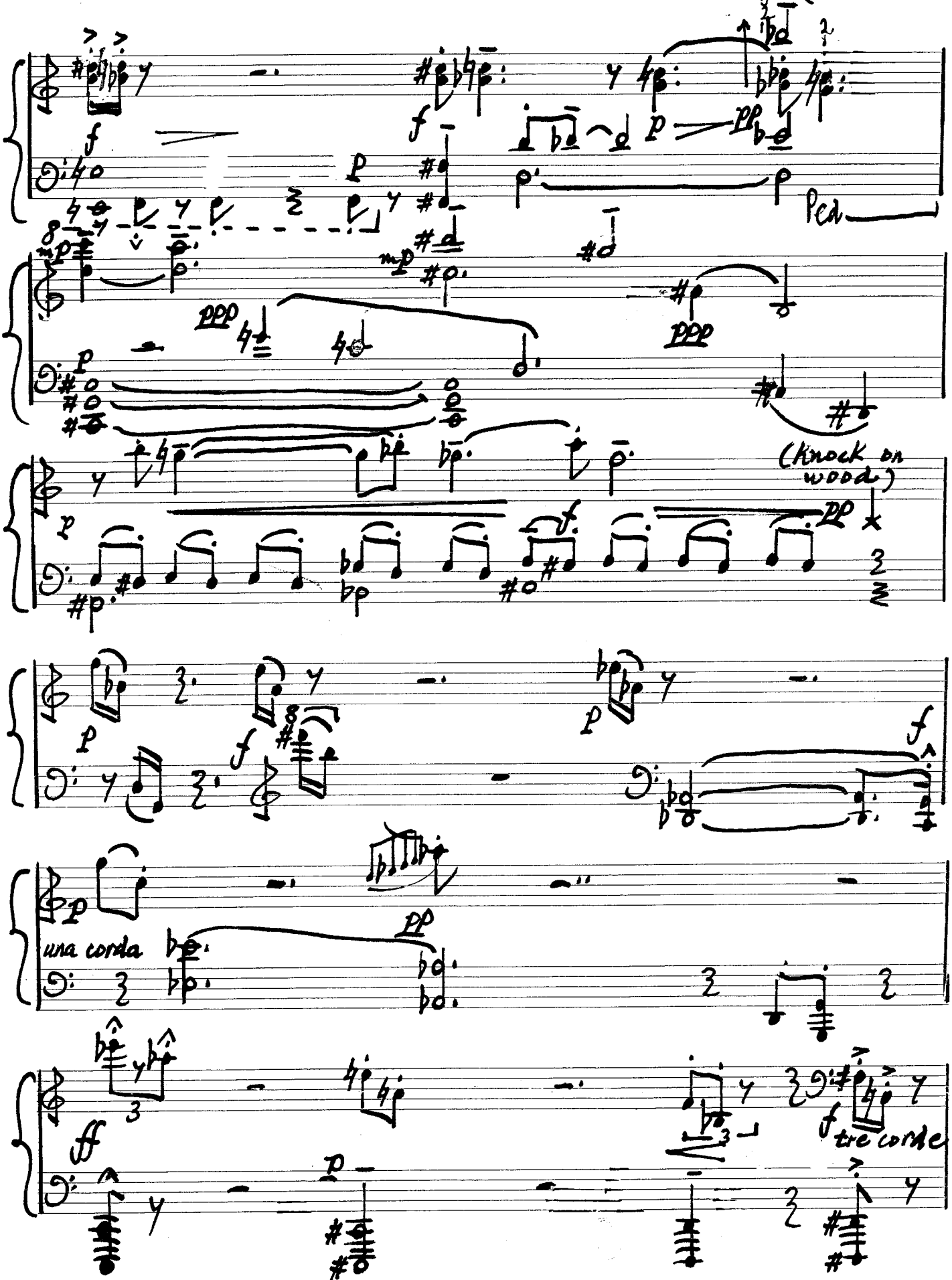

SCHUTZMARKE SCA 226 Système Siestrop, déposé Printed in Switzerland

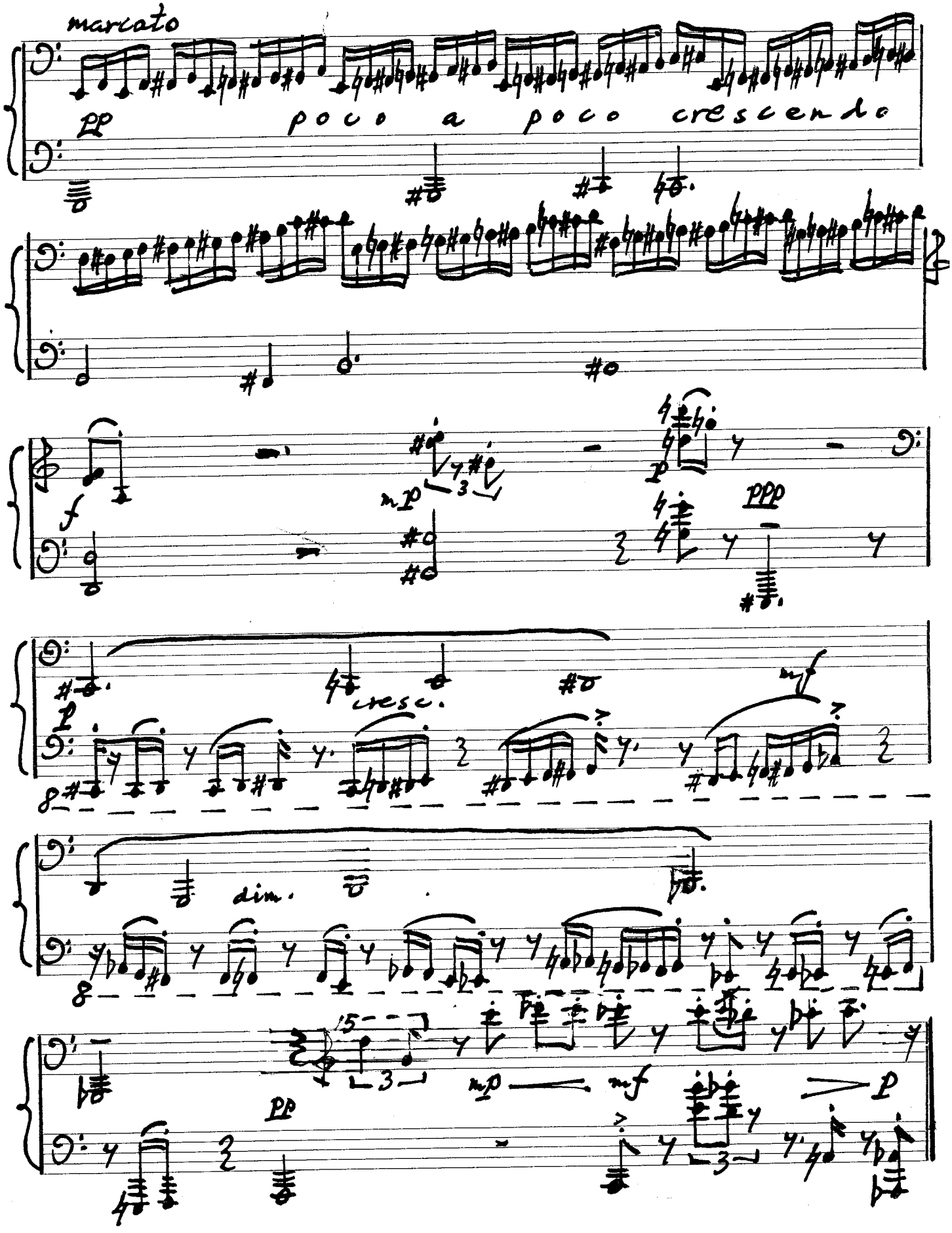

SCHUTZMARKE SCA 226 Système Siestrop. déposé Printed in Switzerland

7. TO A GIRL

(for Esther, 26.07.96)

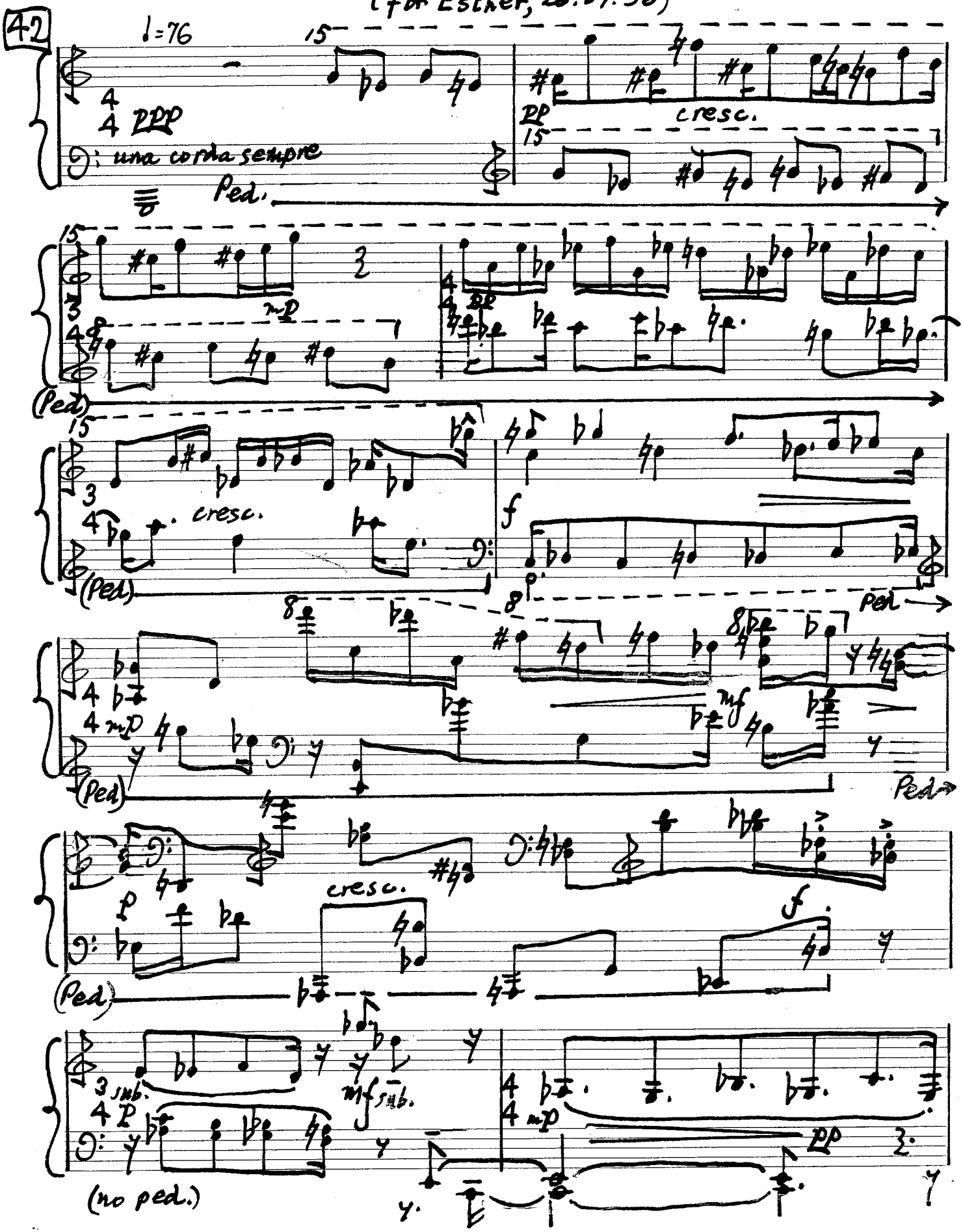

SCHUTZMARKE SCA 226 Système Siestrop. déposé Printed in Switzerland

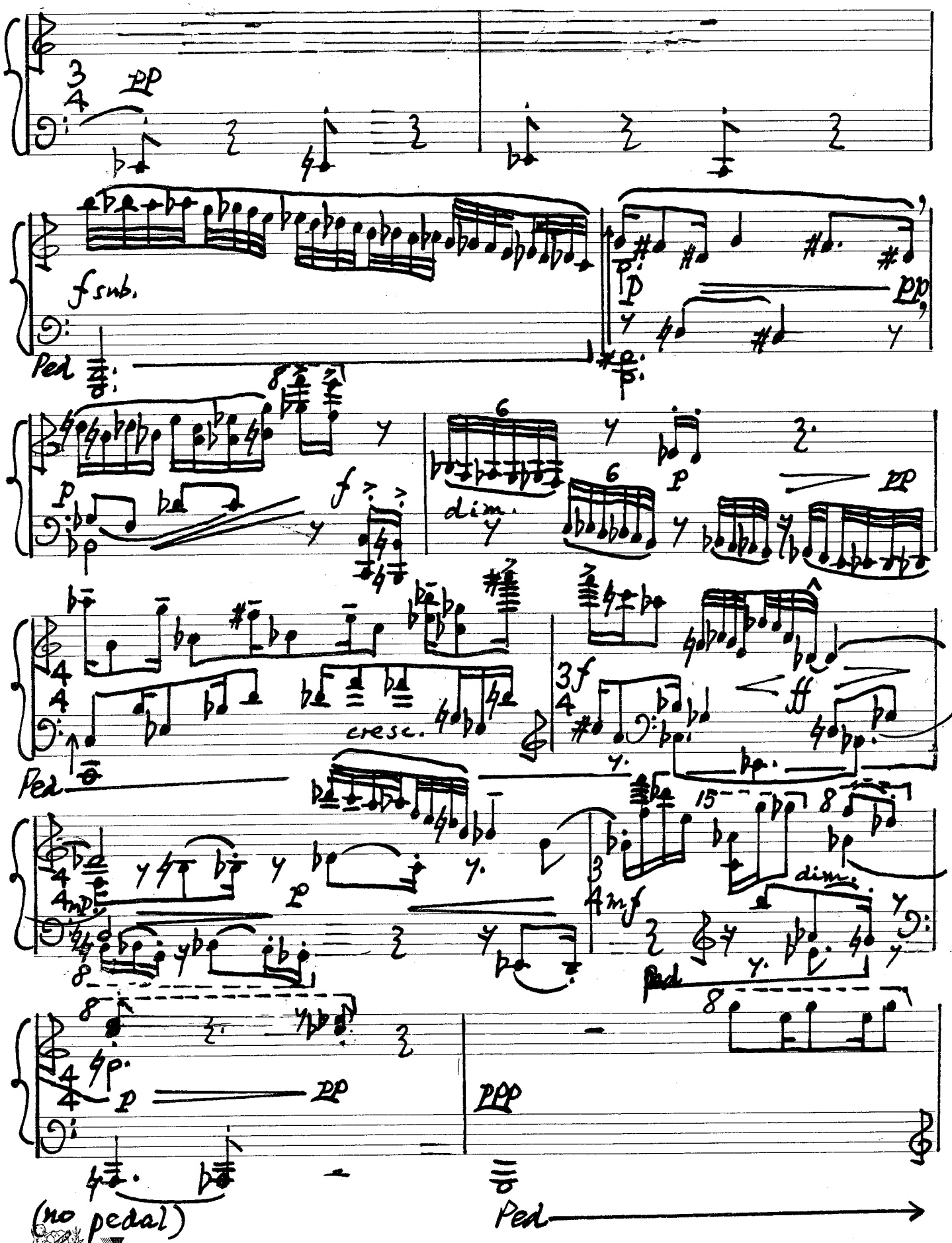

SCHUTZMARKE SCA 226 Système Siestrop. déposé Printed in Switzerland

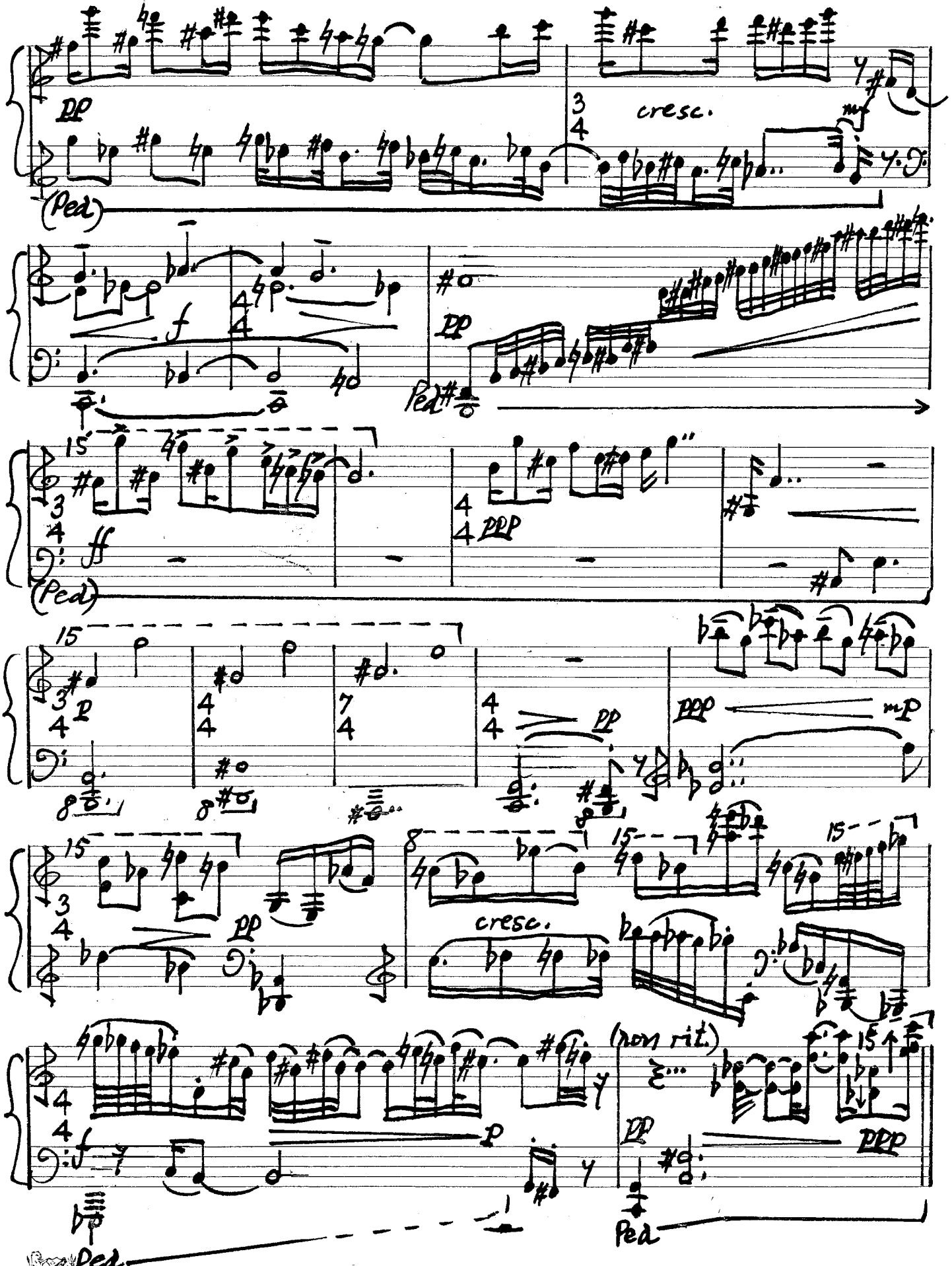

SCHUTZMARKE
SCA 226 Système Siestrop, déposé Printed in Switzerland