

# SHTICK

for Michael Riessler

Duration ≈ 12' 30"

♩ = 80-84

for { saxophone solo  
    { clarinet

Frederic Rzewski

July 1990

*molto vibrato*

*mp* *mf* *pp* *ppp* *p* *f* *pp*

*p* *sf* *p* *mf* *p* *p*

*mp* *sf* *p* *sf* *p* *p* *f* *f*

*p* *sf* *sf* *f* *f* *ppp* *mf* *f* *pp*

*pp* *ff* *pp* *pp* *pp* *pp* *pp*

-7-

rit. - - - - - ("Yidl mit'n Fidl")

*mf* (Yidl mit'n Fidl Arye mit'n bas)

Das <sup>3</sup>leben is a lidel <sup>3</sup>To vuzshe zain in kas Hei! yidi <sup>cresc.</sup> fial shmidl hei! Das leben <sup>f</sup> is a shpas.)

dim. p mp mf p

p f

dim. p f

dim. p dim.

-9-

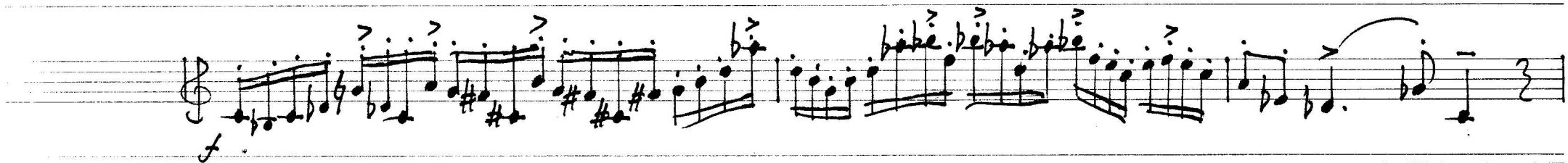
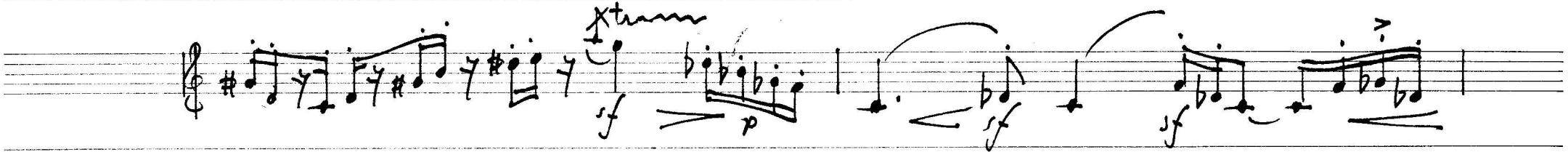
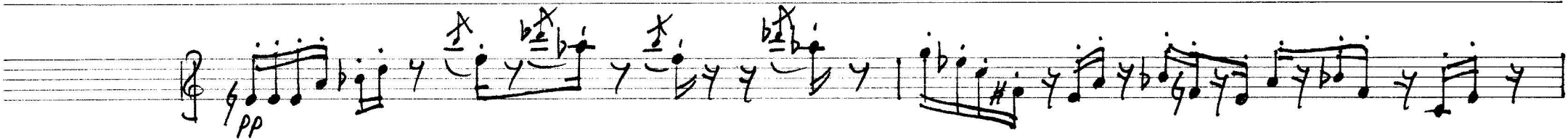
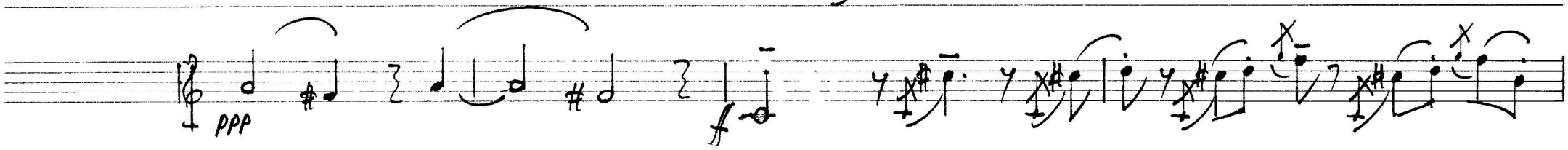

*tremolo?*

*f* *P sub.*

*mf* *dim.* *pp* *p*

*f* *p*

*f* *p*

*p* *cresc.* *f* *dim.* *p* *pp*

(sempre staccato)

*p* very lightly

(legato)

*p*

*mf*

*p sub.*

*p sub.*

(sempre *p*)

cresc.

*f*

(*f*)

*ff*

*p > pp*

(molto vibrato)

(whistle)

(Blow through instrument)