

Orkester  
Rav

D#.  
Overture.  
Sinfonia nel Op: Semiramide

Con

Due { Corni da Caccia — 2.  
Violini — 2.  
Alto Viola — 1.

e

Basso — 1.

N° 415.

da Graun (Carl Heinrich)

*Sinfonia*  
*Temiramide*

*Violino Primo.*

Orkester  
G.H. Graun

*Tutti Subito.*

*Andante*  
*piano.*

*pia.* *forte* *pia.* *forte* *piano* *forte*

A set of five empty musical staves, consisting of five horizontal lines each, with no notation present.

A set of five empty musical staves, consisting of five horizontal lines each, with no notation present.

A set of five empty musical staves, consisting of five horizontal lines each, with no notation present.

Op. 5. Semiramide  
Sinfonia.

Violino Secondo.

Orkester

C.H. Graun

*p:*

*f:*

*p:*

*f:*

*p:*

*f:*

*f:*

*f:*

*f:*

*f:*

*for:*

*piano*

*for.*

*p.* *f.*

*p.* *f.*

*for.* *pia.* *for.* *pia.*

*for.*

*Tolti Subito.*

*Andante*

*piano*

*for.*

*pia.*

*for.*

*pia.*

*for.*

*pia.*

*for.*

*pia.*

Two empty musical staves at the bottom of the page, showing only the five-line structure of the staves.

Op. V.  
Sinfonia.  
in Semiramide.

Alto Viola.

Orkester  
C. H. Graun

- Staff 1: *f*
- Staff 2: *f*, *pia.*
- Staff 3: *f*
- Staff 4: *p*
- Staff 5: *f*, *p*, *f*
- Staff 6: *p*, *f*
- Staff 7: *f*
- Staff 8: *p*
- Staff 9: *f*
- Staff 10: *p*
- Staff 11: *f*
- Staff 12: *f*

*Solti Subito.*

Four empty musical staves at the bottom of the page, consisting of five-line systems without any notation.

*Andante* *piano*

Four empty musical staves are located at the bottom of the page, arranged in a single system. They are completely blank, with no notation or markings.

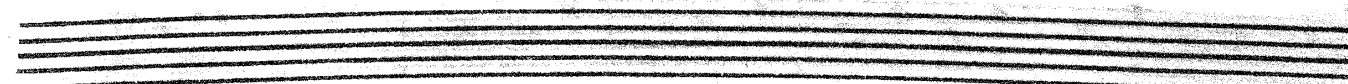
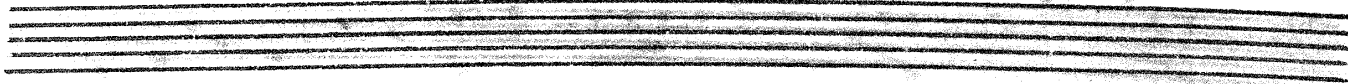
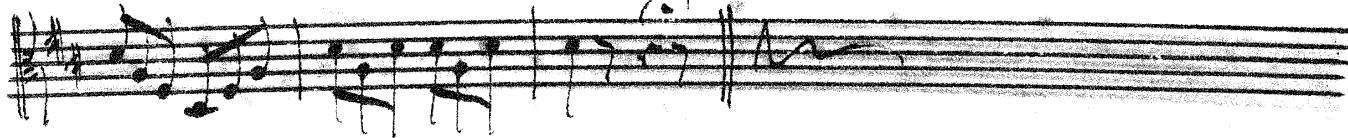
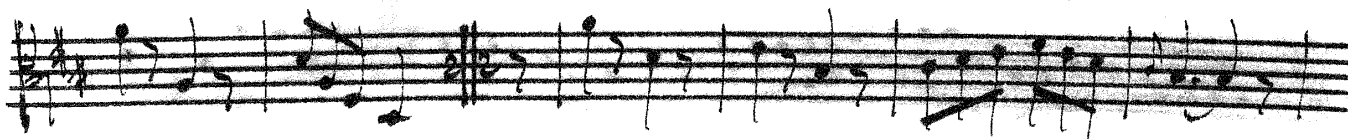

Sinfonia.

Ouv. Temiramide

Basso.

Orkester

C. H. Graun

*piano* *forte*

*piano* *forte*

*piano*

*forte* *piano* *forte*

*5.*

*Si Volti Subito.*

*Andante.*

*piano.*

*forte*

*piano*

*forte*

*piano*

*forte*

*pia.*

*forte*

*piano*

*forte*

*Si attacca subito  
il seguente allegro.*

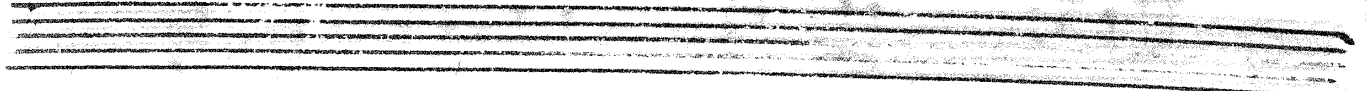
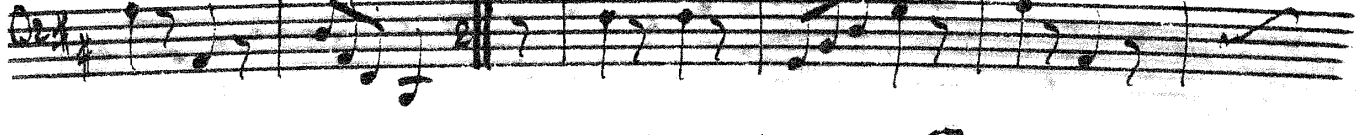
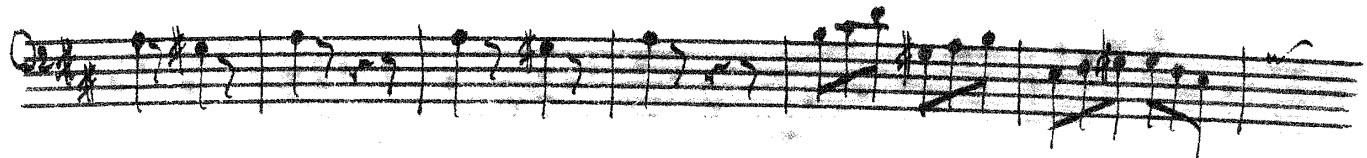
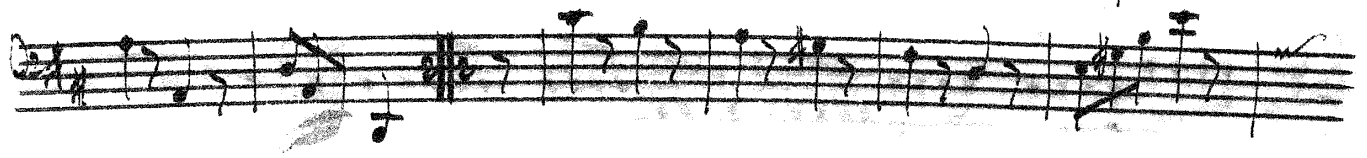
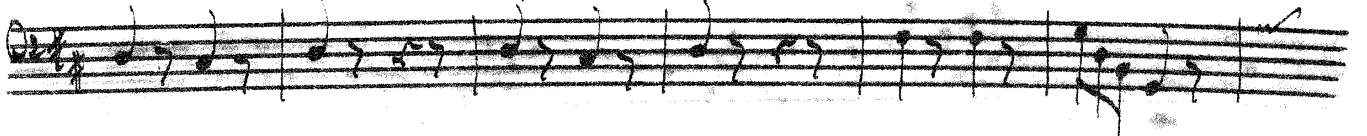
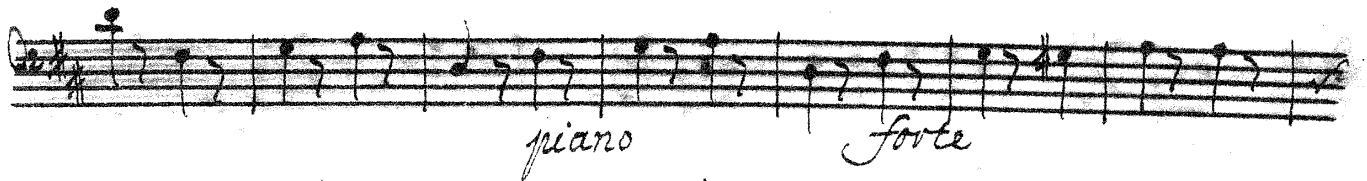

Sinfonia.

Corno da Caccia Primo.

Orkester

D.

Ouv. Semiramide.

C. H. Graun 2.

Sinfonia.  
Ouv. Semiramide

Corno da Caccia Secondo.

Orkester  
D.  
C.H. Graun 2.

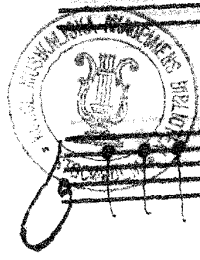

// *Andante Facet* //

*Allegro*  $\frac{6}{8}$