

Mp 62  
1401

P. I. m. 7870

R. 250.706  
2156

MP 62  
1401

A. D<sup>o</sup> JUAN BAUCIS, Primer Violoncelista del Gran Teatro del Liceo  
y Profesor del Conservatorio de Barcelona.

# Lecciones para Violoncello

*CON ACOMPAÑAMIENTO DE PIANO*

*Adoptadas por dicho Conservatorio*

1<sup>a</sup> Serie

POR

**L. Luprestki.**

*Propiedad.*

*Precio 10 Pesetas.*

*Depositado.*

BARCELONA  
ANDRÉS VIDAL Y ROGER  
EDITOR.

*Andrés Vidal y Roger*

# LECCIONES PARA VIOLONCELLO

CON ACOMPAÑAMIENTO DE PIANO

A D. J. BAUCIS.

por P. LUPRESTI.

Moderato. (♩ = 66)

VIOLONCELLO.  
Nº 1.

Allº moderato. (♩ = 84)

Nº 2.

All<sup>o</sup> (♩ = 92)

N<sup>o</sup> 3.

2a corda

meno

stringendo

Adagio

Piu mosso

12 tempo

All<sup>o</sup> (♩ = 96)

N<sup>o</sup> 4.

a piacere

*con espress:*  
*cres*  
*Vivo*

All<sup>o</sup> molto. (♩ = 76)  
 N<sup>o</sup> 5. *mf*

*f*

*Legato*

*sempre f* *a piacere*

*cres:* *a tempo*  
*meno mosso simile*

*Vivo*

A D<sup>no</sup> JUAN BAUCIS Primer Violoncelista del Gran Teatro del Liceo y Profesor del Conservatorio de BARCELONA

# LECCIONES PARA VIOLONCELLO

CON ACOMPAÑAMIENTO DE PIANO

POR

P. LUPRESTI.

1<sup>a</sup>  
VIOLONCELLO.

Moderato. (♩ = 66)

Moderato. (♩ = 66)

*Dolce.*

*crs.*

PIANO.

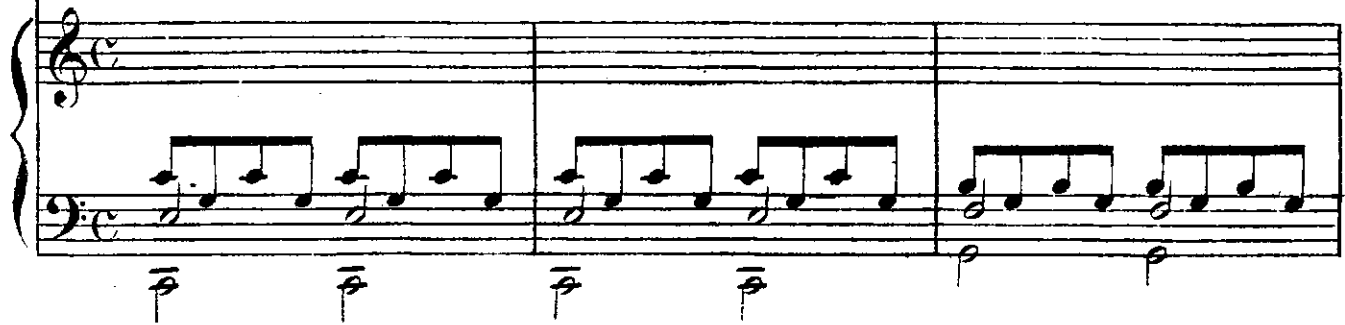

*sempre f*

A. 6000. V.

*Piu mosso.*

*f* *mf* *p* *cres:*

1<sup>o</sup> tempo.

*cres*

*pp* *ff* *stretto*

This system concludes the piece. The solo line features a melodic phrase with a fermata. The piano accompaniment consists of chords and moving lines, ending with a final cadence.

All<sup>o</sup> moderato. (♩ = 84)

*con spirito*  
All<sup>o</sup> moderato. (♩ = 84)

**2** <sup>a</sup>

*meno*

*p*

*meno*

1<sup>st</sup> cord:

*a piacere*

*dim e rall*

*p*

*0110*

Allegro. (♩ = 92)

3<sup>a</sup>

Allegro. (♩ = 92)

*p*

stringendo

stringendo

All<sup>o</sup>

All<sup>o</sup>

Rall:

Adagio

Adagio

11

Piu mosso

Piu mosso

1<sup>o</sup> tempo

1<sup>o</sup> tempo

*f*

*p* *dim*

This section of the musical score consists of five systems of staves. The first system includes a bass staff with a melodic line and a piano staff with accompaniment. The tempo is marked 'Piu mosso'. The second system continues the piano accompaniment. The third system features a change in tempo to '1<sup>o</sup> tempo' and includes a forte (*f*) dynamic marking. The fourth system continues the piano accompaniment with a piano (*p*) dynamic. The fifth system concludes the section with a piano (*p*) dynamic and a *dim* (diminuendo) marking.

Allegro. (♩ = 96)

Allegro. (♩ = 96)

4<sup>a</sup>

This section begins with a tempo change to 'Allegro. (♩ = 96)'. It consists of two systems of staves. The first system includes a bass staff with a melodic line and a piano staff with accompaniment. The second system continues the piano accompaniment. A large bracket labeled '4<sup>a</sup>' spans the second system, indicating a fourth ending. The tempo marking 'Allegro. (♩ = 96)' is repeated above the second system.

*con espressione*

*sf*

*Vivo*

*Vivo*

*tr*

A. 6006. V.

All<sup>o</sup> molto. (♩. = 76)

All<sup>o</sup> molto. (♩. = 76)

5<sup>a</sup>

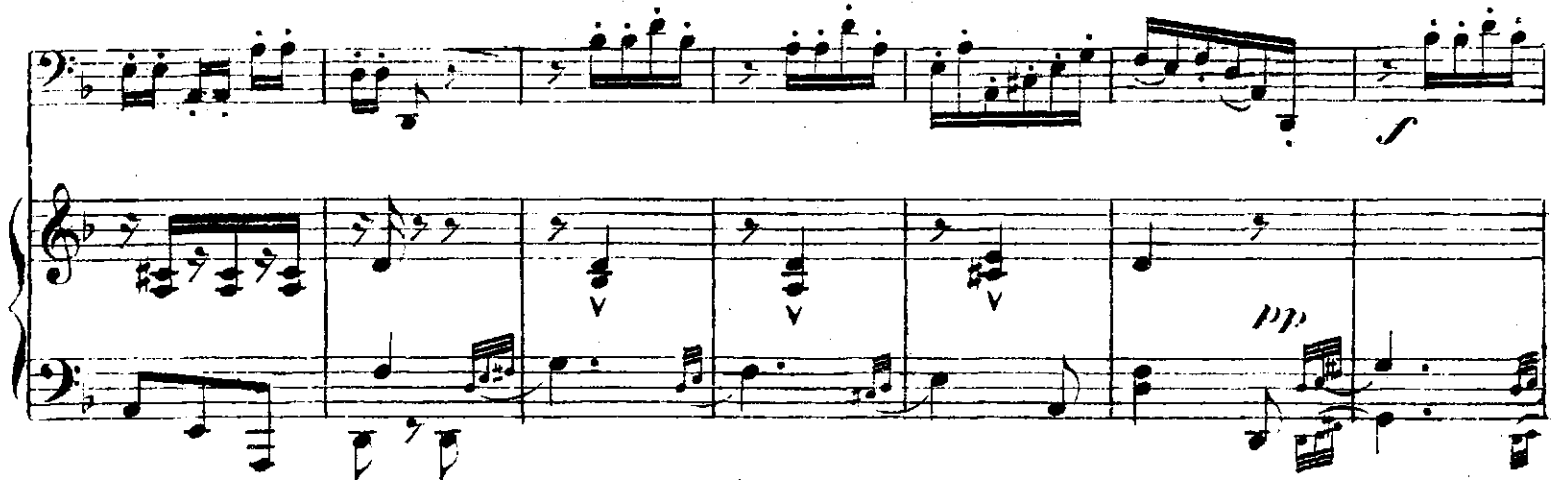

