8375 w1

2nd COPY RECEIVED TO THE
JUN 16 1900
Music Department

VIGNETTES.

SIX PIANO-FORTE PIECES

FOR

SMALL HANDS,

BY

OSCAR WEIL.

Polonaise,
Scherzo,
Tarantelle,
Impromptu,
Valse Serieuse,
Humoresque.

Complete, 80c. Single, 25c.

BOSTON:
Copyright 1882, by
OLIVER DITSON & CO.

NEW YORK: CHAS. H. DITSON & CO. CHICAGO: LYON & HEALY. PHILA.: J. E. DITSON & CO.

L. GRUNEWALD, New Orleans. J. L. PETERS, St. Louis. OTTO SUTRO, Baltimore. LUDDEN & BATES, Savannah.
GEO. D. NEWHALL & Co., Cincinnati. SHERMAN, CLAY & Co., San Francisco. THOS. GOGGAN & BRO., Galveston.

2

POLONAISE.

Oscar Weil.
Op.12,№1.

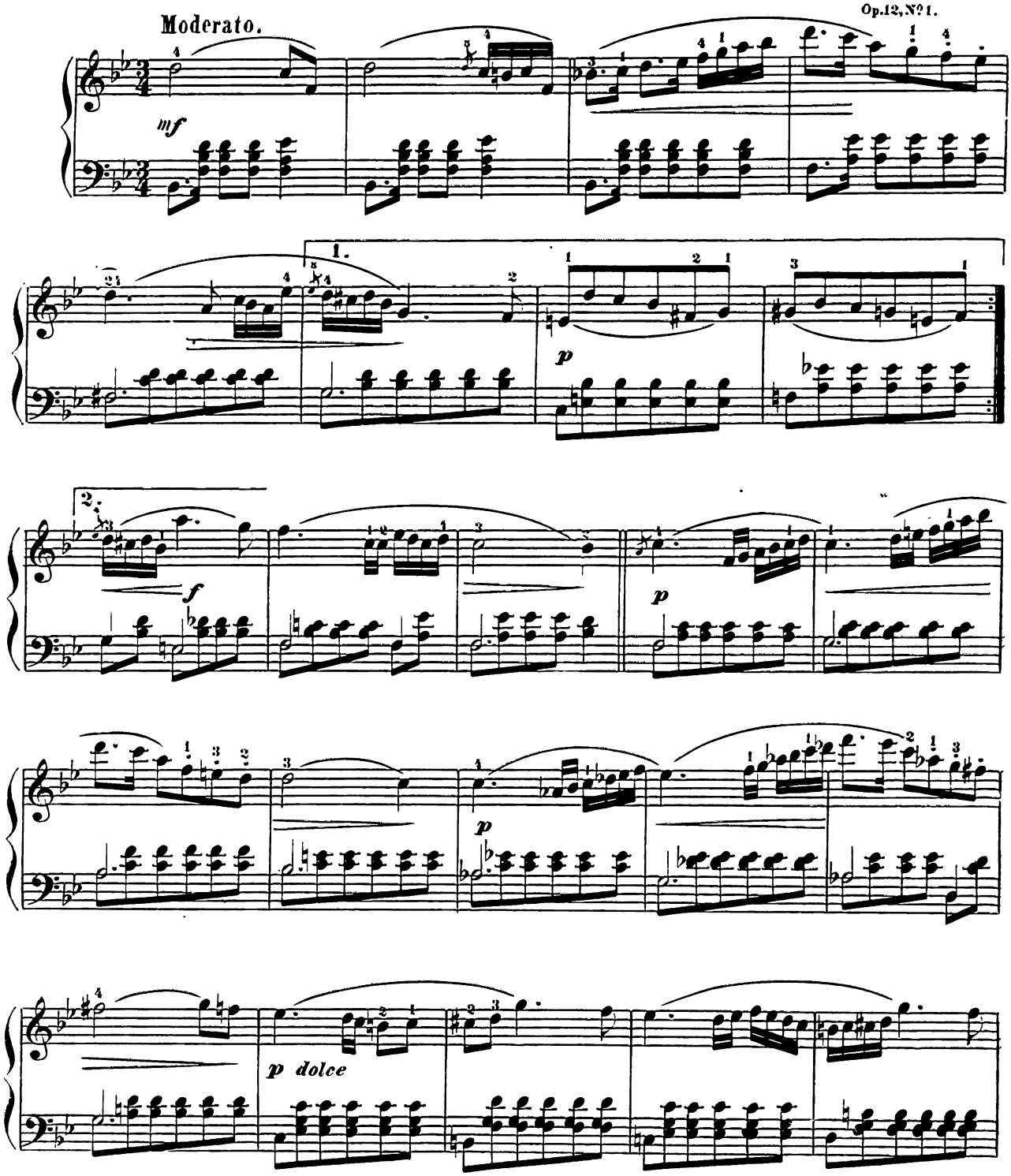

Copyright 1882 by O. Ditson & Co.

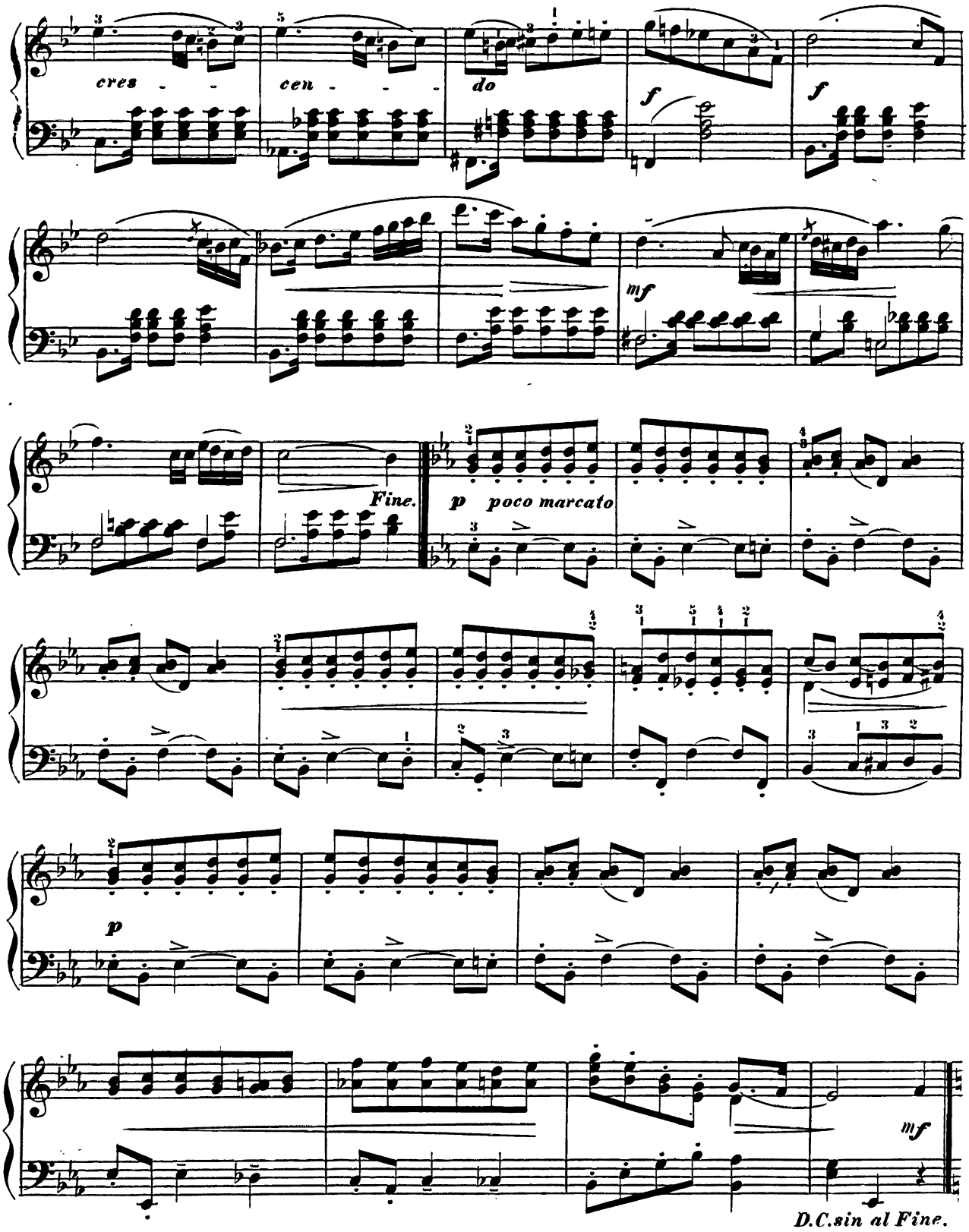
cres - -
cen - - -
do
f
f
mf
Fine.
p poco marcato
p
mf
D.C.sin al Fine.

SCHERZO.

Oscar Weil.
Op. 12, Nº 2.

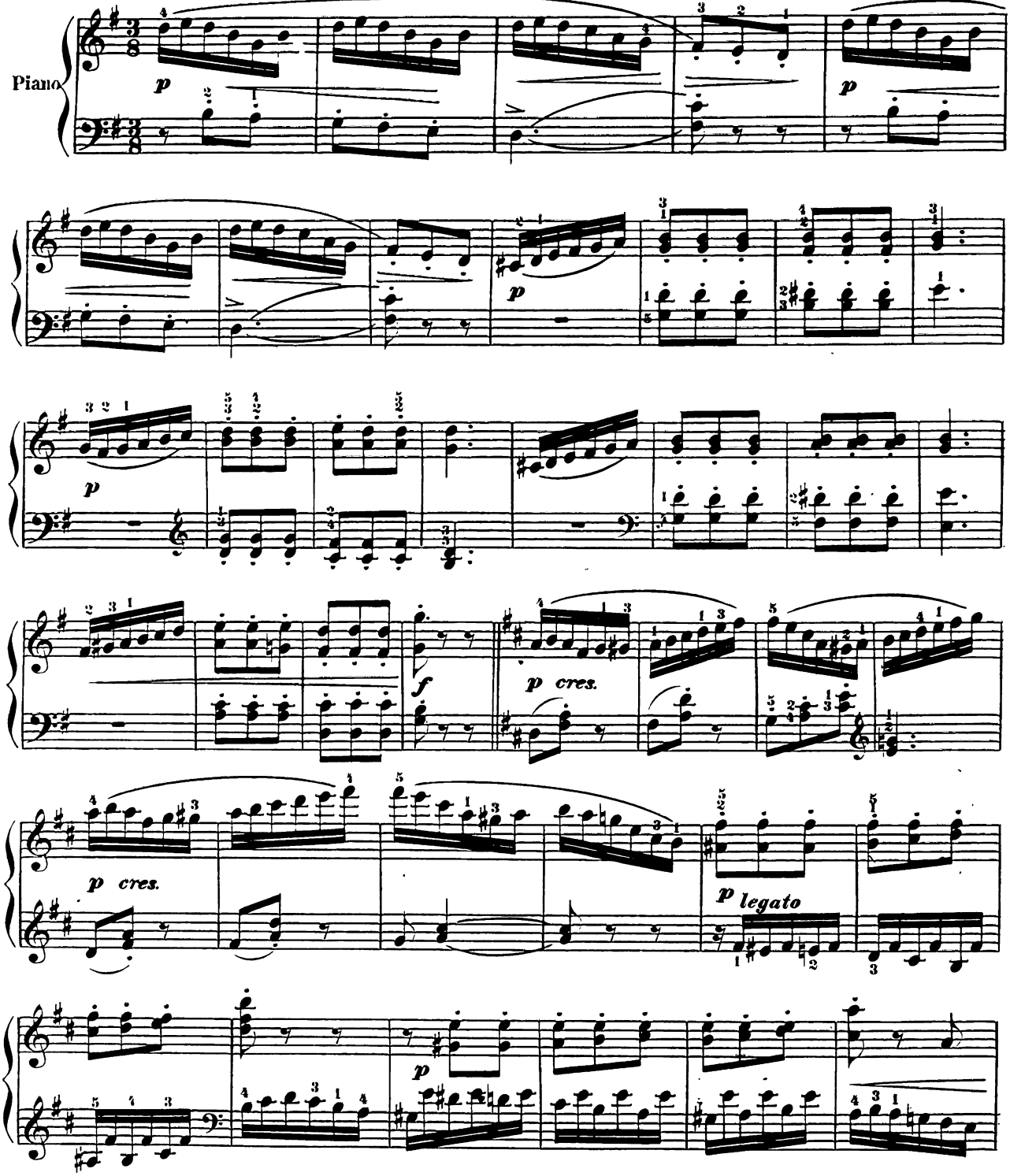

Vignettes.

Copyright 1882 by O. Ditson & Co.

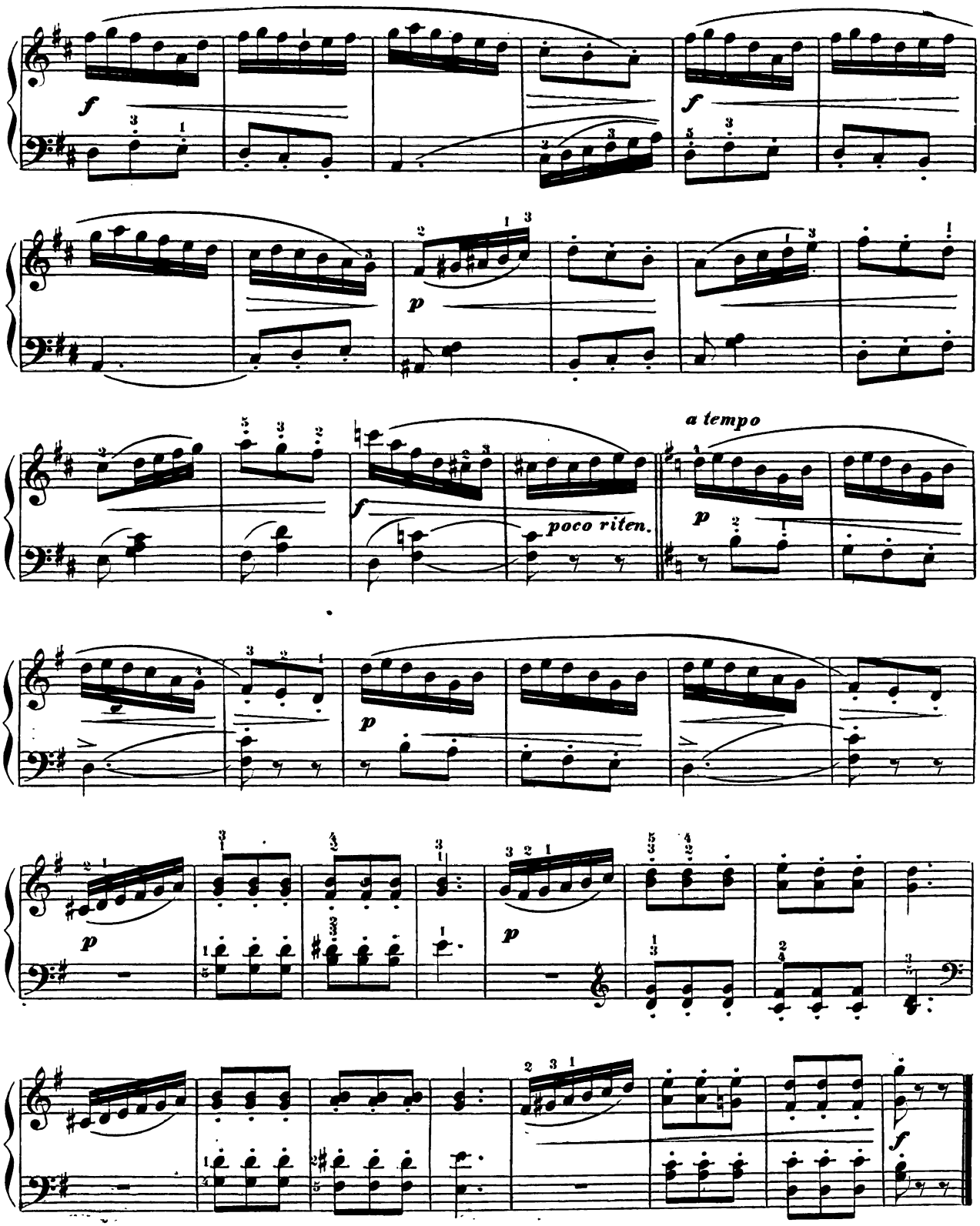
f
f
p
f
poco riten.
a tempo
p
p
p
p
f

6

TARANTELLE.

Oscar Weil.
Op.12, No.3.

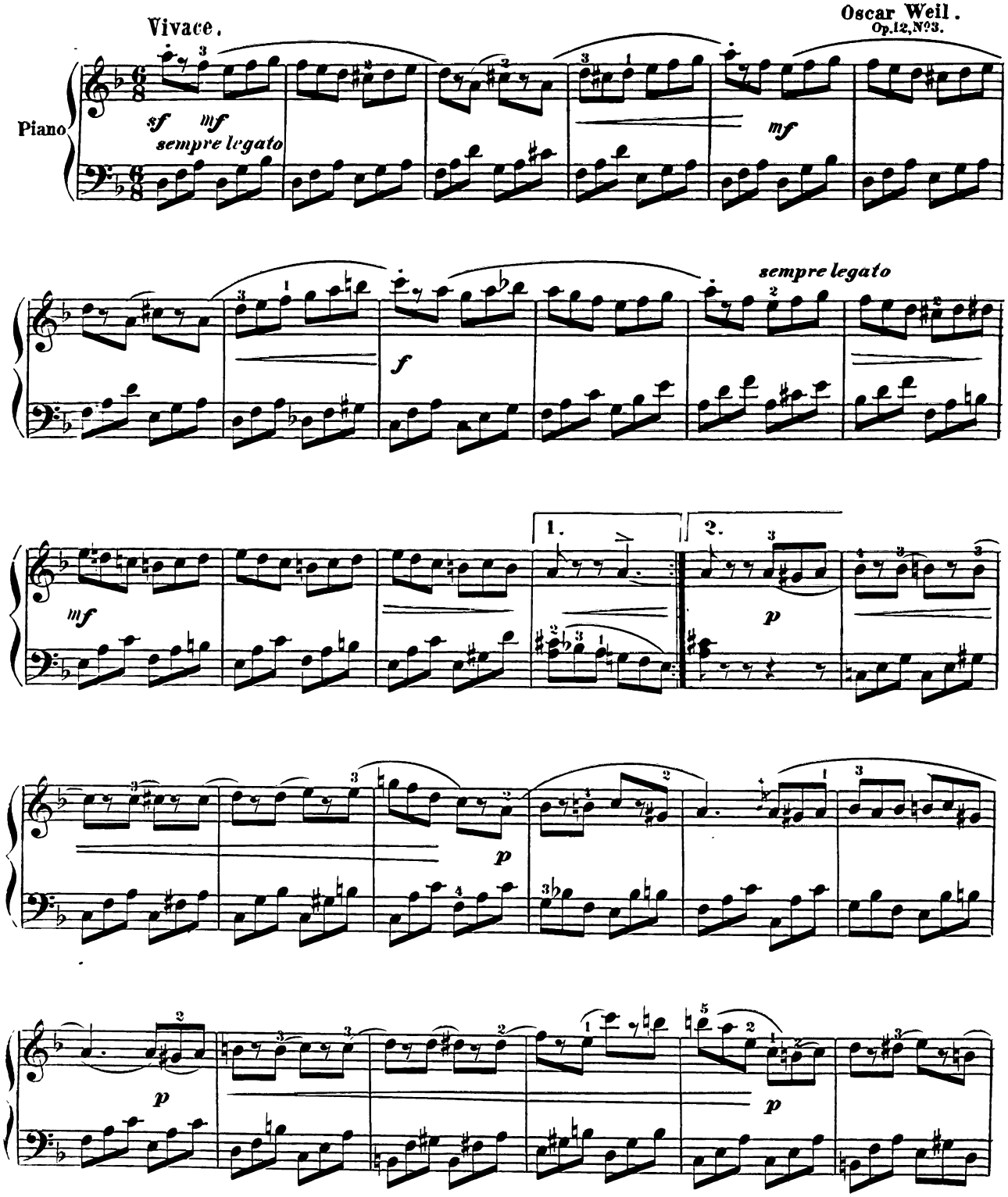

Vignettes.

Copyright 1882 by O.Ditson & Co.

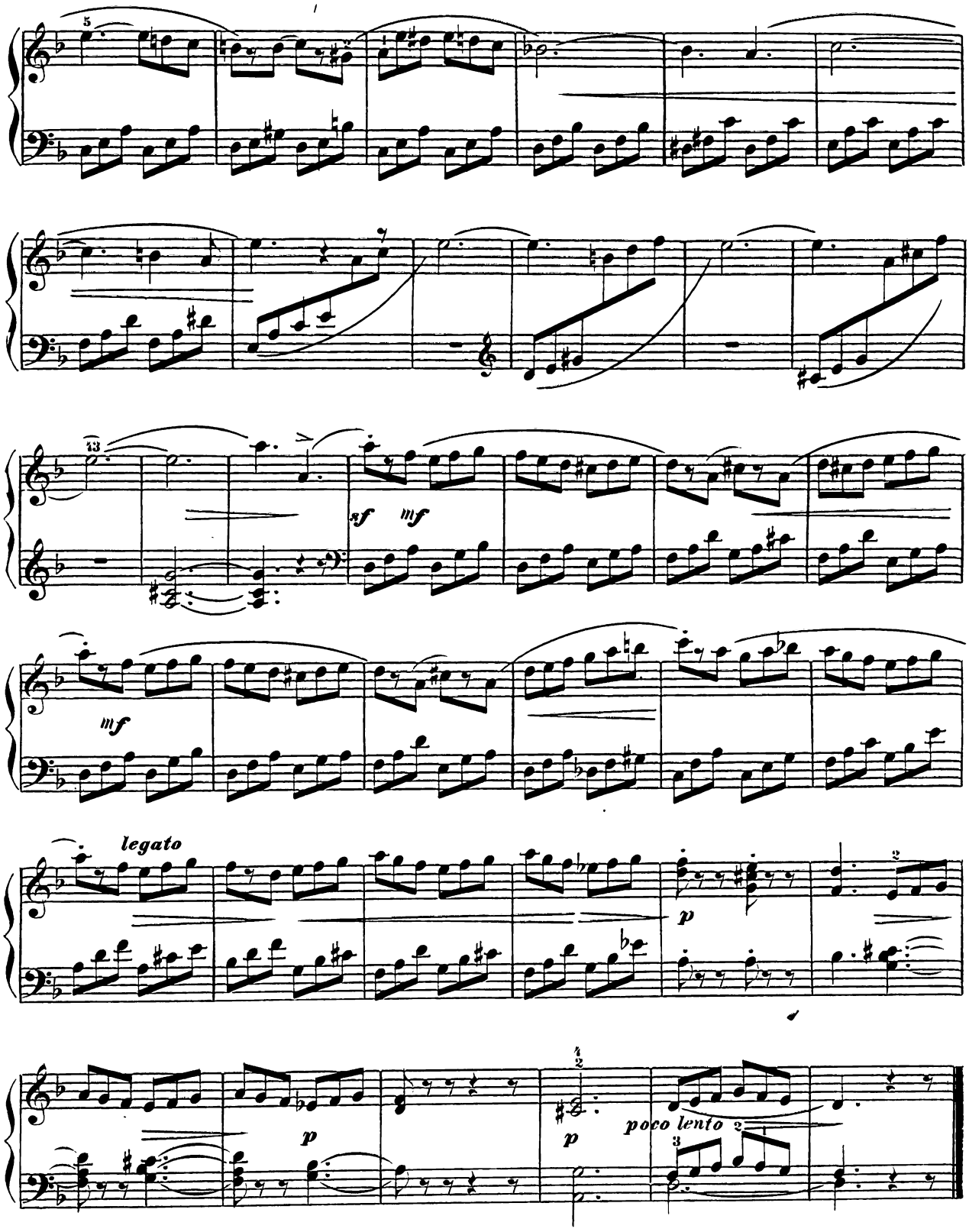
5
13
sf
mf
mf
legato
p
p
p
poco lento

VALSE SERIEUSE.

Oscar Weil.
Op. 12, № 5.

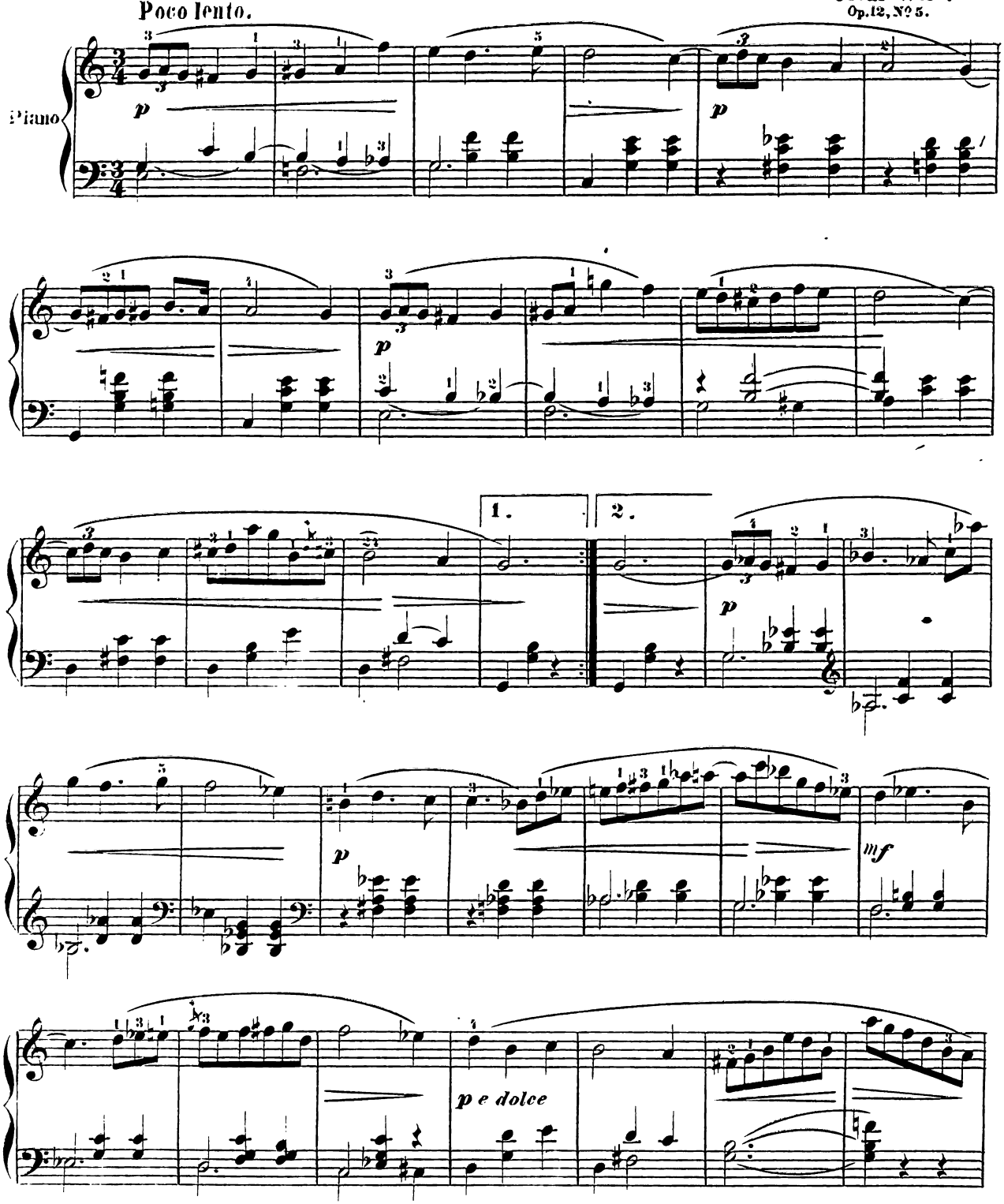

Copyright 1882 by O. Ditson & Co.

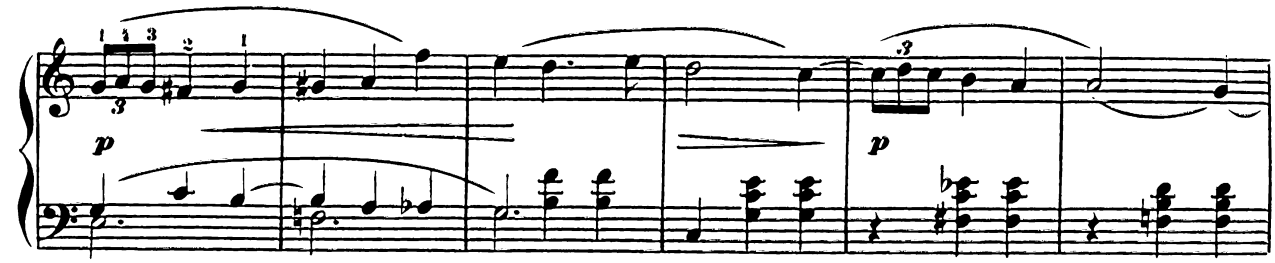
p
p

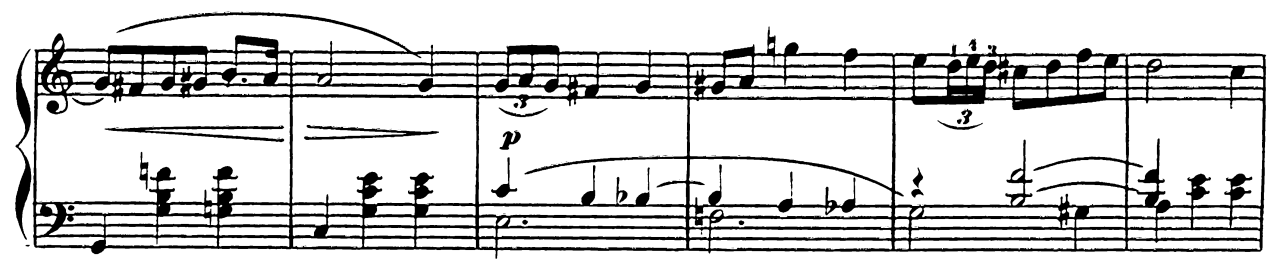
p

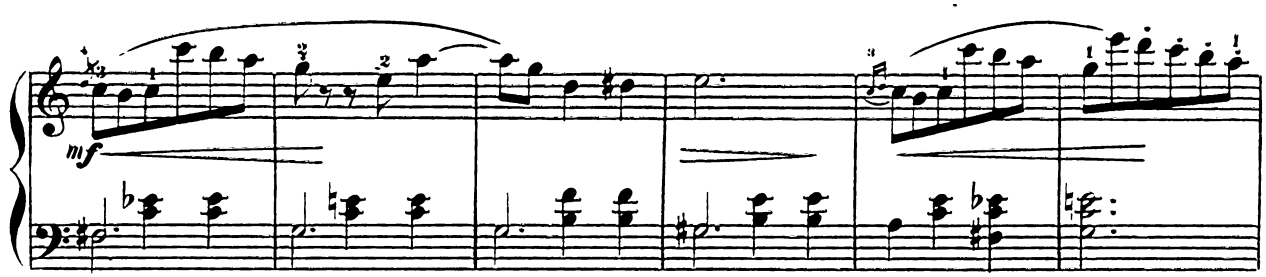
mf

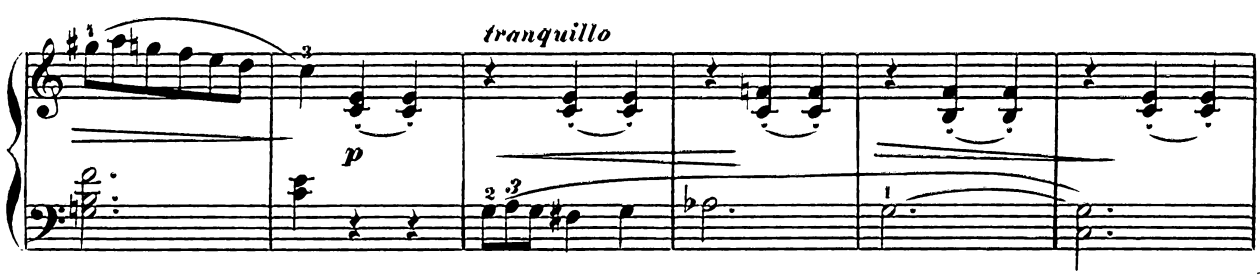
tranquillo
p

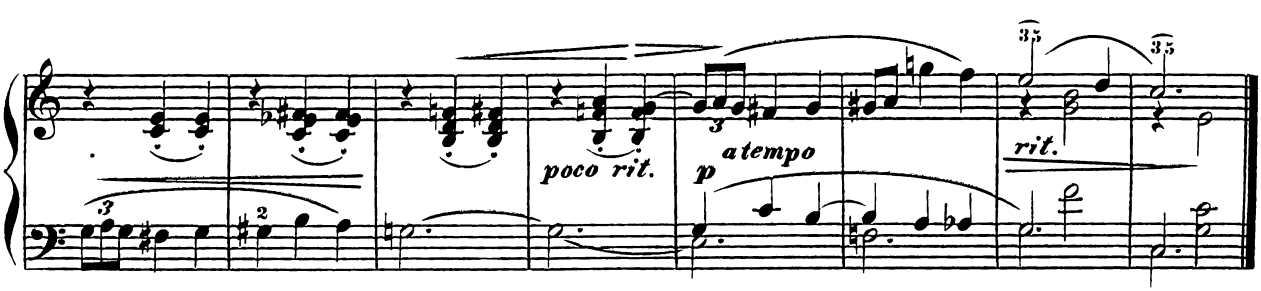
poco rit.
a tempo
p
rit.

HUMORESQUE.

Oscar Weil.
Op.12,№6.

Allegro.

Piano

poco leggiero

dolce
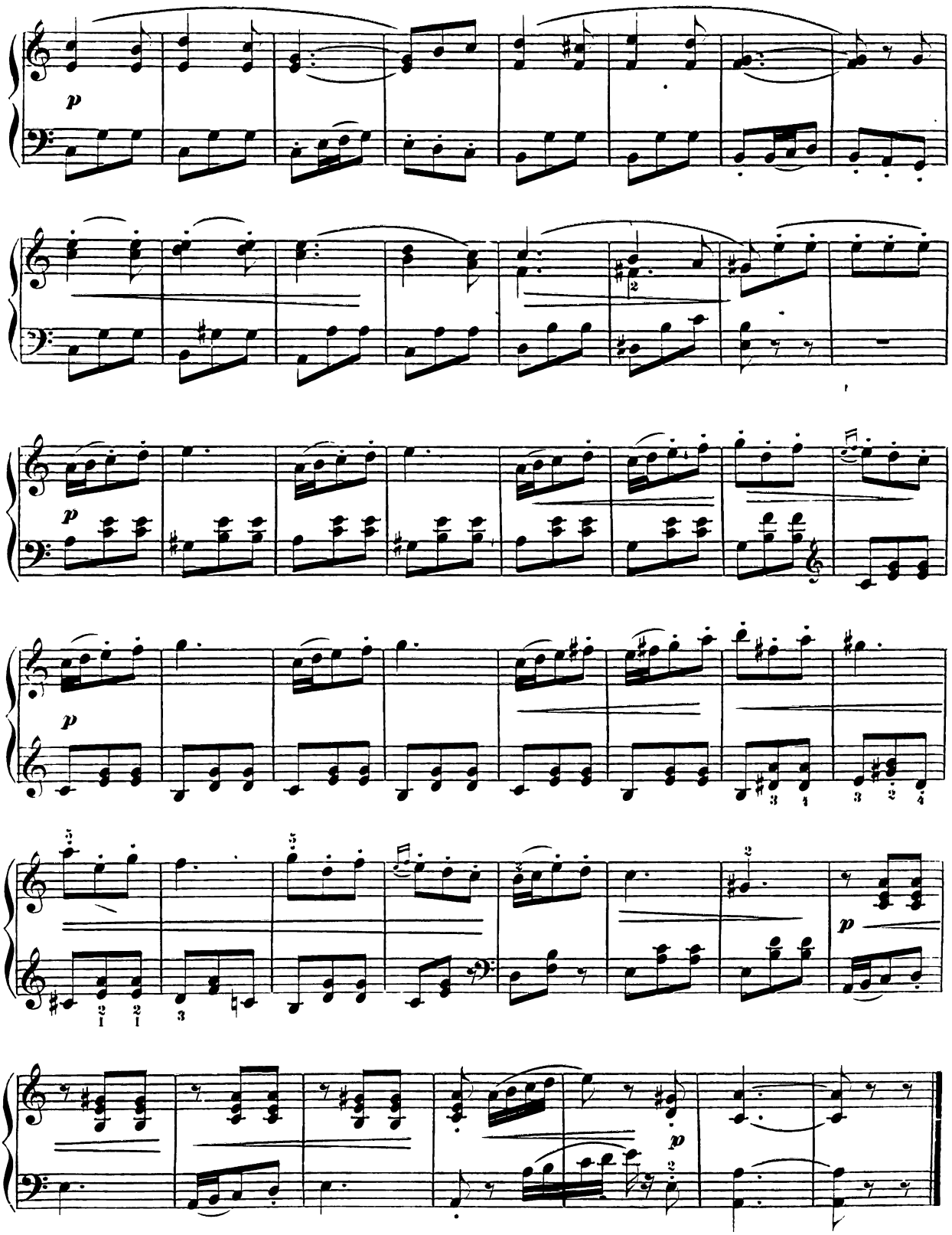
Vignettes. Copyright 1882 by O.Ditson & Co. 49011