

Joseph Joachim

zugeeignet

CONCERT
für
Violine

Begleitung des Orchesters

von
ANTON DVOŘÁK.

Op. 53.

Partitur.

Ent^l Stat^s Hall.

Verlag und Eigenthum
von

N. SIMROCK, G.m.b.H. in BERLIN.

Copyright for the British Empire by Alfred Lengnick, London.
1883.

Aufführungsrecht vorbehalten.

Printed in Germany

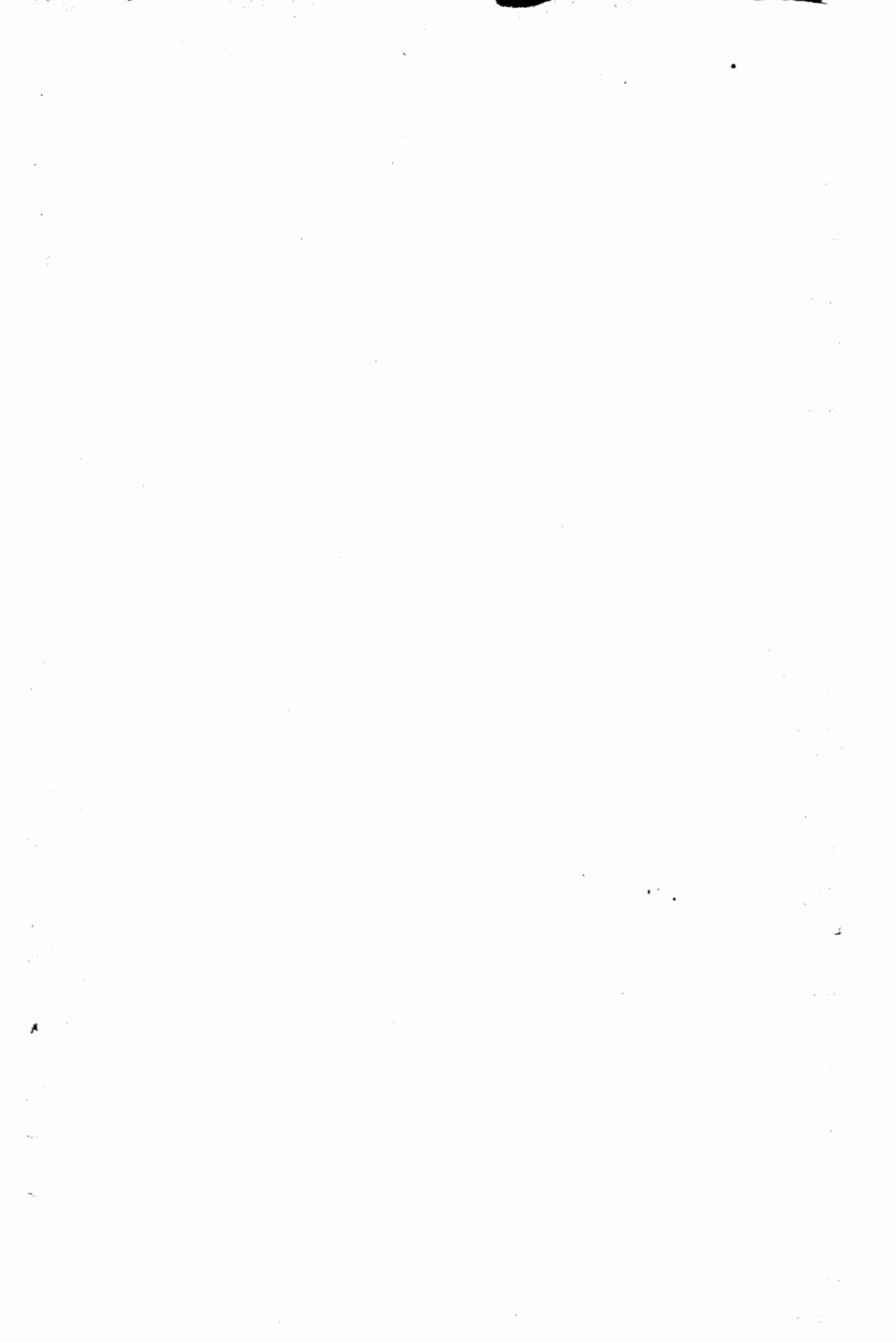

Zur Beachtung!

Das Aufführungsrecht ist vorbehalten.

Dem Erwerber von Notenmaterial ist das **Verleihen** oder Vermieten an Dritte zu Aufführungszwecken **untersagt**. **Oeffentliche Aufführungen mit geliehenem Material sind rechtswidrig.**

Die **Vervielfältigung** von **Orchester-** und **Chorstimmen**, wie auch der **Abdruck** von **Textbüchern** ist als Nachdruck zu erachten und somit **strafbar**. Ebenso ist das **Abschreiben** von **Liedern**, gleichviel in welcher Tonart, sowie der Verkauf abgeschriebener, in unserem Verlage erschienener Lieder **gesetzlich verboten**.

N. Simrock G. m. b. H.

CONCERT.

Anton Dvořák, Op. 53.

Allegro ma non troppo.

2 Flöten.

2 Hoboen.

2 Clarinetten in A.

2 Fagotte.

2 Hörner in F.

2 Hörner in D.

2 Trompeten in E.

Pauken in A. E.

Allegro ma non troppo.

Solo -Violine.

Violine I.

Violine II.

Bratsche.

Violoncell.

Contrabass.

Allegro ma non troppo.

rit.

tr

pp

f

rit.

rit.

in tempo

a 2.

8

in tempo

in tempo

p dim. *pp*
fpp *dim.* *pp*
fpp *dim.* *pp*
fpp *dim.* *pp*

E muta in D.

f *dim.*

rit.

rit.

A
in tempo

A
in tempo

in tempo **A**

dimin.

dimin.

p

p

pp

f

dimin.

pp

dimin.

pp

dimin.

pp

dimin.

arco

pp

B

ff *ff* *ff* *ff* *ff*

ff *ff* *ff* *ff* *ff*

a2.

D muta in E.

B

f

ff *ff* *ff* *ff* *ff*

B

cresc.

mit immer breiterem Strich.

A single musical staff in treble clef containing a complex, fast melodic line. The line starts with a forte (*f*) dynamic and features numerous slurs, ties, and ornaments. It concludes with a first ending bracket labeled '1' and a second ending bracket labeled '2'.

C

p dim. *pp* *pp*

p dim. *pp*

fp dim. *pp*

fp dim. *pp*

in A. E.

pp

dim. *p* *espressivo*

tr *tr*

C

pp *pp* *pp* *pizz.* *pp* *pizz.* *Cpp*

pp

p

pp

pp

pp

a 2.

p *cresc.* *cresc.*

p

f 3

cresc. *cresc.* *cresc.* *cresc.*

E

p

p

E

f

pp
arco

pp

pp

E

pp

pp

a 2.

fp

f

p 

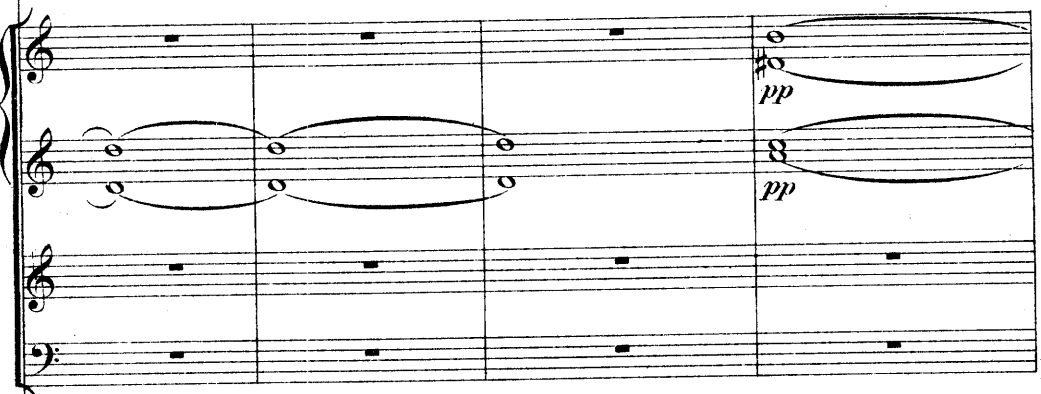
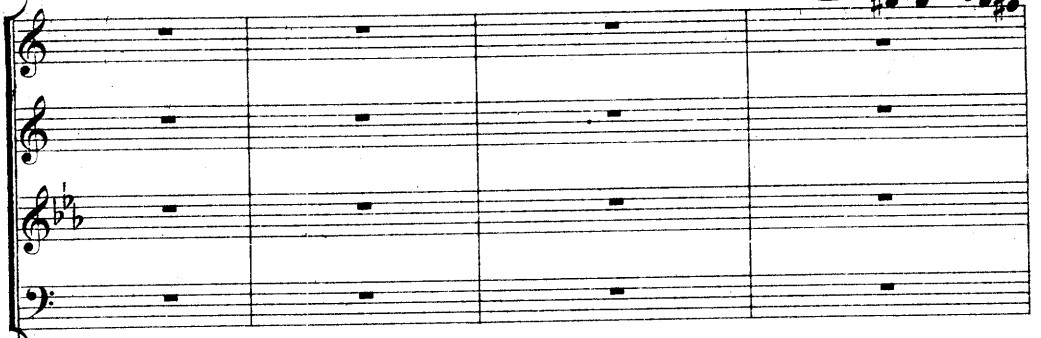

F

Violin part: *p*

Viola part: *p*

Violin part: *ff rinforzando* *f*

Piano part: *pp* *arco* *mf* *pp sempre*

F

H a2.

H. C.

Poco meno mosso.

Poco meno mosso.

Poco meno mosso.

Quasi moderato.

A set of five empty musical staves, including two treble clefs and three bass clefs, positioned below the first system.

Quasi moderato.
molto espressivo

Quasi moderato.

p *ritard.* - - - -

p *p espresso*

mutano in B.

pp *dimin.*

mutano in F.

pp

p *ritard.* - - - -

pp *pp* *pp*

pp *pp*

ritard. - - - - *attacca*

Adagio ma non troppo.

in B.

pp

ppp

in F.

in C.

Adagio ma non troppo.

p espress.

pp

pp

pp

Adagio ma non troppo.

I

p *mf* *pp*

fp *pp* *fp* *pp*

I

f *fp* *pp* *fp* *pp* *fp* *pp* *fp* *pp* *pizz.* *f* *pp*

K Poco più mosso.

K Poco più mosso.

K Poco più mosso.

poco rit.

Tempo I.

Tempo I.

Tempo I. *pp*

L Più mosso.

L Più mosso.

Un poco tranquillo, quasi Tempo I.

Un poco tranquillo, quasi Tempo I.

Four empty musical staves, likely for piano accompaniment, arranged in two systems of two staves each.

M

stringendo

stringendo

in tempo

in tempo

in tempo

poco accelerando

dim.

p

dim.

poco accelerando

dim.

poco accelerando

poco ritard.

in tempo

N *ff*

poco ritard.

in tempo

N *f*

dim. *pp* poco ritard.

N *ff*

in tempo

poco stringendo

rit.

poco stringendo

rit.

poco stringendo

in tempo

in tempo

in tempo

pp

pp

p espressivo

p

p

p

arco

pizz.

p

pp

p dim.

p

pp

0

p

f pesante

p

f pesante

p

f pesante

p

a 2.

p molto cresc.

f pesante

pp

p

f pesante

p

f pesante

dim.

pp

0

f

p

f pesante

p

f pesante

p

f pesante

p

p molto cresc.

f pesante

arco

0

p molto cresc.

f pesante

P

pp *pp* *pp* rit. Q in tempo

pp

rit. Q in tempo *tr*

p *f* *dim. pp*

arco *pp* *pp* *pp* *pp*

arco *pp* *pp* *pp* *pp* *arco* *pp* *pp* *pp* *arco* *pp*

Four empty musical staves, two in treble clef and two in bass clef, with a key signature of one flat.

Two systems of piano accompaniment. The first system features a treble clef staff with a triplet of eighth notes, marked *cresc.*, followed by a measure with a forte *f* dynamic and a triplet of eighth notes, and a final measure marked *dim.*. The bass clef staff contains rests.

A single system of piano accompaniment in treble clef. It features a triplet of eighth notes marked *cresc.*, followed by a measure with a forte *f* dynamic and a triplet of eighth notes, and a final measure marked *dim.* with a second ending bracket labeled *2da corda* and a double bar line with a '2' below it.

Two systems of piano accompaniment. The first system features a treble clef staff with a half note, followed by a measure with a mezzo-forte *mf* dynamic and a half note, and a final measure with a half note. The bass clef staff contains rests. The second system features a treble clef staff with a half note, followed by a measure with a mezzo-forte *mf* dynamic and a half note, and a final measure with a half note. The bass clef staff contains rests.

pp

pp

pp

pp

pp

pp

pp

morendo

pp

pp

pp

pp

pp

pp

pp

FINALE.

Allegro giocoso, ma non troppo.

2 Flöten.
2 Hoboen.
2 Clarinetten in A.
2 Fagotte.
2 Hörner in E.
2 Hörner in D.
2 Trompeten in E.
Pauken in A.E.

The woodwind and percussion section consists of eight staves. The top four staves are for Flutes (2), Oboes (2), Clarinets in A (2), and Bassoons (2). The bottom four staves are for Horns in E (2), Horns in D (2), Trumpets in E (2), and Drums in A.E. All staves are in treble clef with a key signature of two sharps (F# and C#) and a 3/8 time signature. The notes are mostly rests, indicating that these instruments are silent during this section.

Solo-Violine.
Violine I.
Violine II.
Bratsche.
Violoncell.
Bass.

The string section consists of six staves. The Solo-Violine staff has a dynamic marking of *n* (pianissimo) and a *V* (crescendo) hairpin. The Violine I and Violine II staves have a dynamic marking of *pp* (pianissimo). The Viola (Bratsche), Violoncell (Cello), and Bass staves are mostly silent, indicated by rests. All staves are in treble clef with a key signature of two sharps (F# and C#) and a 3/8 time signature. The Solo-Violine part features a melodic line with eighth and sixteenth notes, some with slurs and accents.

Allegro giocoso, ma non troppo.

a 2.
f

String quartet system 1. The top staff has a forte (*f*) dynamic and an *a 2.* marking. The bottom staff has a forte (*f*) dynamic. The music consists of rhythmic patterns and chords.

String quartet system 2. The top staff has a forte (*f*) dynamic. The music continues with rhythmic patterns and chords.

A single staff of music with a forte (*f*) dynamic, possibly serving as a bridge or a specific melodic line.

String quartet system 3. It includes dynamic markings for piano (*pizz.*) and forte (*arco*). The bottom two staves have *pizz.* and *p* markings, while the top two staves have *arco* and *f* markings. The music continues with rhythmic patterns and chords.

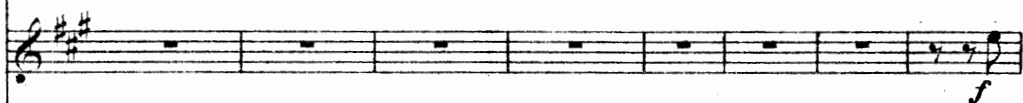

B

B

B fz

C

C

pp

p

fz

pp

pp

p

fz

pp

pp

pp

pizz.

pp

pizz.

pp

D

Empty musical staves for the second system, consisting of five staves (treble and bass clefs).

Empty musical staves for the fourth system, consisting of five staves (treble and bass clefs).

D

in H.E.

pp p pp

pizz. pp pizz. pp pizz. pp pizz. p pizz. p

cresc.

p cresc.

cresc.

f

poco a poco cresc.

poco a poco cresc.

poco a poco cresc.

poco a poco cresc.

poco a poco cresc.

G

- scen - - - do *f* *ff*
 - scen - - - do *f* *ff*
 - scen - - - do *f* *ff*
 - scen - - - do *f* *ff*

fz fz fz fz fz fz fz ff
 - scen - - - do *f* *ff*
 - scen - - - do *f* *ff*
 - scen - - - do *f* *ff*
 - scen - - - do *f* *ff*

p

p

fz fz fz fz

p

cresc.

cresc.

H

H *ff*

I *f*

I

argo

I *f*

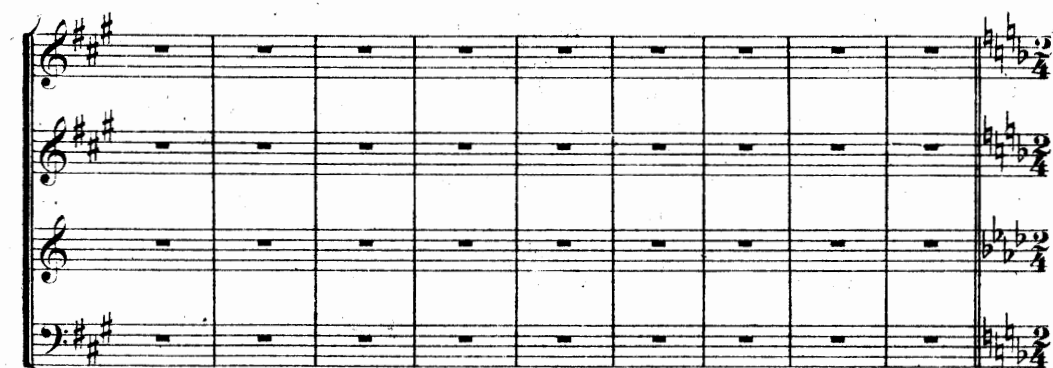

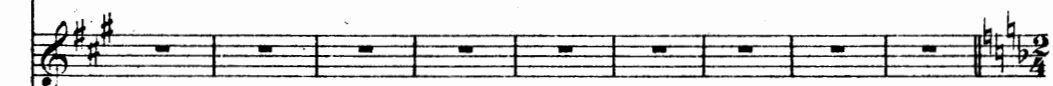

K Listesso tempo. (♩ = ♩.)

(NB. Ein $\frac{2}{4}$ Takt gleich zwei früheren $\frac{3}{8}$ Takten.)

K Listesso tempo. (♩ = ♩.)

K Listesso tempo. (♩ = ♩.)

L

p

p³

L

fp

p

p

p

pizz.

L *p*

The musical score is divided into three systems. The first system consists of a vocal line and a piano accompaniment. The second system includes a vocal line, piano accompaniment, and a double bass line. The third system features a piano accompaniment with a '4th corda' instruction.

System 1: The vocal line begins with a melodic phrase. The piano accompaniment provides harmonic support. The double bass line is present but mostly silent.

A single musical staff in treble clef containing a solo melodic line with chromatic movement and slurs.

M

The score includes various musical notations such as dynamics, articulation, and performance instructions. The dynamics include *p* (piano) and *poco a poco cresc.* (poco a poco crescendo). The articulation includes accents and slurs. The performance instructions include *poco a poco cresc.* and *poco a poco cresc.*.

p *cresc.* *f*

p *cresc.* *f*

p *cresc.* *f*

p *cresc.* *f*

tr *p* *cresc.* *f* D muta in E.

N Tempo I.

in E. A.

f

f

f

f

f

f

f

f

f

pp

f

pp

f

pp

N Tempo I.

f^v

fpp

fpp

pizz.

pp

pizz.

pp

N Tempo I.

The second system shows the first violin and second violin parts with rhythmic patterns.

The third system shows the first violin part with a melodic line.

The fourth system shows the full string quartet with various markings including *div.*, *pp*, *sempre pp*, and *arco*.

a2.

fz

P

P

p *stacc. sempre*

P

Q

Q

R

R

pp

pp

p

pp

pp

pp

pp

T a2.

p *poco* *a poco* *cre - - - scen -*

p *poco* *a poco* *cre - - - scen -*

p *poco* *a poco* *cre - - - scen -*

p *poco* *a poco* *cre - - - scen -*

p *poco* *a poco* *cre - - - scen -*

T

fz *arco* *poco* *a poco* *cre - - - scen -*

fz *arco* *poco* *a poco* *cre - - - scen -*

fz *arco* *poco* *a poco* *cre - - - scen -*

fz *arco* *poco* *a poco* *cre - - - scen -*

fz *arco* *poco* *a poco* *cre - - - scen -*

fz *arco* *poco* *a poco* *cre - - - scen -*

T *p* *poco* *a poco* *cre - - - scen -*

U

fp

U

dimin.

p

pp

U

p poco marcato

pp leggiero

ppp

ppp

ppp

ppp

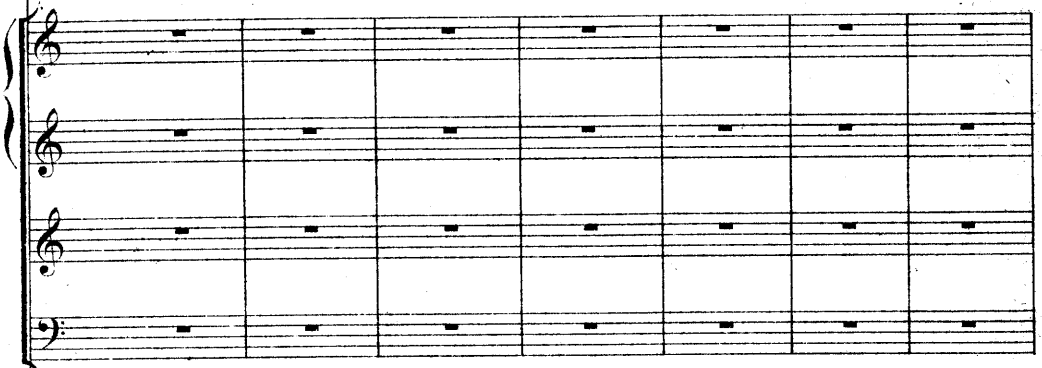

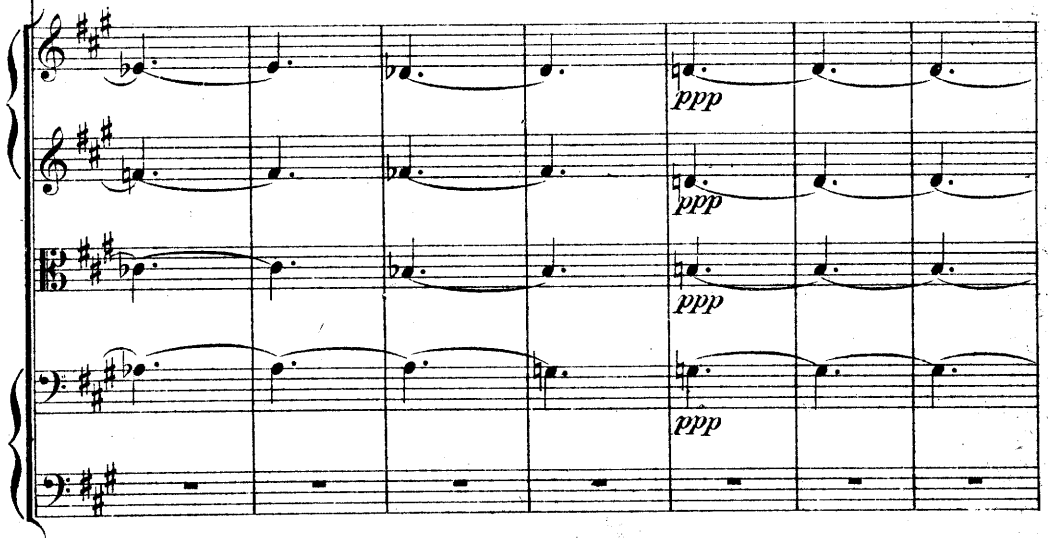

V Listesso tempo. (♩ = ♩.)

V Listesso tempo. (♩ = ♩.)

V Listesso tempo. (♩ = ♩.)

Tempo I.

Tempo I.

Tempo I.

cresc. **f**

pp *pp* *pp* *pp* *pp*

poco accelerando

pp cre - - - - - scen - -

pp cre - - - - - scen - -

ppp cre - - - - - scen - -

poco accelerando

ff

pp cre - - - - - scen - -

pp cre - - - - - scen - -

pp cre - - - - - scen - -

