

NATHAN SHIRLEY

While Good Folk Sleep

Piano Solo

**MARSYAS MUSIC
PUBLICATIONS**

While Good Folk Sleep

I - Nightly Breeze - page 3

II - Lunatic - page 5

III - Apparition - page 7

IV - Before Dawn - page 9

About Notation-

Many of Nathan Shirley's compositions contain little or no articulation or dynamic markings. This is not because they should be performed dry and lifeless, instead interpretation is left largely to performers. However, in other cases dynamics and articulations will be found; bear in mind these represent only one possible interpretation and are offered as suggestions only.

Terms of use-

This music may be copied, printed, downloaded, and distributed at no cost. However, without explicit permission there are two limits of use: you may not use the music for monetary gain nor alter the music from its current state.

If you wish to professionally perform this music, broadcast it, arrange/transcribe it, license it, or in any way alter or profit from its use, write to ***Music@NathanShirley.org*** with a brief description of the project. In many cases basic information about the potential project is all that is required before approval is granted.

This work is protected under the Creative Commons Attribution-Noncommercial-No Derivative Works 3.0 United States License.

For more music visit- ***www.NathanShirley.org***

MARSYAS MUSIC
www.MarsyasMusic.org

While Good Folk Sleep

Nightly Breeze

3

$\text{♩} = \text{Adagio}$

Nathan Shirley

20

Measures 20-23: The right hand features a melodic line with a triplet of eighth notes in measure 20, a half note in measure 21, and a triplet of eighth notes in measure 22. The left hand plays a continuous eighth-note accompaniment. The key signature changes from one flat to two flats between measures 21 and 22.

24

Measures 24-27: The right hand continues with a melodic line, including a triplet of eighth notes in measure 24 and a half note in measure 25. The left hand maintains the eighth-note accompaniment. The key signature changes from two flats to one flat between measures 25 and 26.

28

Measures 28-31: The right hand has a melodic line with a triplet of eighth notes in measure 31. The left hand continues with the eighth-note accompaniment. The key signature changes from one flat to no flats between measures 30 and 31.

32

Measures 32-34: The right hand features a melodic line with a triplet of eighth notes in measure 32 and a half note in measure 33. The left hand continues with the eighth-note accompaniment. The key signature changes from no flats to one sharp between measures 33 and 34.

35

Measures 35-38: The right hand has a melodic line with a half note in measure 35 and a half note in measure 36. The left hand continues with the eighth-note accompaniment. The key signature changes from one sharp to two sharps between measures 36 and 37. The piece concludes with a double bar line in measure 38. The word "rit." is written above the right hand in measure 36.

Lunatic

♩ = Allegro

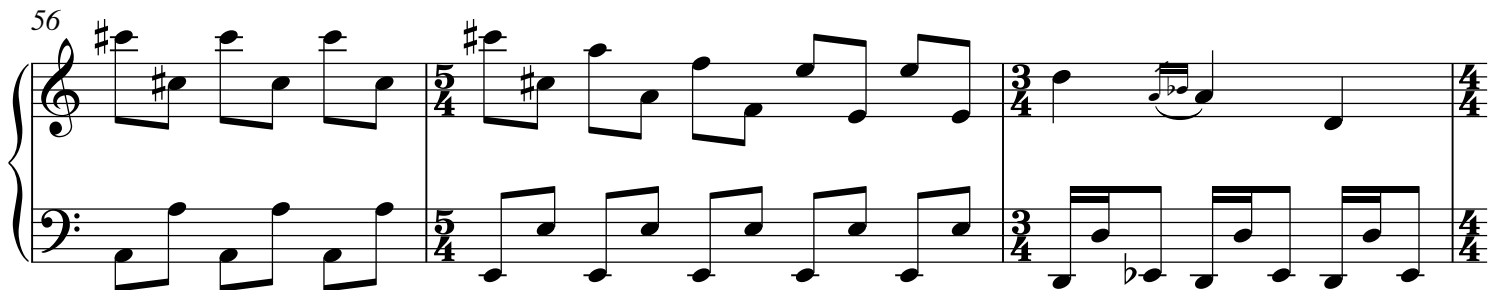
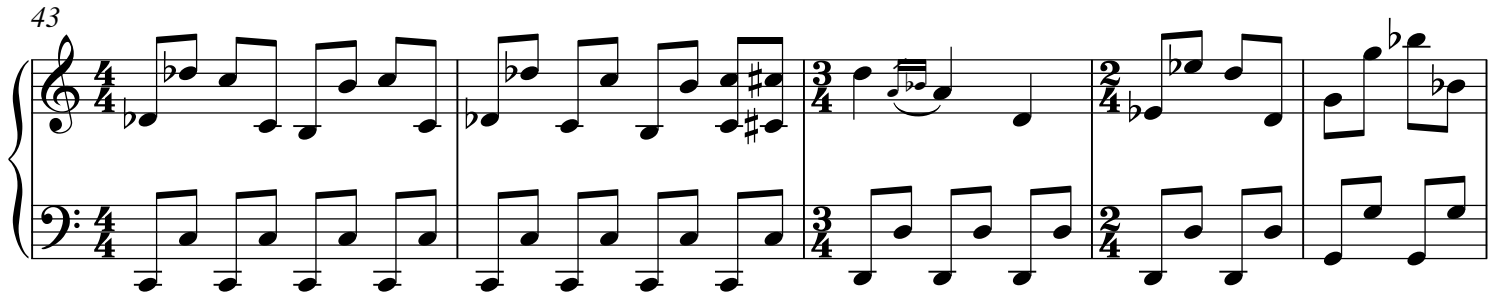
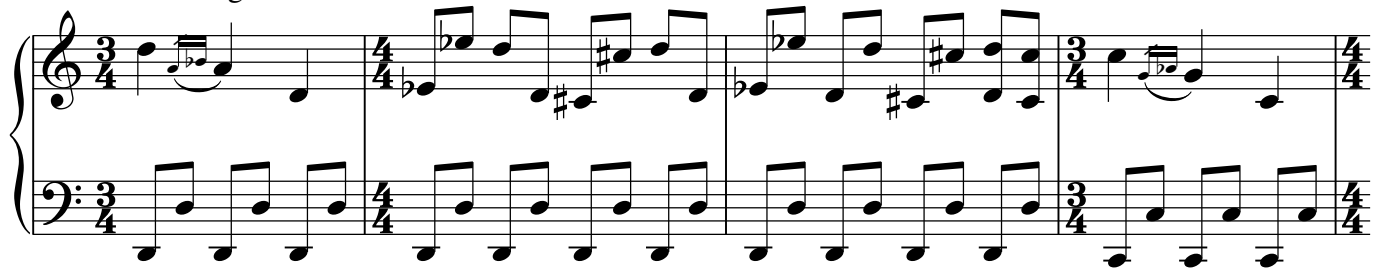

59

59

62

62

65

65

68

68

71

71

Apparition

♩. = Lento

Measures 73-77 of the piece. The music is in 6/8 time. The right hand plays a continuous eighth-note melody in the bass clef. The left hand plays a simple accompaniment in the bass clef, featuring a half note followed by a quarter rest, then a dotted half note. The key signature has one sharp (F#).

Measures 78-82 of the piece. The right hand continues the eighth-note melody. The left hand accompaniment changes slightly, with the dotted half note in the left hand becoming a half note in some measures. The key signature remains one sharp.

Measures 83-87 of the piece. The right hand melody continues. The left hand accompaniment features more complex rhythmic patterns, including eighth notes and quarter notes. The key signature remains one sharp.

Measures 88-92 of the piece. The right hand melody continues. The left hand accompaniment features more complex rhythmic patterns, including eighth notes and quarter notes. The key signature remains one sharp.

Measures 93-97 of the piece. The right hand melody continues. The left hand accompaniment features more complex rhythmic patterns, including eighth notes and quarter notes. The key signature remains one sharp.

97

6

100

8^{va}

Before Dawn

9

♩ = Moderato

Measures 1-4 of the piece. The music is in 4/4 time. The right hand (treble clef) features a melodic line with eighth and quarter notes, including a half note G#4. The left hand (bass clef) provides a rhythmic accompaniment with eighth and quarter notes, including a half note G#3. A dashed line with '8vb' indicates an octave transposition for the left hand.

5

Measures 5-8. The right hand continues the melodic line with eighth and quarter notes. The left hand continues the rhythmic accompaniment. A dashed line with '(8)' indicates an octave transposition for the left hand.

10

Measures 9-12. The right hand continues the melodic line with eighth and quarter notes. The left hand continues the rhythmic accompaniment. A dashed line with '(8)' indicates an octave transposition for the left hand.

15

Measures 13-16. The right hand continues the melodic line with eighth and quarter notes. The left hand continues the rhythmic accompaniment. A dashed line with '(8)' indicates an octave transposition for the left hand.

20

Measures 17-20. The right hand continues the melodic line with eighth and quarter notes. The left hand continues the rhythmic accompaniment. A dashed line with '(8)' indicates an octave transposition for the left hand.

25

Measures 25-28 of a musical score. The system consists of a grand staff with a bass clef on the left and a treble clef on the right. Measure 25 starts with a key signature of one flat (B-flat) and a common time signature. The bass line has a whole note rest followed by a half note, while the treble line has a half note. Measure 26 continues the bass line with a half note and a quarter note, and the treble line with a half note. Measure 27 features a key signature change to one sharp (F-sharp) in the bass line, which has a half note, while the treble line has a half note. Measure 28 has a key signature change to one flat (B-flat) in the bass line, which has a half note, while the treble line has a half note. A bracket labeled (8) spans measures 25-28.

29

8va

Measures 29-32 of a musical score. The system consists of a grand staff with a bass clef on the left and a treble clef on the right. Measure 29 has a key signature of one flat (B-flat) and a common time signature. The bass line has a half note, while the treble line has a half note. Measure 30 continues the bass line with a half note and a quarter note, and the treble line with a half note. Measure 31 features a key signature change to one sharp (F-sharp) in the bass line, which has a half note, while the treble line has a half note. Measure 32 has a key signature change to one flat (B-flat) in the bass line, which has a half note, while the treble line has a half note. A bracket labeled (8) spans measures 29-32. A dashed line labeled 8va is above measures 31 and 32.

33 (8)

Measures 33-36 of a musical score. The system consists of a grand staff with a bass clef on the left and a treble clef on the right. Measure 33 has a key signature of one flat (B-flat) and a common time signature. The bass line has a half note, while the treble line has a half note. Measure 34 continues the bass line with a half note and a quarter note, and the treble line with a half note. Measure 35 features a key signature change to one sharp (F-sharp) in the bass line, which has a half note, while the treble line has a half note. Measure 36 has a key signature change to one flat (B-flat) in the bass line, which has a half note, while the treble line has a half note. A bracket labeled (8) spans measures 33-36.

37

Measures 37-40 of a musical score. The system consists of a grand staff with a bass clef on the left and a treble clef on the right. Measure 37 has a key signature of one flat (B-flat) and a common time signature. The bass line has a half note, while the treble line has a half note. Measure 38 continues the bass line with a half note and a quarter note, and the treble line with a half note. Measure 39 features a key signature change to one sharp (F-sharp) in the bass line, which has a half note, while the treble line has a half note. Measure 40 has a key signature change to one flat (B-flat) in the bass line, which has a half note, while the treble line has a half note.

41

Measures 41-44 of a musical score. The system consists of a grand staff with a bass clef on the left and a treble clef on the right. Measure 41 has a key signature of one flat (B-flat) and a common time signature. The bass line has a half note, while the treble line has a half note. Measure 42 continues the bass line with a half note and a quarter note, and the treble line with a half note. Measure 43 features a key signature change to one sharp (F-sharp) in the bass line, which has a half note, while the treble line has a half note. Measure 44 has a key signature change to one flat (B-flat) in the bass line, which has a half note, while the treble line has a half note.

45

Measures 45-48 of a piano piece. The right hand features a melody with triplets and a trill in measure 46. The left hand provides a steady eighth-note accompaniment. The key signature has one flat (B-flat).

49

Measures 49-52. The right hand continues with triplets and a trill in measure 50. The left hand maintains the eighth-note accompaniment. The key signature has one flat.

53

Measures 53-56. The right hand includes a trill in measure 54 and an octave trill marked *8va* in measure 55. The left hand continues with the eighth-note accompaniment. The key signature has one flat.

57

Measures 57-60. The right hand features an octave trill marked *8va* in measure 58. The left hand continues with the eighth-note accompaniment. The key signature has one flat.

61

Measures 61-64. The right hand has a trill in measure 62. The left hand continues with the eighth-note accompaniment. The key signature has one flat. The piece concludes with a final chord in measure 64.

64

Measures 64-67 of a musical score in 4/4 time. The treble staff features a melody with eighth and quarter notes, including accidentals (sharps and flats). The bass staff provides a steady accompaniment with eighth notes. Measure 64 starts with a treble staff measure containing a half note G4 and a quarter note A4, followed by a half note B4 and a quarter note C5. The bass staff begins with a half note G2 and a quarter note A2.

68

Measures 68-71 of a musical score in 4/4 time. The treble staff continues the melody with eighth and quarter notes. The bass staff maintains the accompaniment pattern. Measure 68 starts with a treble staff measure containing a half note G4 and a quarter note A4, followed by a half note B4 and a quarter note C5. The bass staff begins with a half note G2 and a quarter note A2.

72

Measures 72-75 of a musical score in 4/4 time. The treble staff continues the melody with eighth and quarter notes. The bass staff maintains the accompaniment pattern. Measure 72 starts with a treble staff measure containing a half note G4 and a quarter note A4, followed by a half note B4 and a quarter note C5. The bass staff begins with a half note G2 and a quarter note A2.

76

Measures 76-79 of a musical score in 4/4 time. The treble staff continues the melody with eighth and quarter notes. The bass staff maintains the accompaniment pattern. Measure 76 starts with a treble staff measure containing a half note G4 and a quarter note A4, followed by a half note B4 and a quarter note C5. The bass staff begins with a half note G2 and a quarter note A2.

80

Measures 80-83 of a musical score in 4/4 time. The treble staff continues the melody with eighth and quarter notes. The bass staff maintains the accompaniment pattern. Measure 80 starts with a treble staff measure containing a half note G4 and a quarter note A4, followed by a half note B4 and a quarter note C5. The bass staff begins with a half note G2 and a quarter note A2.

84

Measures 84-87 of a musical score. The system consists of a grand staff with a treble and bass clef. Measure 84: Treble has a half note G4, quarter note F#4, quarter note E4, quarter note D4, quarter note C4; Bass has a half note B3, quarter note A3, quarter note G3, quarter note F3, quarter note E3. Measure 85: Treble has a half note D4, quarter note C#4, quarter note B3, quarter note A3, quarter note G3; Bass has a half note D3, quarter note C3, quarter note B2, quarter note A2, quarter note G2. Measure 86: Treble has a half note G4, quarter note F#4, quarter note E4, quarter note D4, quarter note C4; Bass has a half note B3, quarter note A3, quarter note G3, quarter note F3, quarter note E3. Measure 87: Treble has a half note G4, quarter note F#4, quarter note E4, quarter note D4, quarter note C4; Bass has a half note B3, quarter note A3, quarter note G3, quarter note F3, quarter note E3. A sharp sign is above the treble staff in measure 87.

88

Measures 88-90 of a musical score. The system consists of a grand staff with a treble and bass clef. Measure 88: Treble has a half note G#4, quarter note F#4, quarter note E4, quarter note D4, quarter note C4; Bass has a half note B3, quarter note A3, quarter note G3, quarter note F3, quarter note E3. Measure 89: Treble has a half note G#4, quarter note F#4, quarter note E4, quarter note D4, quarter note C4; Bass has a half note B3, quarter note A3, quarter note G3, quarter note F3, quarter note E3. Measure 90: Treble has a half note G#4, quarter note F#4, quarter note E4, quarter note D4, quarter note C4; Bass has a half note B3, quarter note A3, quarter note G3, quarter note F3, quarter note E3. A 6/4 time signature change occurs at the start of measure 90. A sharp sign is above the treble staff in measure 90.

91

Measures 91-92 of a musical score. The system consists of a grand staff with a treble and bass clef. Measure 91: Treble has a half note G#4, quarter note F#4, quarter note E4, quarter note D4, quarter note C4; Bass has a half note B3, quarter note A3, quarter note G3, quarter note F3, quarter note E3. Measure 92: Treble has a half note G#4, quarter note F#4, quarter note E4, quarter note D4, quarter note C4; Bass has a half note B3, quarter note A3, quarter note G3, quarter note F3, quarter note E3. A sharp sign is above the treble staff in measure 92. An 8va marking is above the treble staff in measure 92.