

Sonates

Pour le Violon et pour le Clavecin

Composés

Par Mademoiselle Delaguerre

Et Gravés par H. De Bausson

Le prix est de 5.^{tt} 10^l

A Paris

Chez { *L'Authcur dans l'isle n^{re} Dame Rue Regrattiere*
Foucault ala Regle d'or rue-S^t honoré
P Ribou pres des grands Augustins
et C Ballard rue S.^t Jean de Beauvais au Mont-parnasse }

Avec Privilege du Roy 1707

2

1

Sonata

Prato

6b666 * 6 s b 6 * 7 6 b b 6x6b * 6 s b 4 * 6 6 6 4 5 6 6

6 6 3 6 3 b6 7 4 3 6 6 6 4 7 * - x6 6 7 6 s 7

* 6 6 6 b 7 * * 6 b 6 x6 * 6 6 6 * 6 6 b 6 4 7 * - x6 6 7 6

s 6 6 7 * 6 b b 6 x6 b 6 b x6 6 6 6 x4 * 6 b 6 x6 * 6 - 6 b 6 4 *

30

Adagio

b6 7 6 7 6 7 x6 b b6 6 7 x6 b b

Presto

x6 b 6 6 6 x6 *

* 6 4 3 6 * 6 * 6 6 6 6 6 7 *

* * * * 5 6 5 6 4 b7 3

Prato

This is a handwritten musical score for guitar, consisting of five systems of two staves each. The notation includes treble and bass clefs, various note values, and guitar-specific symbols like 'x' for fretted notes and '6' for barre. The piece concludes with a double bar line.

Sonata

Presto

Prato

6 6 6 6 4 6 4 7 6 x6 6 6

7 6 6 6 * 6 x4 6 * * 6 x4 6

6 6 6 4 * b x4 6 b 6 6 * 6 6

7 6 6 4 * 6 x6 6 7 4 * b 6 6

Presto

44

Sonata

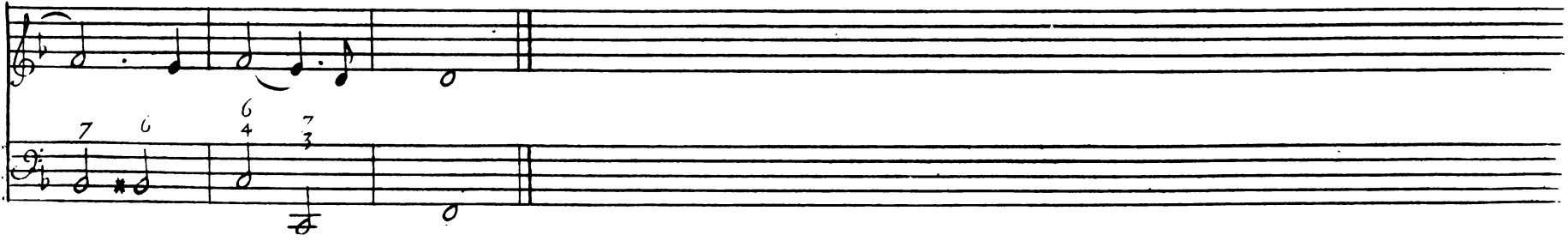

Presto

47

Aria

Scul

7 x6 7 6 6 6 4 3 6

9 8 7 6 9 8 4 3 b 4 b5 9

6 7 6 6 4 5 7 Soul 6 6 6 6 6 6 6x4 6

7 b7 6 6 4 b 6 6 6 4 7 6 6 6 6 7 6 6 6 6 tournéez

Sonata

53

presto

6 2 6 6 6 6 6 6

6 6 x6 9 3 7 x6 6

6 6 6 x6 b x6 6 6 6 * * 6

6 6 6 7 6 7 7 6 6 x6 6 6 4* 6 x6 6 6 6 6 x4

5 6

Presto

Violle

58

6 4 b6 6 ♯ b6 b7 6 7 x6/4

Aria

6 x6* x4 6 b6/4 ♯ 6 6 ♯ 6 ♯ 6

6 6/4 3 x6 6 6/4* x6 7 6/4* 6 7 6/4* *

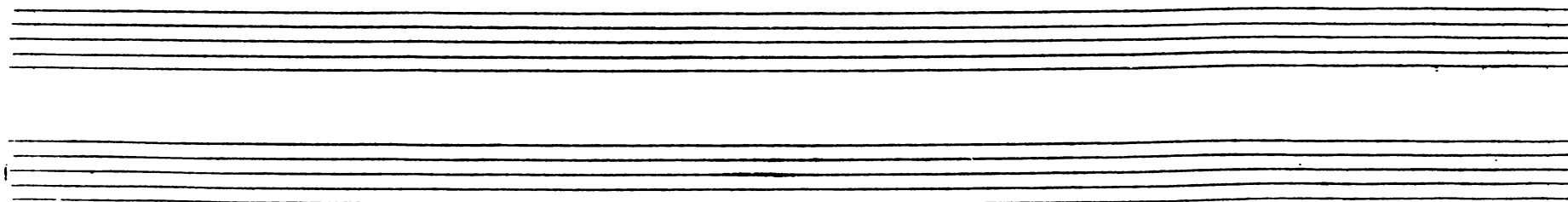

Sonata

63

Presto

64

Adagio

Courante

65

7 6 x^s 7 6 s * 6 7 b6 5 4 * 6 4 *

Reprise

6 s 7 * 6 6 s s 6 6 6 x^s 6 6

6 * 7 6 6 6 7 6 7 6 7 7 6 7

4 3 6 4 3

Aria

Sonata

Allemande

69

Two empty musical staves, one above the other, consisting of five lines each.

12/8
Presto

6 6-6 6-x6 6 6 b 6 6 7 6

6 b b 7 7 6 * b 7 7 7 6 7 x6 6 b 6 * 6

6 7 b b6 7 4 6 6 6 7 b 7

7 7 7 5 x6 4 6 6 6 6 6 6 x6 6 5 6 6 6

Adagio

Aria

6 6 6x6 6 7x6 6

6 6 6 6x6 6 6 6 6x6 6 6x6 4

2 6 6 7 7 6 6 6 4 6 6 6 7 6

5 6 7 5 6 6 6 6 6 6x6 6 4 3 6

Four empty musical staves are located at the bottom of the page, below the third system.

Presto

2 6 * 4 7 6

6 6 4 3 6 6 6 7 6 6 6 3 6

6 x6 4 x4 x6 6 x6 x4 7 5 4 6

6 x6 b 6 x6 6 x6

Aria

2 fois

2

1

SOUS par la grace de Dieu Roy de France et de Navarre, nos amez et feaux Conseillers les gens tenans nos cours de
Parlem.^t m.^e des Requestes ordinaires de notre hotel grand conseil, Preuost de Paris, Baillie, Seneschaux leurs lieutenans
civils et autres nos justiciers qui appartient Salut notre chere bien amee Elizabeth Jaquet veuve du S.^r de la Ouerre
Organiste de notre S.^t Chapelle de Paris, de l'eglise S.^t Loias de la maison professe des Jesuites et de S.^t Seuerin, nous ayant
fait remontrer quelle desireroit donner au public des Sonates, Pieces de Clavecin et autres de musique tant vocalle qu'instrumentalle
de sa composition. Sil nous plaisoit luy accorder nos lettres de privilege sur ce necessaires, nous avons permis et permettons
par ces presentes ala dite veuve de la Ouerre de faire imprimer et graver lesd^s Sonates, Pieces de Clavecin et autres ouvrages de
musique tant vocalle qu'instrumentalle de sa composition en vne ou plusieurs parties en telle forme, marge, caractere et autent de fois
que bon luy semblera et de les vendre ou faire vendre et distribuer par tout notre Royaume pendant le temps de quinze annes consecu-
= tives a compter du jour de la date desd^s presentes, faisons defences a toutes sortes de personnes de quelque qualite et condition quelles soient
d'en introduire d'impression estrangere dans aucun lieu de notre obeissance, et a tous graveurs, imprimeurs, libraires, imprimeurs en
taille douce et autres de contrefaire lesd^s Sonates et pieces de musique entourny en partie et sous quelque pretexte que ce soit d'augmen-
tation, correction et changement de titre, sans le consentement par écrit de lad^e exposante ou de ceux qui auront droit d'elle a peine de
confiscation des exemplaires contrefaits de quinze cens livres d'amende contre chacun des contrefaiteurs dont un tiers a nous un
tiers a l'hotel Dieu de Paris l'autre tiers ala d^e exposante et de tous depens domages et interests, ala charge que ces presentes
seront estregistrees tout au long sur le registre de la communauté des imprimeurs libraires de Paris et ce dans trois mois de la date d'icelles, que la
= graveure et impression desd^s Sonates et pieces de musique sera faite dans notre Royaume et non ailleurs et ce en beau papier et beaux caracteres con-
formement aux reglemens de la librairie, et qu'auant que de les exposer en vente Il en sera mis deux exemplaires dans notre bibliotheque publique, un
dans celle de n^{ost}re chateau de Louvre et un dans celle de n^{ost}re tres chier et feal cheualier chancelier de France le S.^r Phelippeaux comte de Pont
chartrain commandeur de nos ordres, le tout a peine de nullite des presentes du contenu desquelles vous mandons et enjoignons de faire joindre
lad^e exposante ou ses ayans cause plusieurs et parvicibles. Sans souffrir qu'il leur soit fait au aucun trouble ou empeschem^t, Voulons
qu'en faisant graver ou imprimer au commencement ou ala fin de chaque recueil copie des presentes, elles soient tenues pour bien et
dument signifiees et qu'aux copies collationnees par l'un de nos amez et feaux conseillers et secretaires foy soit adjoutee comme a l'original,
commandons au premier n^{ost}re huissier ou sergent de faire pour l'execution des presentes tous actes requis et necessaires sans demander
autre permission et non obstant clamor de haro chartre normande et lettres a ce contraires, Car tel est n^{ost}re plaisir donne a
Versailles le 13^e jour de juin lan de grace 1707 et de n^{ost}re regne le 65^e Signe par le Roy en son conseil le Comte