

Ihrer Durchlaucht
 Prinzessin Amélie zu Fürstenberg
 in tiefster Ehrfurcht und Verehrung gewidmet

Mazurka

(A moll)

für Violoncello und Klavier

von

Heinrich Warnke.

Op. 1.

Eigenthum der Verleger für alle Länder.

Frankfurt/Main, Steyl & Thomas

Hofmusikalienhändler

S. K. H. des Grossherzogs von Luxemburg, S. K. H. des Landgrafen von Hessen, I. K. H. der Frau Prinzessin Christian
 zu Schleswig-Holstein, Prinzessin von Grossbritannien und Irland, S. H. des Herzogs zu Sachsen-Meiningen,
 S. H. des Herzogs von Nassau, I. H. der Prinzessin Marie von Sachsen-Meiningen, Herzogin zu Sachsen.

New York, G. Schirmer.

S. 286 7.

Lith. Anst. von C. G. Föder, Leipzig

MAZURKA.

Heinrich Warnke, Op.1.

Tempo di Mazurka.

Violoncello.

Pianoforte.

f *p* *f* *fz* *fz* *f*

1. *pizz.*

2. *f* *fz* *mf* *leicht* *f*

Meno.

Più mosso.

5

Musical score system 2. The piano accompaniment continues with an *espr.* marking. The system ends with a *Red.* instruction.

Musical score system 3. The piano accompaniment is marked *colla parte*. The system concludes with a *Red.* instruction.

Tempo I.

8

Fourth system of the musical score. The vocal line has a melodic line with some grace notes. The piano accompaniment features chords and some melodic fragments in the right hand, and a bass line in the left hand. Dynamics include *f* and *p*.

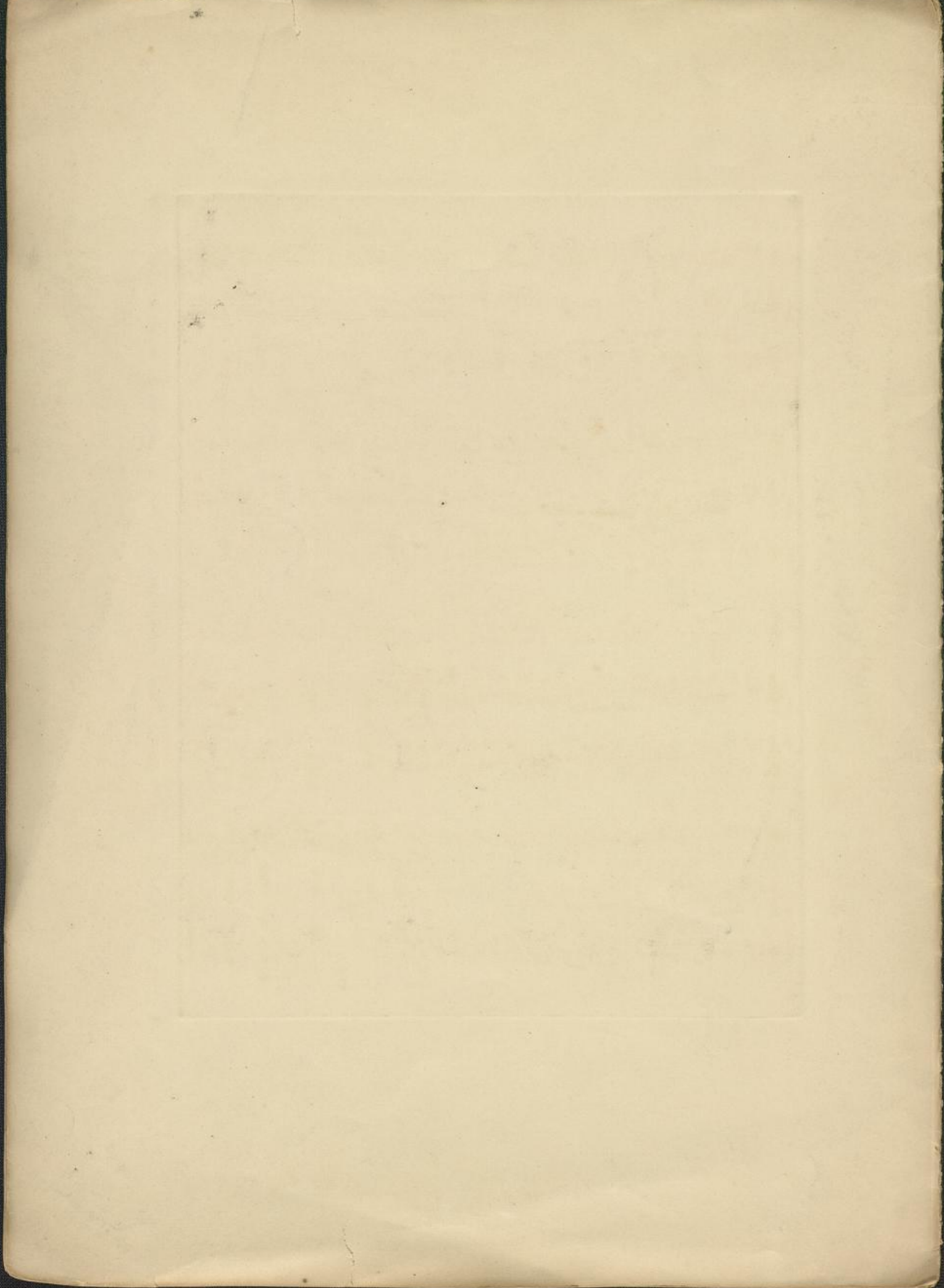

MAZURKA.

Violoncello.

Heinrich Warnke, Op. 1.

Tempo di Mazurka.

Meno.

Violoncello.

- Staff 1:** *p cantabile*
- Staff 2:** *rubato*, *a tempo*, **Più mosso.**
- Staff 3:** *rit.*, *a tempo*, **f.**
- Staff 4:** *pp*
- Staff 5:** *pp*
- Staff 6:** *pp*
- Staff 7:** *rit.*
- Staff 8:** *a tempo*, **pp**
- Staff 9:** **f**
- Staff 10:** *dim.*
- Staff 11:** **Tempo I.**
- Staff 12:** *poco rit.*, **f**

Violoncello.

