

21731

DUO

POUR

PIANOFORTE

&

Violon

compose par

H. MARSCHNER.

N° 7 079.

Op. 147.

Pr. fr. 3.36 Xr.

Propriété de l'Éditeur.

OFFENBACH & C^o, chez JEAN ANDRÉ.

London G. Augener & C^o Paris, 1^{er} de l'Éd.
Philadelphia G. André & C^o

Allegro commodo.

Violino.

DUETTO.

Pianoforte.

Second system of the musical score. The piano part continues with arpeggiated patterns. Dynamics include *pp* and *p*. Pedal markings (*Ped.*) are present under the piano accompaniment.

Third system of the musical score. The piano part features more complex arpeggiated textures. Dynamics include *pp* and *p*. Pedal markings (*Ped.*) are present. A *cres.* (crescendo) marking is visible in the piano part.

Fourth system of the musical score. The piano part has dense arpeggiated patterns. Dynamics include *f* and *loco*. Pedal markings (*Ped.*) are present. A *cres.* marking is also present.

Fifth system of the musical score. The piano part continues with arpeggiated patterns. Dynamics include *f* and *loco*. Pedal markings (*Ped.*) are present.

Performance markings include:

- p* (piano) in the first system, vocal line.
- loco* in the first system, piano accompaniment.
- loco* in the second system, piano accompaniment.
- sp. Ped.* (sforzando pedal) in the second system, piano accompaniment.
- sp. Ped.* in the third system, piano accompaniment.
- Ped.* (pedal) in the third system, bass line.
- p dolce* (piano dolce) in the fourth system, bass line.
- Ped.* in the fifth system, bass line.

Handwritten musical score, first system. Treble and bass clefs. Includes markings: *cras*, *Ped.*

Handwritten musical score, second system. Treble and bass clefs. Includes markings: *cras*, *ff*, *graz.*

Handwritten musical score, third system. Treble and bass clefs. Includes markings: *loco.*, *ff*, *p*, *pp*

Handwritten musical score, fourth system. Treble and bass clefs. Includes marking: *tranquillo*

Handwritten musical score, fifth system. Treble and bass clefs. Includes marking: *Ped.*

Handwritten musical score, sixth system. Treble and bass clefs. Includes markings: *dim.*, *pp*

Andante
cantabile.

Allegro molto.

Scherzo.

Key features and markings include:

- Second System:** Continues the melodic and accompanimental lines. A "Ped." marking is present at the beginning of the system.

Performance instructions include "Ped." (pedal), "f" (forte), "ff" (fortissimo), "cresc." (crescendo), and "rit." (ritardando). The score concludes with a double bar line and repeat signs.

*Scherzo da capo al Fine
secondo replica.*

Vivace.

Finale.

pizz.

arco

loco

p

arco

arco

loco

Ped.

loco

loco

Ped.

Ped.

Ped.

Ped.

Ped.

loco

Ped.

Ped.

Ped.

Ped.

Ped.

Ped.

loco

Ped.

Ped.

Ped.

Ped.

Ped.

The notation concludes with a first ending bracket and a repeat sign.

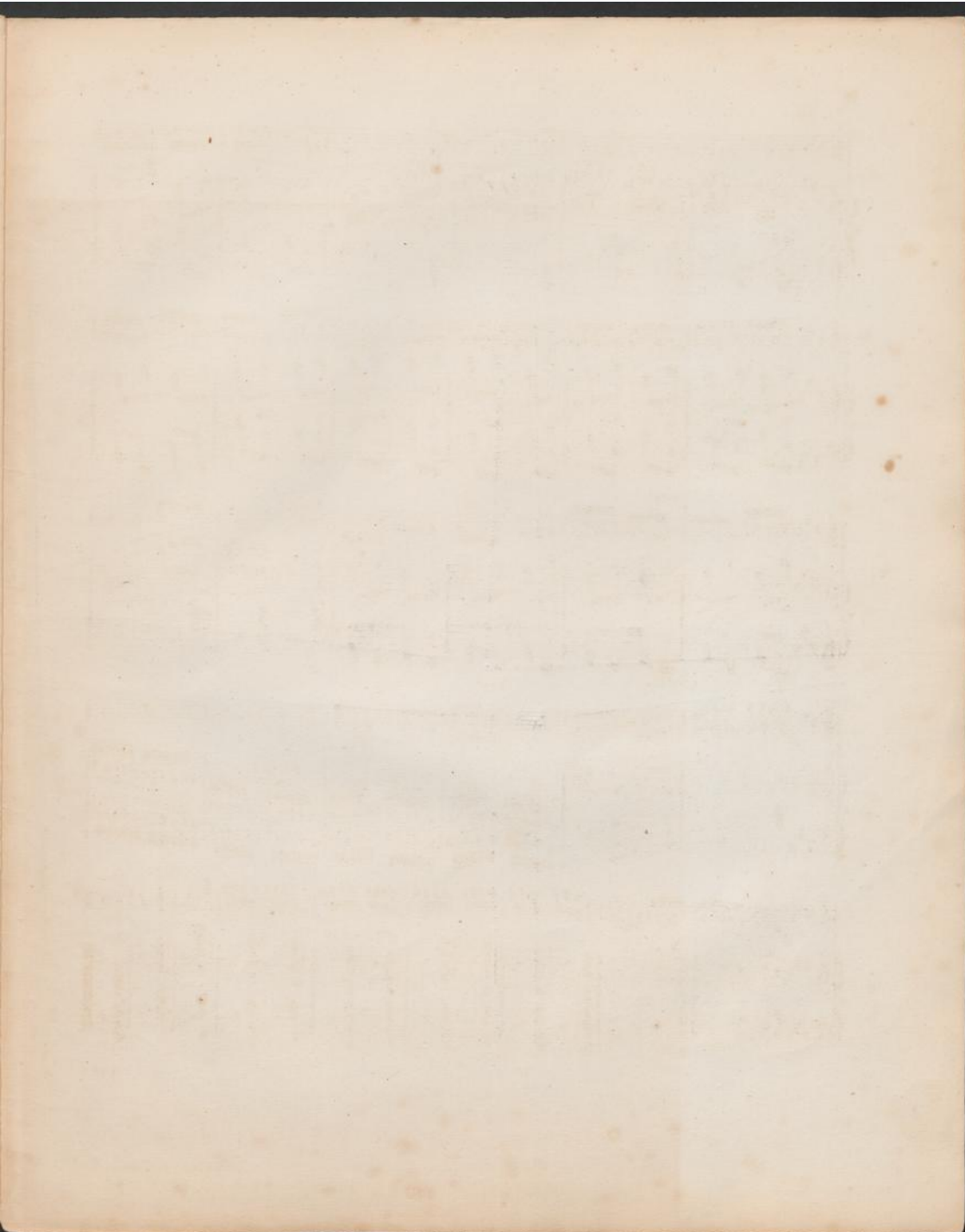

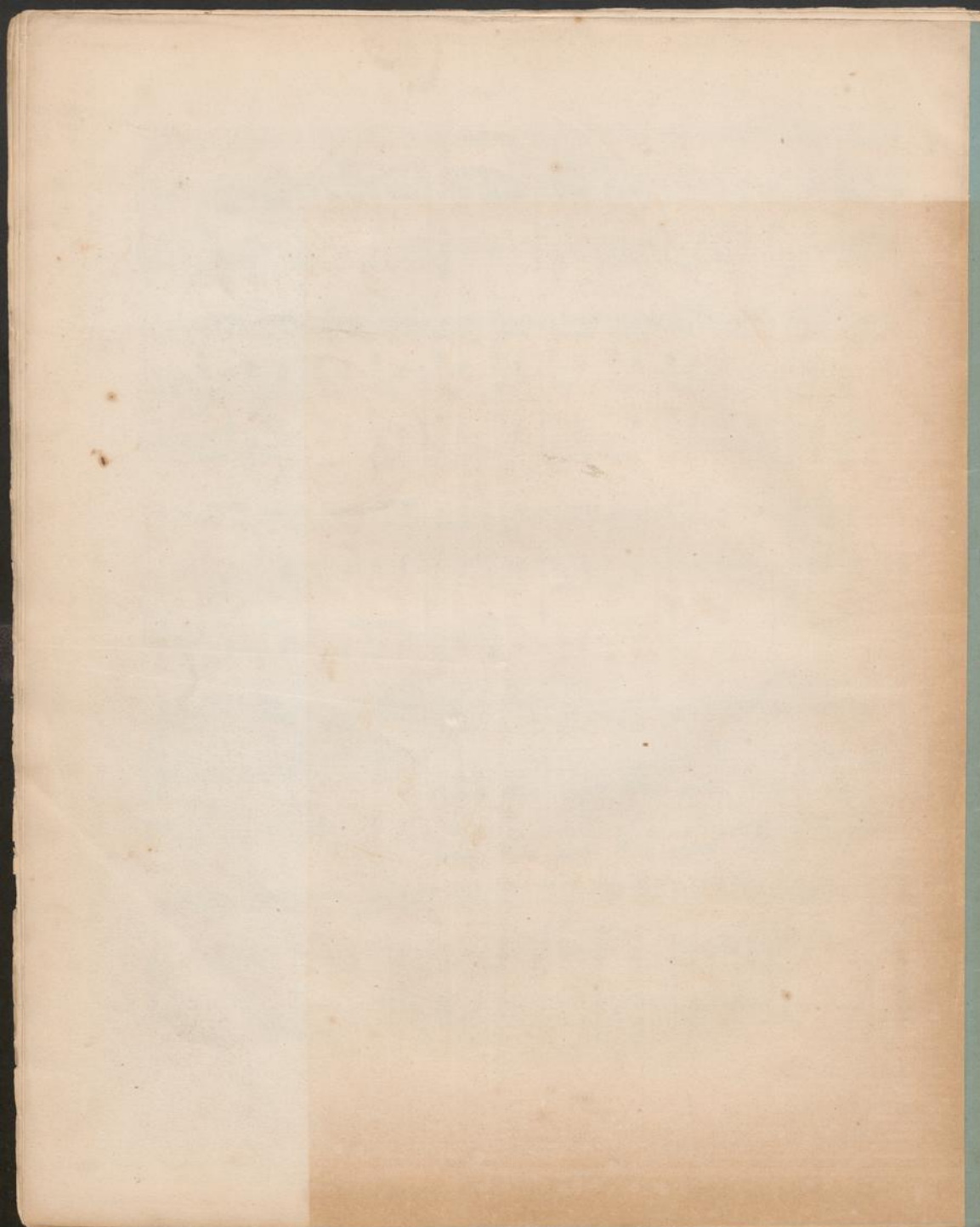

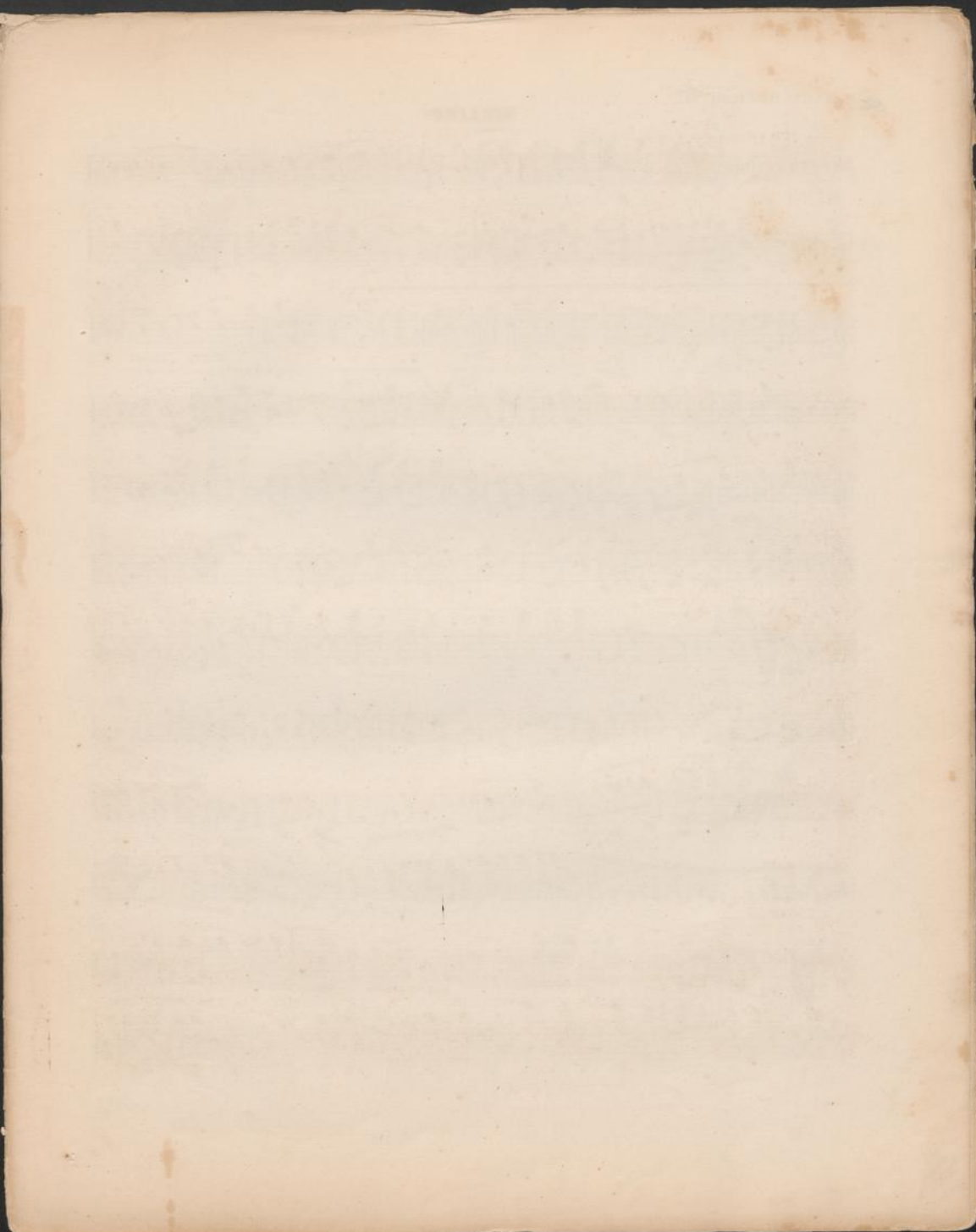

VIOLINO

Allegro commodo

p

f

dim. *p*

cres.

p

p

p

p

p

p

p

p

VIOLINO

Violino musical score page 3, featuring ten staves of music in G minor. The score includes various dynamics such as *p*, *pp*, *ppp*, *f*, *dim.*, and *cras.*, as well as articulation marks like *1^{mo}* and *2^{do}*. The music consists of a variety of rhythmic patterns, including eighth and sixteenth notes, and rests.

VIOLINO

VIOLINO

VIOLINO

Andante
cantabile.

VIOLINO

Allegro molto.

VIOLINO

Scherzo.

Violin score for Scherzo, Allegro molto. The score consists of 13 measures across 12 staves. It features various dynamics (p, ppp, arco, pizz.) and articulations (tr, accents). Measure numbers 2, 5, 12, and 13 are indicated. The piece ends with a double bar line.

VIOLINO

*Scherzo da capo
senza replica*

Finale. *Vivace.*

The 'Finale' section begins with a first ending bracket (1) and a first ending sign. The tempo is marked 'Vivace'. The notation is on a single staff.

VIOLINO

VIOLINO

- Staff 2: *piu.* (pizzicato).
- Staff 3: *f* (forte), *Sarco.* (Sarco).
- Staff 4: *f* (forte).
- Staff 5: *f* (forte).
- Staff 7: *pp* (pianissimo).
- Staff 8: *pp* (pianissimo), *cras.* (crescendo), and *p* (piano).
- Staff 9: *p* (piano).
- Staff 10: *p* (piano), *cras.* (crescendo).

VIOLINO

Violino musical score page 12. The score is written in G minor (three flats) and 4/4 time. It consists of ten staves of music. The first staff begins with a *pp* dynamic and includes the marking *rallent.* The second staff has a first ending bracket and a *pp* dynamic, followed by a section marked *a tempo.* The third staff features a first ending bracket and a *pp* dynamic. The fourth staff has a *pp* dynamic. The fifth staff includes a *p* dynamic. The sixth staff has a *pp* dynamic. The seventh staff has a *p* dynamic. The eighth staff has a *f* dynamic. The ninth staff has a *f* dynamic. The tenth staff has a *f* dynamic. The score concludes with a double bar line.