

20202

TROIS SONATES

pour

Pianoforte et Violoncelle

composées

par

GEORGE ONSLOW.

Op. 16. N^o II.

Nouvelle Edition.

Pr. l'Yble. 6/8. Vgr.

À défaut de Violoncelle chaque Sonate est arrangée pour Pianoforte et Alto (Viola)

Propriété des Éditeurs.

Leipzig, chez Breitkopf & Härtel.

1853. 96. 97.

Enregistré aux Archives de l'Union.

À Monsieur Norblin.

Allegro espressivo. M. M. ♩ = 112.

G. Onslow, Op. 16, N^o 2.

PIANO.

f *p* *dol.*
cresc. *p* *rit.*
loco
loco
cre - - - scen - - - do poco a poco f
loco *ff* *ff*

..... *loco*

dim. *p* *dot.*

pp

cresc. *loco* *pp*

loco *pp* *loco*

loco *rit. poco* *a tempo* *p*

pp *pp*

Performance instructions and markings include:

- And.* (Andante) markings in the first, second, and third systems.
- ff* (fortissimo) marking in the sixth system.
- p legato* (piano legato) marking in the sixth system.
- Lyrics: *cre - scen - do* under the fifth system.
- Lyrics: *S..... laco* under the fourth system.
- Dynamic markings: *f* (forte) in the fifth system.
- Accents: *acc.* markings in the second and third systems.
- Trills: *tr.* markings in the second and third systems.
- Slurs: *sl.* markings in the fifth and sixth systems.

8

Third system of the musical score. The piano accompaniment features a *rit poco* (ritardando poco) marking. The vocal line is marked *a tempo* and *p*. There are fermatas over the final notes of the piano part.

Fourth system of the musical score. The piano accompaniment includes *Rec.* (ritardando) markings with star symbols. The vocal line continues with a melodic line.

Fifth system of the musical score. The piano accompaniment features a *Rec.* marking with a star symbol. The vocal line continues with a melodic line.

Sixth system of the musical score. The piano accompaniment continues with a steady rhythmic pattern. The vocal line continues with a melodic line.

First system of a piano piece. The right hand has a melodic line with some grace notes, and the left hand has a rhythmic accompaniment. A *cresc.* marking is present in the right hand.

Second system of the piano piece. The right hand features a more active melodic line. A *lucio* marking is above the right hand, and a *ff* marking is in the left hand.

Third system of the piano piece. The right hand continues with a melodic line, and the left hand has a steady accompaniment. A *pp* marking is in the right hand, and a *ff* marking is in the left hand.

Fourth system of the piano piece. The right hand has a melodic line with some grace notes, and the left hand has a rhythmic accompaniment. A *ff* marking is in the left hand.

Fifth system of the piano piece. The right hand has a melodic line with some grace notes, and the left hand has a rhythmic accompaniment. A *pp* marking is in the right hand, and a *lucio* marking is above the right hand.

MENUETTO.

Allegro. $\text{♩} = 80.$

loco

cresc.

loco

pp *Fine.* *p*

TRIO.

Rec. *

Rec. *

Rec. *

Rec. *cresc.* *f* *loco* *dim.*

cresc. *f* *loco*

M. D. C.

Adagio
cantabile.

$\text{♩} = 80.$

p

cresce.

f

dim.

pp

cresce.

dim.

Allegretto. $\text{♩} = 100$

FINALE.

1 *p* 8.....

8..... *loco*
cresc.

p *leggiero*

cresc. scen - do *f*

8..... *loco* *ff* *p* *cresc.* scen - do *loco*

dim. dot.

fz fz
cre - scen - do dim.

f
cre - scen - do

8 *lucio*

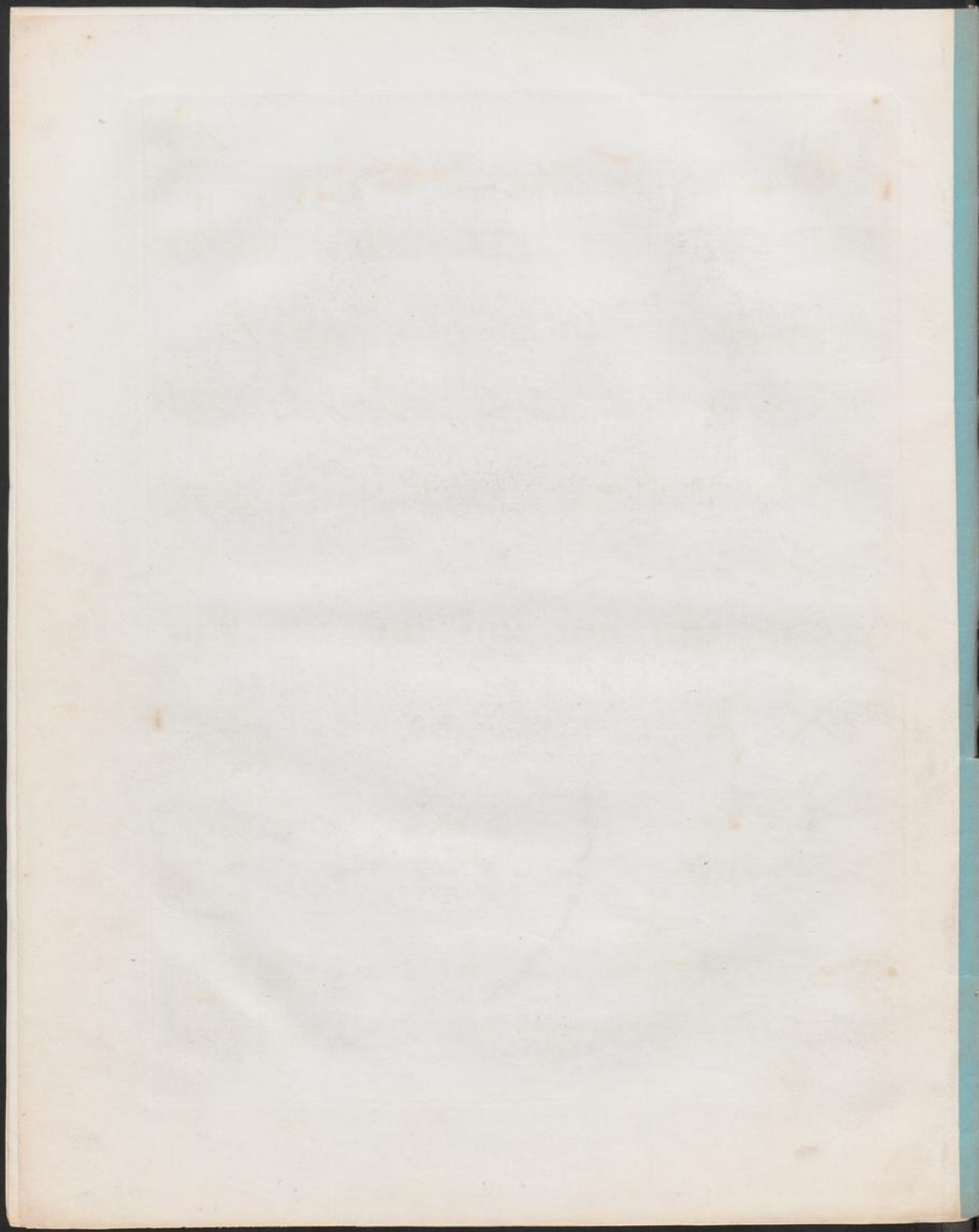

Violoncelle.

Violoncelle.

Allegro.

MENUETTO.

f *p* *ere - scen - do* *f* *p* *f* *dot.* *f* *sf* *Fine.*

TRIO.

p *ere - scen - do* *p* *ere - scendo* *f* *sf* *M.D.C.*

Violoncelle.

Allegretto.

Solo.

FINALE.

Violoncelle.

Dynamics and articulations include: *f*, *p*, *mol.*, *pizz.*, *arco*, *crescendo*, *f*, *pp*, *cre - scen - do*, *decre - scendo*, *p*, *cresc.*, *f*, *f*, *p*, *crescendo*, *f*, *dim.*, *p*, *p*, *pp*.

Rehearsal marks are present: **5**, **7**, **3**, **1**, and **3**.

The score concludes with the word **Fine.**

Viola.

G. Onslow, Op. 16, No. 2.

III^{me}
SONATE.

Allegro espressivo.

f *dim.* *dol.* *cresce.* *f* *dim.* *p* *cresce.* *poco* *a* *poco* *dol.* *f* *p* *mf* *cresce.* *f* *a tempo* *p* *rit. poco* *dol.* *cresce.* *f* *dim.* *p* *f* *p* *cresce.* *pp* *f* *cresce.* *f* *1* *2* *6*

Viola.

6 Lamentoso, *cresc.*

p *ff* *p con esp.*

dim. poco a poco 1 *pp* *cresc.*

f *dim.* *p* *dol.* *cresc.*

f *dim.* *cresc.* *a tempo* *f* *p*

f *p* *ritard. poco* *dol.*

2 *p* *cresc.* *pp*

ff *dim.*

pp *cresc.* *ff*

1 *pp* *ff*

Viola.

Adagio
cantabile.

Dynamics and markings include: *dot.*, *p*, *crescendo*, *f*, *pp*, *cresc.*, *f*, *dim. p*, *cre - scen*, *do*, *fp*, *crescen - do*, *f*, *p*, *com espress.*, *f*, *pp*, *pp*, *cre - scendo*, *ff*, *pp*, *f*, *pp*.

The score includes first, second, and third endings, marked with *1*, *2*, and *3* respectively.

Viola.

Allegretto.

FINALE.

p Solo.

Viola.

f
p *dot.*
pizz. *arco cresc.* *dim.* *p*
cresc. *f*
p *f*
cresc. *decresc.* *p*
f *pp*
f *1* *p*
cresc. *f* *dim.*
p *p* *ppp* *Fine.*