

Brown & Proemakers

Respectfully Inscribed to

MISS MARGARET LACKLAND,
ST. LOUIS, MO.

ANSWER

❖ **BALLAD.** ❖

❖ **COMPOSED BY** ❖

A. G. ROBYN.

SOPRANO. (4)

MEZ. SOP. (4)

ALTO. (4)

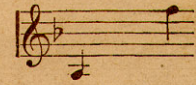
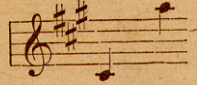

With Violin
Obligato, (5)

With Violin or Flute
Obligato, (5)

With Cornet
Obligato, (5)

GUITAR SONG, (4)

St. Louis: **Balmer & Weber Music House Co.** Publishers.

Copyright, 1885, by BALMER & WEBER.

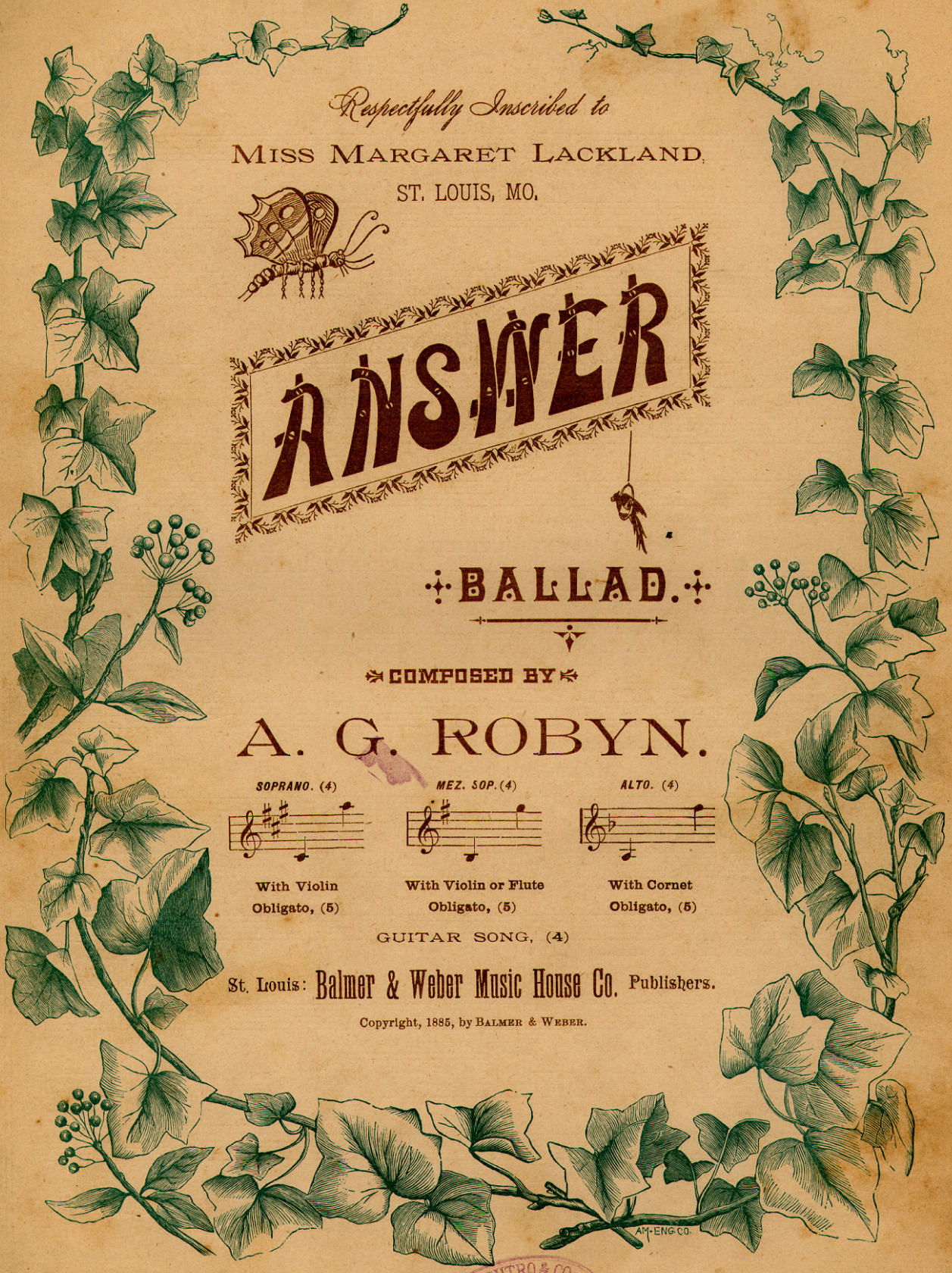

OTTO SUTRO & CO.
IMPORTERS
BALTIMORE

AM-ENG. CO.

**"Thematic Catalogue of Popular Ballads by
A. G. ROBYN author of the famous song ANSWER."**

LULLABY. (Schlummer Lied.)

Price, 40 cents.

Moderato.

VOICE. Oh! by - bye, my ba - by, Oh! slum - ber "my sweet" 'Tis near - ing the close of day, - - -
Süss Lieb - - - chen horch auf der Ler - - - che Ton, Er - schliess dei - ne Au - ge - lein - - -

PIANO. *p* Ped. * Ped. * Ped. * Ped. *

Copyright, 1889, by BALMER & WEBER MUSIC HOUSE CO.

DO YOU? Serio Comic.

Price, 40 cents.

Allegretto.

VOICE. The wa - ters kiss the peb - bly shore, The winds all kiss the hills, The sun-beams kiss the vale at morn,

PIANO. *p*

Copyright, 1885, by BALMER & WEBER MUSIC HOUSE CO.

I SAW FROM THE BEACH.

Words by THOMAS MOORE.

Price, 40 cents.

Moderato.

VOICE. I saw from the beach, when the morn - ing was shin - ing, A bark o'er the wa - ters moves glo - rious - ly on,

PIANO. *p*

Copyright, 1877, by BALMER & WEBER MUSIC HOUSE CO.

Illustrated Title Page.

CAUGHT! Serio Comic.

Price, 50 cents.

Allegretto.

VOICE. A vil - lage cu - rate lov'd a maid, A lit - tle gay co - quette, Who with his heart at foot - ball play'd,

PIANO. *p*

Copyright, 1883, by BALMER & WEBER MUSIC HOUSE CO.

Dedicated and sung by Miss Emma Abbott. **DREAM ONE DREAM OF ME.**

Price, 50 cents.

Moderato.

VOICE. In the dark still au - tumn night Dream one dream of me - In thy wak - ing

PIANO. *p*

Copyright, 1878, by BALMER & WEBER MUSIC HOUSE CO.

St. Louis. Balmer & Weber {Music House} Co., Publishers.

Copyright, 1890.

THINE.

Composed by *Alfred G. Robyn*

Allegretto

VIOLIN

VOICE

PIANO

roll. a tempo.

1. Thou art mine my dar-ling, Thou art all to me,
 2. Like a heartless fly Cried in robes of white.

Happiness, con-tempt, All, I find in thee, I know thy
 Its essence and goodness, Tune they are by right, Thy voice di-

Copyright 1905 by Balmer & Weber Music House Co. Complete copy 50cts.

Panquita

DANZA MEXICANA.

Copyright 1905 by BALMER & WEBER Music House Co. *Alfred G. Robyn*

Tempo di C. ebreca.

PIANO

f

pp

f

ff

Piano Solo	50 Cents.	Piano and Mandolin	60 Cents.	Guitar and Violin	35 Cents.
Piano Duet	75 "	Piano and Guitar	60 "	Guitar and Mandolin	25 "
Piano and Violin	60 "	Piano, Violin and Guitar	75 "	Orchestra	50 "

For Complete List of Alfred G. Robyn's Compositions see last Page of Cover.

THOU ART MINE.

Allegretto

VOICE

PIANO

mf

roll.

1. I on-ly know that life is sweet for
 2. I on-ly hear your prom-ise low and

a tempo.

me, I on-ly know our loves must constan-ly be, For
 sweet, I on-ly see the dai-sies at your feet, A

Dedicated to MISS LILLIAN RUSSELL.

EDITION FOR

Alto or Baritone in B flat, . . . 50
 Soprano or Tenor in D flat, . . . 50
 Mezzo Soprano in C, . . . 50

BALLAD By *Alfred G. Robyn*

COPYRIGHT 1905, BY
 Balmer & Weber Music House Co. Publishers.

Ever of thee

Alfred G. Robyn

VOICE

PIANO

Moderato.

1. I
 2. I

think of thee sweet-heart, Of all that to me thou art, Of
 love thee for what thou art, Thy grace and thy dear true heart, I

days that were so bright and fair, And of thy love so rare, I
 know that thou wilt faith-ful be, Thine eyes speak that to me, No

Complete copy 50cts. Copyright 1905 by Alfred G. Robyn. Orchestra 50cts.

music #76

ANSWER? BALLAD.

FOR MEZZO SOPRANO with Violin or Flute, Obligato (ad lib.)

Words Selected.

Music by ALFRED G. ROBYN.

VOICE. *Moderato.*

PIANO. *f*

p

Could you but read, my love this heart of mine; You'd find a wondrous story writ - ten

p

there, It is the tale my lips would frame to thee, If I but dare; If I but

The third system continues the musical piece. The voice line has the lyrics: "there, It is the tale my lips would frame to thee, If I but dare; If I but". The piano accompaniment continues with its rhythmic accompaniment.

(Breathing places.)

4512 - 4

Copyright 1895 by BALMER & WEBER.

portamento.

dare; The tale of one unto whose soul was borne An angel's whisper, soft as summer's

wind, "There is a heart which Heav'n has made for thee, Go forth and

find" go forth and find,..... There is a heart which Heav'n has made for

thee,..... go forth and find,..... go forth and find,.....

The fourth system concludes the vocal line and piano accompaniment. The vocal line repeats the phrase "go forth and find" with ellipses. The piano accompaniment continues with its rhythmic accompaniment.

The tale of one who wander'd o'er earth, By land and

sea, by home and for-eign shore, Un-til in-to your eyes he

The third system contains the second line of lyrics. The vocal line continues the melody from the previous system. The piano accompaniment remains consistent. The lyrics are: "sea, by home and for-eign shore, Un-til in-to your eyes he".

gazed and knew, his search was o'er, his search was o'er; Give

p *portamento.*

me my love, the courage then to speak, all that of which I've told the smallest

part, Let but your eyes, love, bid my tongue to say, What's in my

p *accel. mf*

heart, What's in my heart, Let but your eyes, love, bid my tongue to

cres. f *rall.* *ff* *piu lento.*

say, What's in my heart, what's in my heart

ad lib. *colla voce.* *Ped.*

Reply to the Famous Ballad, "ANSWER."

Respectfully Inscribed to
Miss Pauline C. Gehner
ST. LOUIS.

Answer

Ballad

BY
Alfred G. Robyn
AUTHOR OF
"ANSWER"
"TRUE"
"PEACE"
"MANZANILLO"
ETC. ETC.

SOPRANO IN G
VOICE & PIANO (5)
VOICE, VIOLIN & PIANO (6)
VOICE, CORNET & PIANO (6)

MEZ. SOPRANO IN F.
VOICE & PIANO (5)
VOICE, VIOLIN & PIANO (6)
VOICE, FLUTE & PIANO (6)
VOICE, CORNET & PIANO (6)

ALTO OR BAR. IN E^b
VOICE & PIANO (5)
VOICE, CELL & PIANO (6)
VOICE, CORNET & PIANO (6)

Guitar Song in F. 50.

Orchestra Arrangement. \$1.00

TRANSCRIPTION BRILLIANTE FOR PIANO (7½)

Successful Ballads by A. G. Robyn.

ARCADIA THE BEAUTIFUL. Words by Judge J. W. EMERSON. Price, 40 cents.

Andante con espressione.

VOICE. Sweet vale of Ar - ca - dia, how rich and how blest, Is my heart that is long - ing, for thee and for rest, I'm

PIANO. *p*

Copyright, 1889, by BALMER & WEBER MUSIC HOUSE CO.

LA COQUETTE.

Serio Comic. Price, 40 cents.

Allegretto.

VOICE. What a - vails thy ro - sy show? That the morn - ing en - vies so; Blush - ing at its ver - y glow?

PIANO. *p* *rit.* *tempo.*

Copyright, 1887, by BALMER & WEBER MUSIC HOUSE CO.

LOVE'S WORTH.

Words by JEAN INGELOW. Price, 50 cents.

Allegretto.

VOICE. Hark! a lov - er bind - ing sheaves, To his maid - en sing, Flut - ter, flut - ter go the leaves,

PIANO. *p*

Copyright, 1887, by BALMER & WEBER MUSIC HOUSE CO.

HEART TRIED AND TRUE.

Price, 40 cents.

Moderato.

VOICE. Thou who, the same thro' good or ill, Still lov - est on and trust - est still, Song blos - som I be - fore thee

PIANO. *p* *cres.*

Copyright, 1880, by BALMER & WEBER MUSIC HOUSE CO.

THE BOYS WHO WORE THE BLUE.

Price, 40 cents.

Moderato.

VOICE. We're grow - ing old my com - rades, Our fa - ces once so fair, Are seamed with many a wrin - kle,

PIANO. *p*

Copyright, 1887, by BALMER & WEBER MUSIC HOUSE CO.

St. Louis. Balmer & Weber Music House Co., Publishers.

Popular Vocal Music by A. G. Robyn.

Also an Edition in C for Alto.

OH! LOVELY SPRING.

Price, 50 cents.

Allegro moderato.

I sat be - neath the A - beles old, The meads were shot with green and gold, And

Copyright, 1883, by BALMER & WEBER MUSIC HOUSE CO.

CONSTANCY.

Price, 40 cents.

Allegretto. Tenderly.

I once had a sweet lit - tle doll, dears, The pret - ti - est doll in the world, Her cheeks were so red and so

Copyright, 1887, by BALMER & WEBER MUSIC HOUSE CO.

Also in E \flat for Alto.

BREAK! BREAK!

Words by TENNYSON. Price, 40 cents.

mf Andante. *ff* *mf*

Break! Break! Break! On thy cold gray stones O sea, And I would that my tongue could ut - - ter, The

Copyright, 1886, by BALMER & WEBER MUSIC HOUSE CO.

Offertory Aria for Alto with Duet and Cho. ad lib. O THOU WHOSE TENDER MERCY.

Price, 50 cents.

Andante.

O thou whose ten - der mer - cy hears, Con - tri - tion's hum - ble sigh Whose hand in - dul - gent

Copyright, 1883, by BALMER & WEBER MUSIC HOUSE CO.

With Flute Obligato ad lib.

ANSWER.

Over 100,000 copies sold. Price 40 cents.

Moderato.

Could you but read my love this heart of mine, You'd find a wondrous sto - ry writ - - ten there-

Also in A, for Soprano or Tenor, with Violin Obligato ad lib.

Also in F, for Alto or Baritone, with Cornet Obligato ad lib.

Copyright, 1883, by BALMER & WEBER MUSIC HOUSE CO.

St. Louis. Balmer & Weber Music House Co., Publishers.

Copyright, 1890.

MUSIC #76

INSTRUMENTAL.

- ANNIE LAURIE (Transcription for the left hand only)....50c.
(Played by Prof. Robyn with great success in his Concerts.)
- MANZANILLO (This beautiful Mexican Air composed for the Piano in Prof. Robyn's most graceful style).....50c.
- L. L. F. WALTZES (Immensely popular)75c.
- SIX SCOTCH AIRS VARIE (Introducing Charlie is My Darling, Robin Adair, Kelvin Grove, Within a Mile of Edinboro, Annie Laurie and Auld Lang Syne).\$1.00
- MELODIE CELESTE (Nocturne, A perfect gem).....60c.
- MEDITATION POETIQUE (Morceau de Concert).....60c.
- PENSEES SENTIMENTALE (Morceau de Concert, played everywhere).....50c.
- MINUETTO in G (A delightful gem of quaint originality).....60c.
- AUBADE (Moment Musicale, the latest).....60c.
- LA PETITE BERGERE (Morceau Poetique).....50c.
(Played by Gilmore's Band.)
- L'ESPERANCE (Hope) a beautiful Reverie75c.
- LE RUISSEAU (The Rivulet, Caprice Brillante for Concert or Parlor use).....75c.
- BARCAROLLE, Op. 37, No. 1 (Exquisite)35c.
- INTERMEZZO, Op. 37, No. 2 (Great favorite).....35c.
- BERCEUSE, Op. 37, No. 3 (One of the prettiest slumber songs issued).....35c.
- IMPROVISATO, Op. 37, No. 4 (Nothing better for Concert use).....50c.
Opus 37, is also published complete for \$1.00.
- ALBUM LEAF, Op. 38, No. 1 (Favorite at Concerts and Sociables).....35c.
- ROMANCE, Op. 38, No. 2 (A Modern Classic Gem).....25c.
- GAVOTTE, Op. 38, No. 3 (Exceedingly popular)35c.
- MAZURKA, Op. 38, No. 4 (A Delightful Gem).....35c.
Opus 38, can also be had complete for \$1.00.
- CYMBELINE (Galop di Bravoura). Used extensively for Concert and Exhibition purposes) Duet.....\$1.00
- IMOGENE (Grand Galop de Concert) Duet\$1.25
(Two famous compositions that are sure of an encore.)
- SHE'S THE PRETTIEST GIRL I KNOW Waltzes60c
Orchestra 1.00
- ANSWER Transcription.....75c
- PANQUITA Danza Mexicana50c
- GRACELLE. Gavotte populaire50c

- Piano Solo50c
- Piano Duet75c
- Orchestra0c
- Piano and Violin60c
- Piano and Guitar60c
- Guitar and Violin25c
- Piano and Mandolin60c
- Guitar and Mandolin25c
- Piano, Violin and Guitar.....75c

VOCAL.

- THINE. Ballad for Alto with Violin obligato60c
- THINE. Ballad for Soprano or Tenor with Violin obl. 60c
- THOU ART MINE. Ballad for Soprano50c
- THOU ART MINE. Ballad for Mezzo Soprano.....50c
- THOU ART MINE. Ballad for Alto50c
- COSSACK RIDING SONG50c
- SLEEPING I DREAM OF THEE25c
- MIR TRAUMTE (German text only.)50c
- IN SLUMBER SWEET40c
- THOU'RT LIKE UNTO A FLOWER40c
- I'M THINKING OF YOU25c
- SLEEP, DREAM, LITTLE ONE50c
- BUMBLEBEE'S COURTSHIP Quartet for Mens voices Octavo Edition. 20c
- EVER OF THEE. Ballad with Waltz refrain.50c
- DREAM ONE DREAM OF ME (Sung by Emma Abbott).....50c.
Soprano or Tenor, with Violin Obligato. 60c
- HASTE LOVE Soprano in G,40c
Alto in F.....40c
- I ONCE HAD A SWEET LITTLE DOLL, DEAR40c

VOCAL.

ANSWER.

- Soprano or Tenor in A50c
- “ “ with Violin obligato 60c
- “ “ with Cornet obligato 60c
- Mezzo Soprano in G50c
- “ “ with Violin obligato 60c
- “ “ with Flute obligato. 60c
- “ “ with Cornet obligato 60c
- Alto or Baritone in F50c
- “ “ with Cello obligato 60c
- “ “ with Cornet obligato 60c
- In G, with Guitar accompaniment.50c
- Orchestra arrangement.....1.00
- Male Quartette, Octavo edition.....20c
- Variations for Piano by composer. 75c
- DREAM ONE DREAM OF ME (Alto or Bar., New Edition) 50c.
- ISAW-FROM THE BEACH (Concert Ballad, for Alto or Bar in A)50c.
- BREAK, BREAK, BREAK (Descriptive, Sop. or Ten. in G).....50c.
- BREAK, BREAK, BREAK “ Alto or Bar. in Eb).....50c.
- ARCADIA THE BEAUTIFUL (Concert Ballad)40c.
- HEART, TRIED AND TRUE (12th Edition).....40c.
- LOVELY SPRING (Concert Favorite, Sop. or Ten. in Eb).....50c.
- LOVELY SPRING (Concert Favorite, Alto or Bar. in C).....50c.
- LULLABY (The very latest).....35c.
- CONSTANCY (Concert Favorite).....35c.
- THE COQUETTE (Humorous Ballad).....35c.
- BOYS WHO WORE THE BLUE (G A.R. Patriotic Song).....40c.
- CAUGHT (Concert Encore Song, Mezzo Sop.).....50c.
- DO YOU (Sung with immense success everywhere, Mezzo Sop.)40c.
- LOVE'S WORTH (Mezzo Sop. or Bar. Solo).....50c.
- VENITE; OH, COME, LET US SING UNTO THE LORD (In Bb Major—Quartette, with Soprano, Alto and Bass Solos. Grade 4).....75c.
- GREAT IS THE LORD (Festival Anthem in Eb—Quartette, with Soprano and Alto Solos. Grade 4).....75c.
- IT IS A GOOD THING (Bonum Est, in Bb—Quartette, with Tenor Solo, Soprano and Alto Duet. Grade 4).....75c.
- O, THOU WHOSE TENDER MERCY (Hymn in Db, with Alto Solo, Duet and Chorus. Grade 4).....50c.
- BLESSED BE THE LORD (Benedictus, in D, Anthem, with Solo for Soprano. Grade 4).....50c
- FULFILLED Soprano in G (Reply to "Answer.").....50c
- “ “ with Violin or Cornet obligato. 60c
- “ “ Orchestra60c
- “ “ Mezzo Soprano in F.....60c
- “ “ with Violin or Flute ob. 60c
- “ “ with Cornet obligato. 60c
- “ “ Orchestra50c
- “ “ Alto or Baritone in Eb.....50c
- “ “ with Cello obligato60c
- “ “ with Cornet obligato60c
- “ “ Orchestra50c
- NO HEART SO TRUE Soprano in Bb.....50c
- “ “ Mezzo in A,50c
- “ “ Alto in F.....50c
- PEACE Soprano or Tenor in F.....60c
- “ Alto or Bass in D.....60c
- ROBYN'S SKETCH BOOK (containing 7 Ballads)1.25
- SHE'S THE PRETTIEST GIRL I KNOW (Song in G)40c
- HAD I THE CHOOSING Soprano in G,50c
- “ “ with Violin obligato 60c
- “ “ Alto in F.....60c
- “ “ Guitar song40c
- “ “ with Cornet obligato 60c
- THERE LITTLE GIRL, DON'T CRY.....40c
- MARGUERITA.....25c
- ROCKABY25c
- FOR THEE35c
- IF I WERE MONARCH O' MOONSHINE LAND.....40c
- SMITTEN40c
- ERE THE MOON BEGINS TO RISE35c
- IF YOU WANT A KISS, WHY TAKE IT Quartette for Mens voices, Octavo Edition.10c
- CROSSING THE BAR Sacred Quartette (Octavo Edition) 15c
- PRaise YE THE LORD Trio, (Octavo Edition.).....20c
- TRUE Soprano in Eb,40c
- “ “ with Violin or Flute obligato.50c
- “ “ Orchestra50c
- “ “ Guitar song40c
- “ “ Mezzo Soprano or Baritone in C,40c
- “ “ with Violin or Flute ob. 50c
- SHE'S THE PRETTIEST GIRL I KNOW.
 - Song in G40c
 - Guitar Song,40c
 - Guitar and Mandolin40c
 - Waltz for Piano60c
 - Duet for Piano75c
 - Mandolin Solo25c
 - Waltz for Orchestra50c
 - Song with Orchestral acc.1.00