

2

92920

# Sechs Stücke

aus den

# Streichquartetten

von

## FRANZ SCHUBERT

für Pianoforte zu 2 Händen übertragen.

*Zum Gebrauch im Unterricht in den Musikklassen  
der Kaiserin Augustastiftung zu Charlottenburg*

von

## OTTO LESSMANN.

N <sup>o</sup> 1. Menuetto aus dem Quartett N <sup>o</sup> 1. A-moll, Op. 29.	Pr. M. 1,00.
" 2. Scherzo aus dem Quartett N <sup>o</sup> 2. Es-dur Op. 125 N <sup>o</sup> 1.	" " 0,80.
" 3. Menuetto aus dem Quartett N <sup>o</sup> 6. B-dur Op. 168.	" " 1,00.
" 4. Adagio aus dem Quartett N <sup>o</sup> 2. Es-dur Op. 125 N <sup>o</sup> 1.	" " 0,80.
" 5. Andantino aus dem Quartett N <sup>o</sup> 7. (Nachgelassenes Werk).	" " 1,30.
" 6. Andante con moto aus dem Quartett N <sup>o</sup> 8. (Nachgelassenes Werk).	" " 0,80.

Eigenthum der Verleger?

BERLIN & POSEN

Leipziger-Strasse 31. Wilhelm-Strasse 21.  
Unter den Linden 27. Mylius Hotel.

Breslau,  
Lichtenberg.

ED. BOTE & G. BOCK.

Stettin,  
Simon.

Hof-Musikhandlung

J. J. M. des Königs u. der Königin u. S. K. H. des Prinzen Albrecht v. Preussen.  
Leipzig: Leede.

Eingetragen gemäß den Vorschriften der internationalen Verträge.

10241 - 46.

Kith. Instr. u. G. Köder, Leipzig.

[ ca. 1875 ]

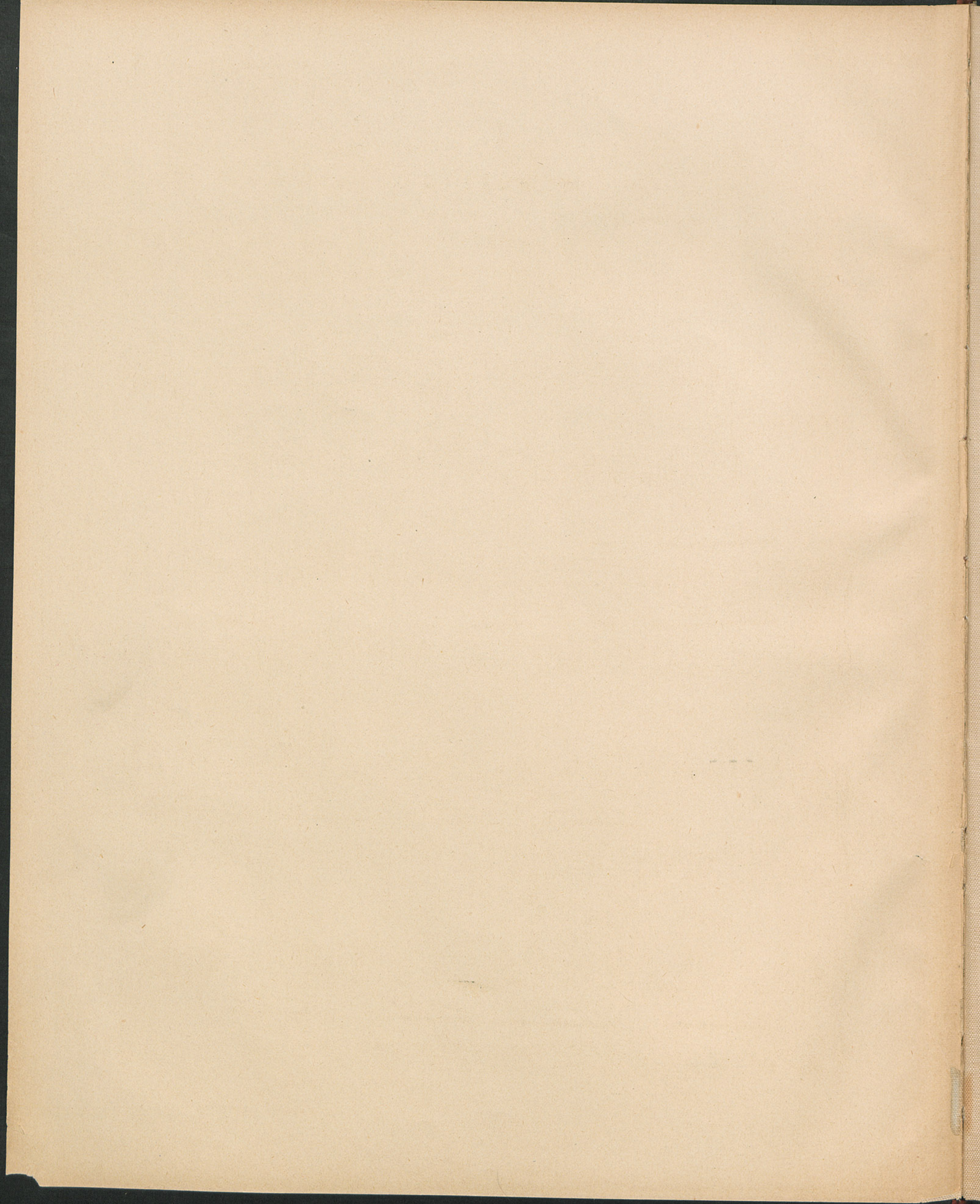

# I.

## MENUETTO

aus dem Quartett N<sup>o</sup> 1 (a moll) von Franz Schubert  
Op. 29.

Für den Concertvortrag übertragen v. Otto Lessmann.

**PIANO.**

*Allegretto.*

mf cresc. f

Sed \* Sed \* Sed \* Sed \* Sed \*

p f p

Sed \* Sed \*

f ff fp

Sed \*

decresc. pp

*tranquillo*

*P* *cresc.* *f*

Seo \* Seo \* Seo \* Seo \* Seo \* Seo \*

*P* *cresc.*

Seo \* Seo \* Seo \*

*f* *P* *pp*

Seo \* Seo \* Seo \* Seo \* Seo \* Seo \*

*P* *pp* *sempre pp*

Seo \* Seo \* Seo \* Seo \* Seo \* Seo \*

*dim.*

Seo \* Seo \*

TRIO.

8

*p*

4

*Sed* \* *Sed* \* *Sed* \* *Sed* \*

8

*fp*

*Sed* \* *Sed* \* *Sed* \* *Sed* \*

*pp*

*pp*

*Sed* \* *Sed* \* *Sed* \* *Sed* \*

*pp rit.*

*Sed* \* *Sed* \* *Sed* \*

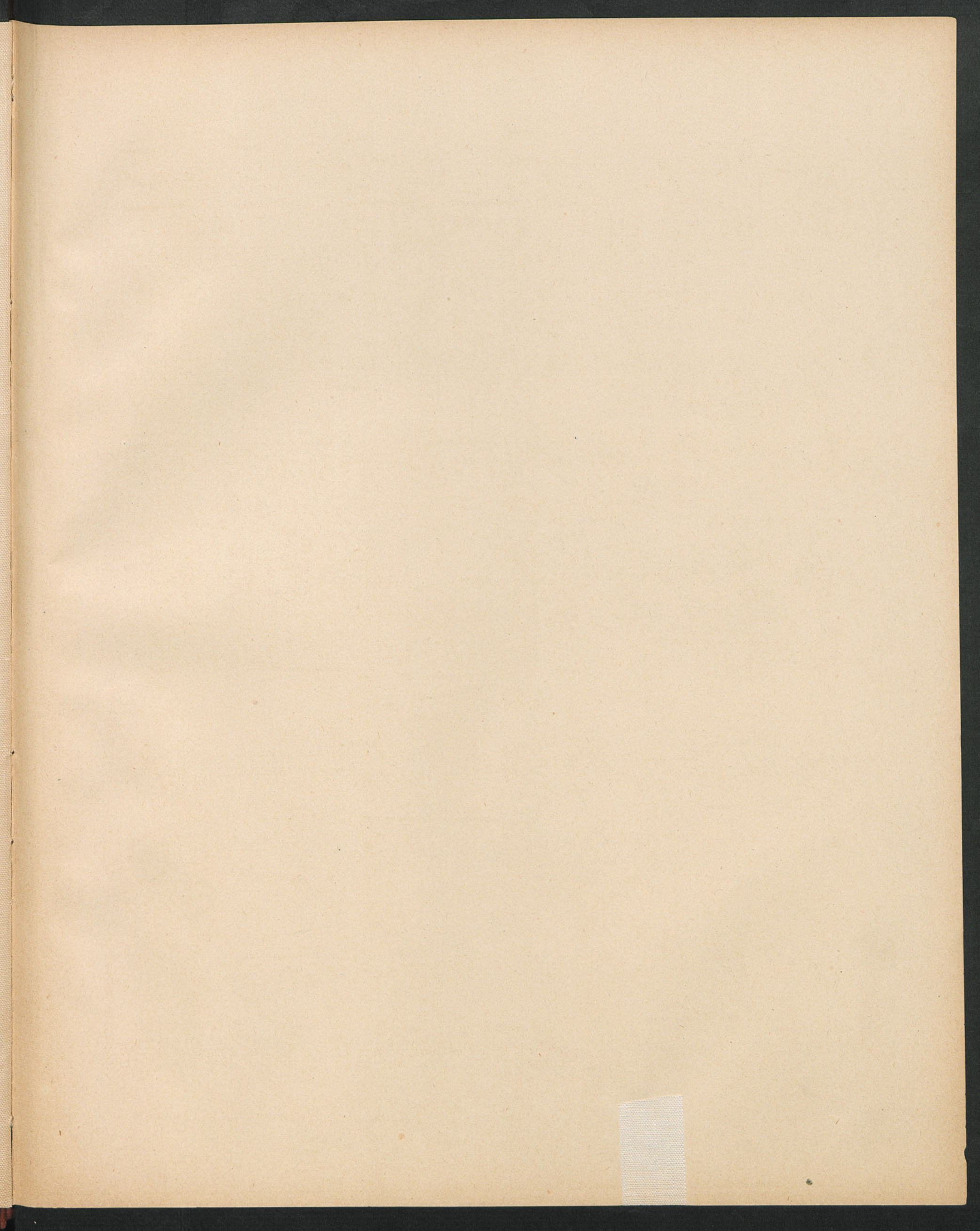

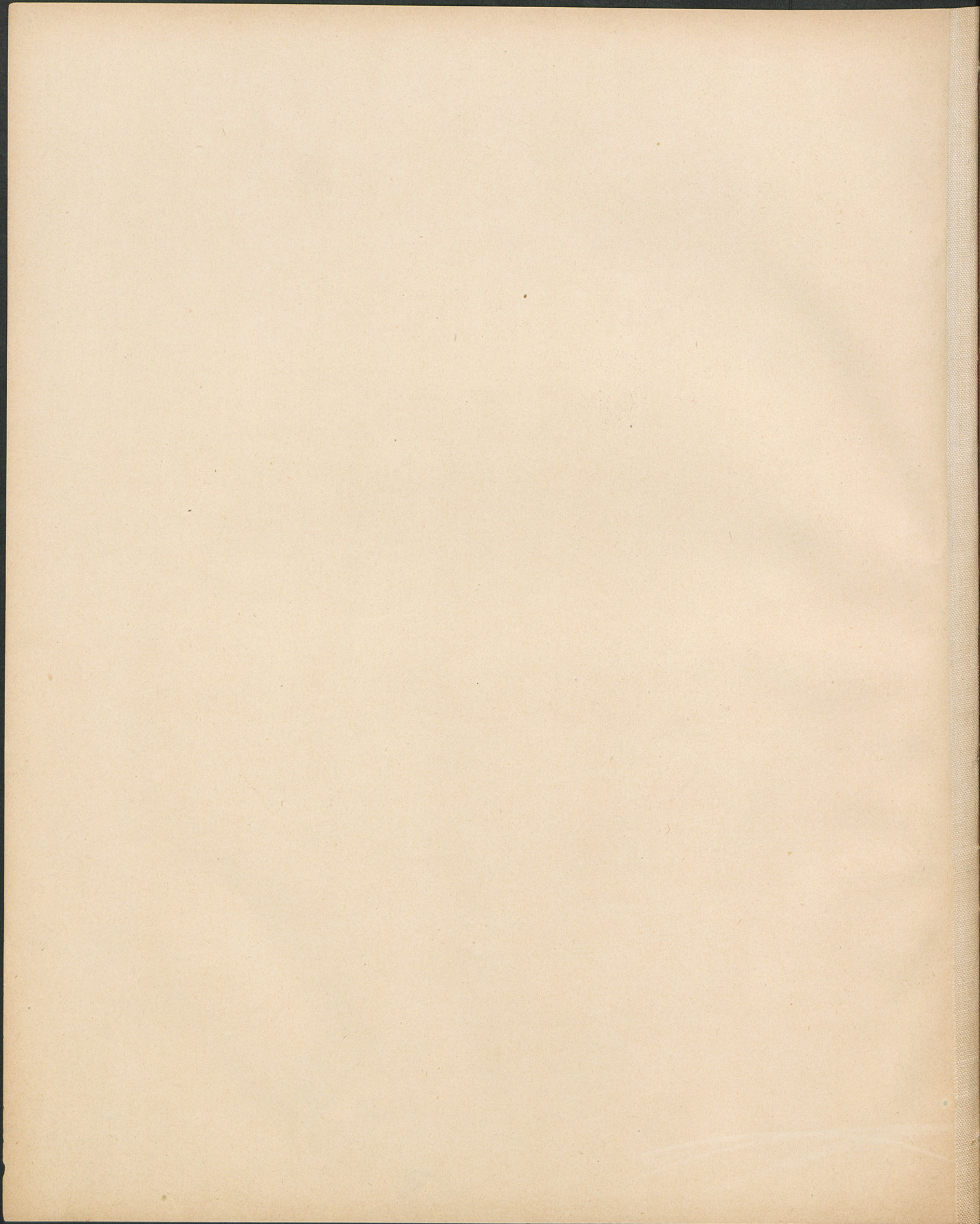

2

92920

# Sechs Stücke

aus den

# Streichquartetten

von

## FRANZ SCHUBERT

für Pianoforte zu 2 Bänden übertragen.

*Zum Schenken in's Vaterland...  
der Kaiserin Maria Theresia...  
der Kaiserin Maria Theresia...*

Nº 1. M  
" 2. Sc  
" 3. M  
" 4. Ad  
" 5. Ar  
" 6. Ar

(1,00.  
0,80.  
1,00.  
0,80.  
1,30.  
0,80.

STAATSBIBLIOTHEK ZU BERLIN  
PREUSSISCHER KULTURBESITZ

BERLIN & POSEN  
Leipziger Strasse 37. | Wilhelm Strasse 21.  
Unter den Linden 27. | Mylins Hotel.

Breslau, Lichtenberg. **ED. BOTE & G. BOCK.** Stettin, Simon.

Hof-Musikhandlung  
J.J.M. des Königs u. der Königin u. S.K.H. des Prinzen Albrecht v. Preussen.  
Leipzig: Leede.

Eingetragen gemäß den Vorschriften der internationalen Verträge.  
10241-46.

With Instr. & Köder Leipzig

[ca 1875]