

# Sechs Stücke

aus den

# Streichquartetten

von

## FRANZ SCHUBERT

für Pianoforte zu 2 Händen übertragen.

*Zum Gebrauch im Unterricht in den Musikklassen  
der Kaiserin Augustastiftung zu Charlottenburg*

von

## OTTO LESSMANN.

N <sup>o</sup> 1. Menuetto aus dem Quartett N <sup>o</sup> 1. A-moll, Op. 29.	Pr. M. 1,00.
" 2. Scherzo aus dem Quartett N <sup>o</sup> 2. Es-dur Op. 125 N <sup>o</sup> 1.	" " 0,80.
" 3. Menuetto aus dem Quartett N <sup>o</sup> 6. B-dur Op. 168.	" " 1,00.
" 4. Adagio aus dem Quartett N <sup>o</sup> 2. Es-dur Op. 125 N <sup>o</sup> 1.	" " 0,80.
" 5. Andantino aus dem Quartett N <sup>o</sup> 7. (Nachgelassenes Werk).	" " 1,30.
" 6. Andante con moto aus dem Quartett N <sup>o</sup> 8. (Nachgelassenes Werk).	" " 0,80.

Eigenthum der Verleger.

BERLIN & POSEN

Leipziger Strasse 31. | Wilhelm Strasse 21.  
Unter den Linden 27. | Mylius Hotel.

Breslau,  
Lichtenberg.

**ED. BOTE & G. BOCK.**

Stettin,  
Simon.

Hof-Musikhandlung

J.J.M. des Königs u. der Königin u. S.K.H. des Prinzen Albrecht v. Preussen.

Leipzig: Leede.

Eingetragen gemäß den Vorschriften der internationalen Verträge.

10241 - 46.

Wich. List v. G. Köden Leipzig.

[ca. 1875]

# IV.

## ADAGIO

aus dem Quartett N<sup>o</sup> 2 von Franz Schubert.

(Op. 125. N<sup>o</sup> 1.)

Adagio.

Frei übertragen v. Otto Lessmann.

PIANO.

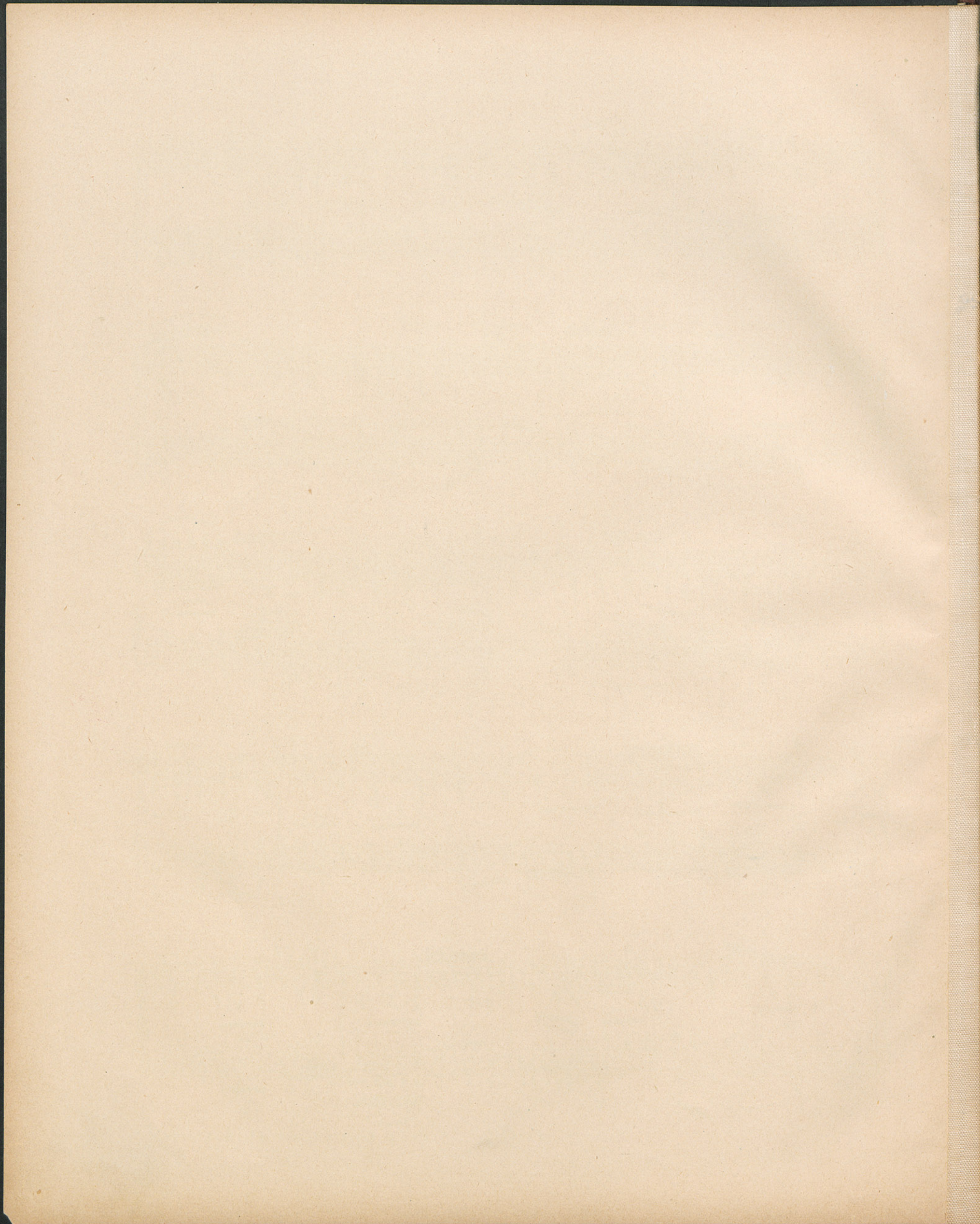

92920

# Sechs Stücke

aus den

## Streichquartetten

von

### FRANZ SCHUBERT

für Pianoforte zu 2 Händen übertragen.

*Zum Gebrauch im Unterricht in den Musikklassen  
der Kaiserin Augustastiftung zu Charlottenburg*

von

N<sup>o</sup> 1  
" 2  
" 3  
" 4  
" 5  
" 6

M. 1,00.  
" 0,80.  
" 1,00.  
" 0,80.  
" 1,30.  
" 0,80.

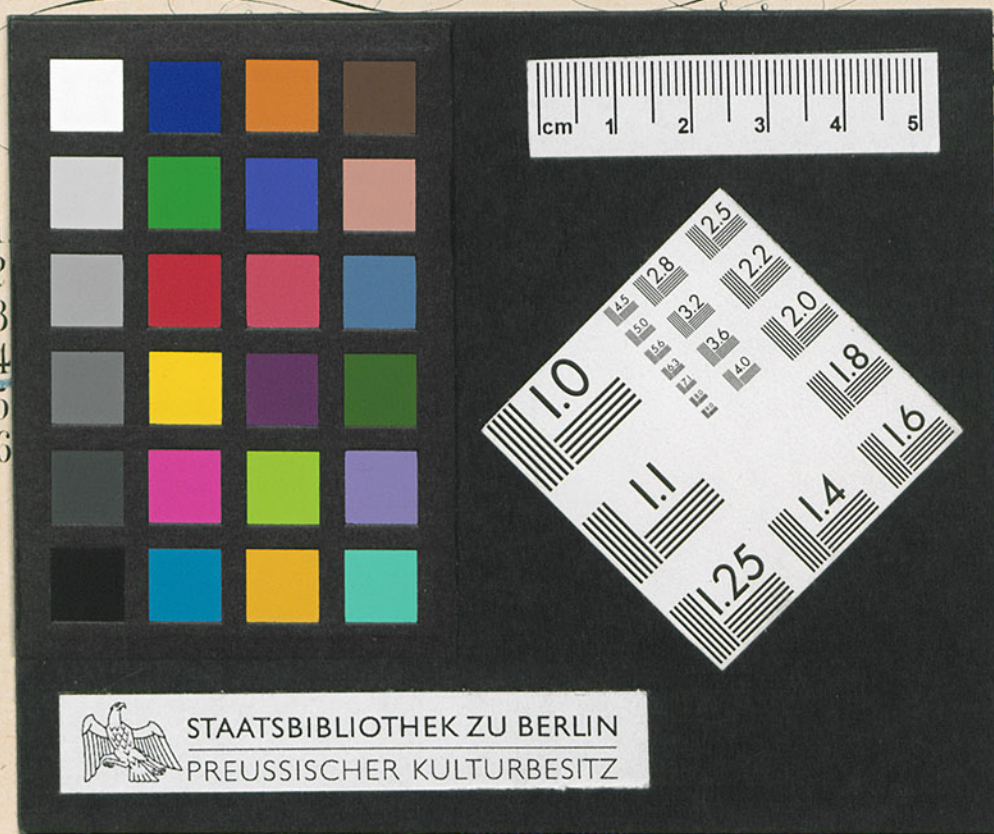

STAATSBIBLIOTHEK ZU BERLIN  
PREUSSISCHER KULTURBESITZ

Leipzig: Leede.

Eingetragen gemäß den Vorschriften der internationalen Verträge.

10241 - 46.

Verh. Instr. u. G. Köden Leipzig.

[ca. 1875]