CONSTANTIN STERNBERG

TRIOS

für
Pianoforte, Violine und Violoncello

	NETTO
OP. 79. TRIO Nº 2. IN FIS-MOLL	M. 9._
OP. 104. TRIO Nº 3. IN C-DUR	M. 6._
OP. 105. AUS ITALIEN:	
Nº 1. IN DEN BERGEN	M. 3._
Nº 2. VENEZIANA	M. 3._
Nº 3. NAPOLITANA	M. 3._

EIGENTUM DES VERLEGERS FÜR ALLE LÄNDER
AUFFÜHRUNGSRECHT VORBEHALTEN

LEIPZIG, VERLAG VON F.E.C. LEUCKART

K.K. OESTERREICHISCHE, KÖNIGL. DÄNISCHE UND GROSSHERZOGL. MECKLENBURGISCHE
GOLDENE MEDAILLE FÜR WISSENSCHAFT UND KUNST.
KGL. SÄCHSISCHE STAATSMEDAILLE.

LITH. ANST. V. C. G. RÖDER G.M.B.H. LEIPZIG

Aufführungsrecht vorbehalten.

Veneziana.

Constantin Sternberg, Op. 105 Nr. 2.

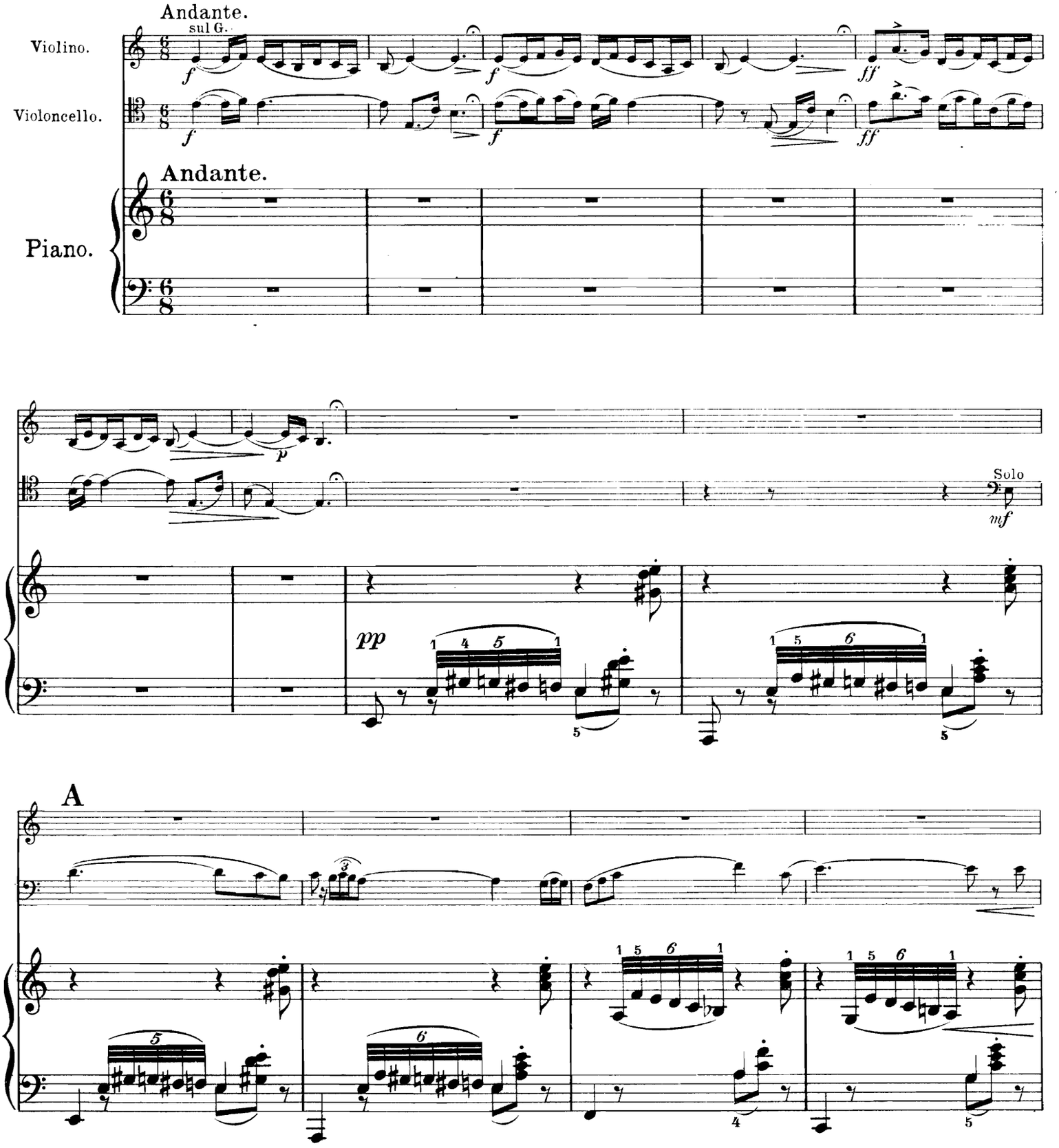

Copyright 1912 by F. E. C. Leuckart, Leipzig.

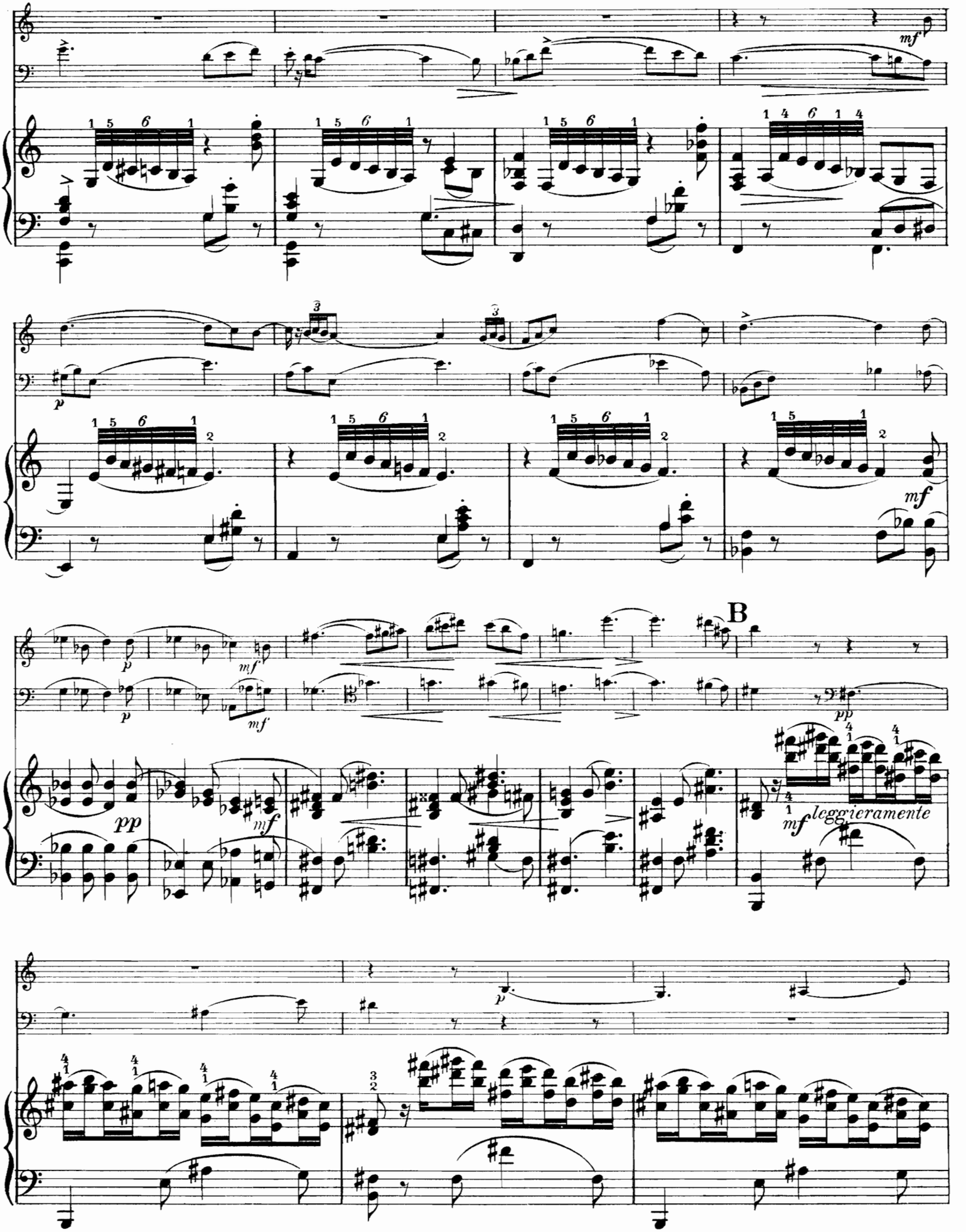
mf
p
mf
p
mf
B
pp
mf
mf
leggieramente
p

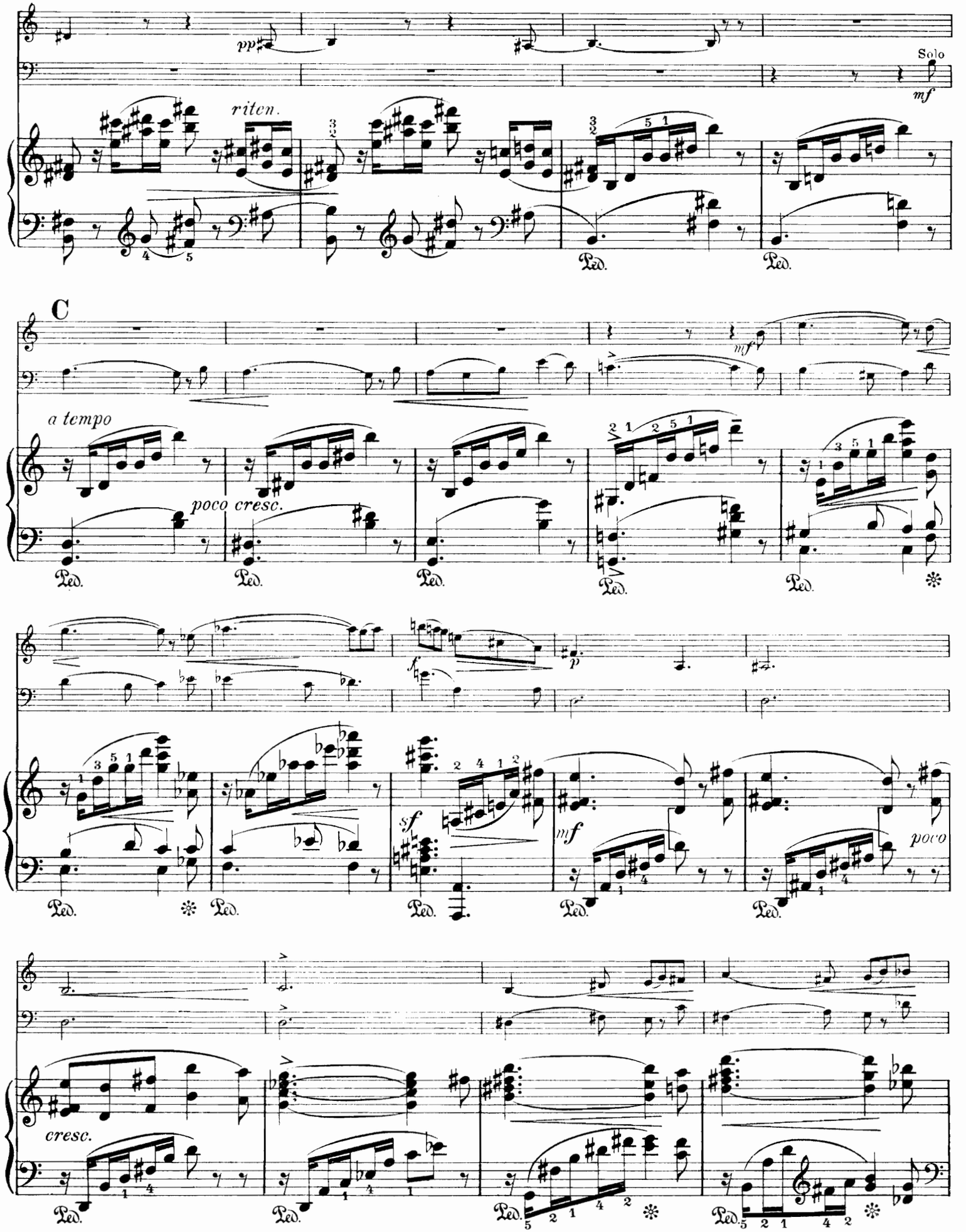
pp
Solo
mf
riten.
C
mf
a tempo
poco cresc.
Ped.
f
p
sf
mf
poco
cresc.

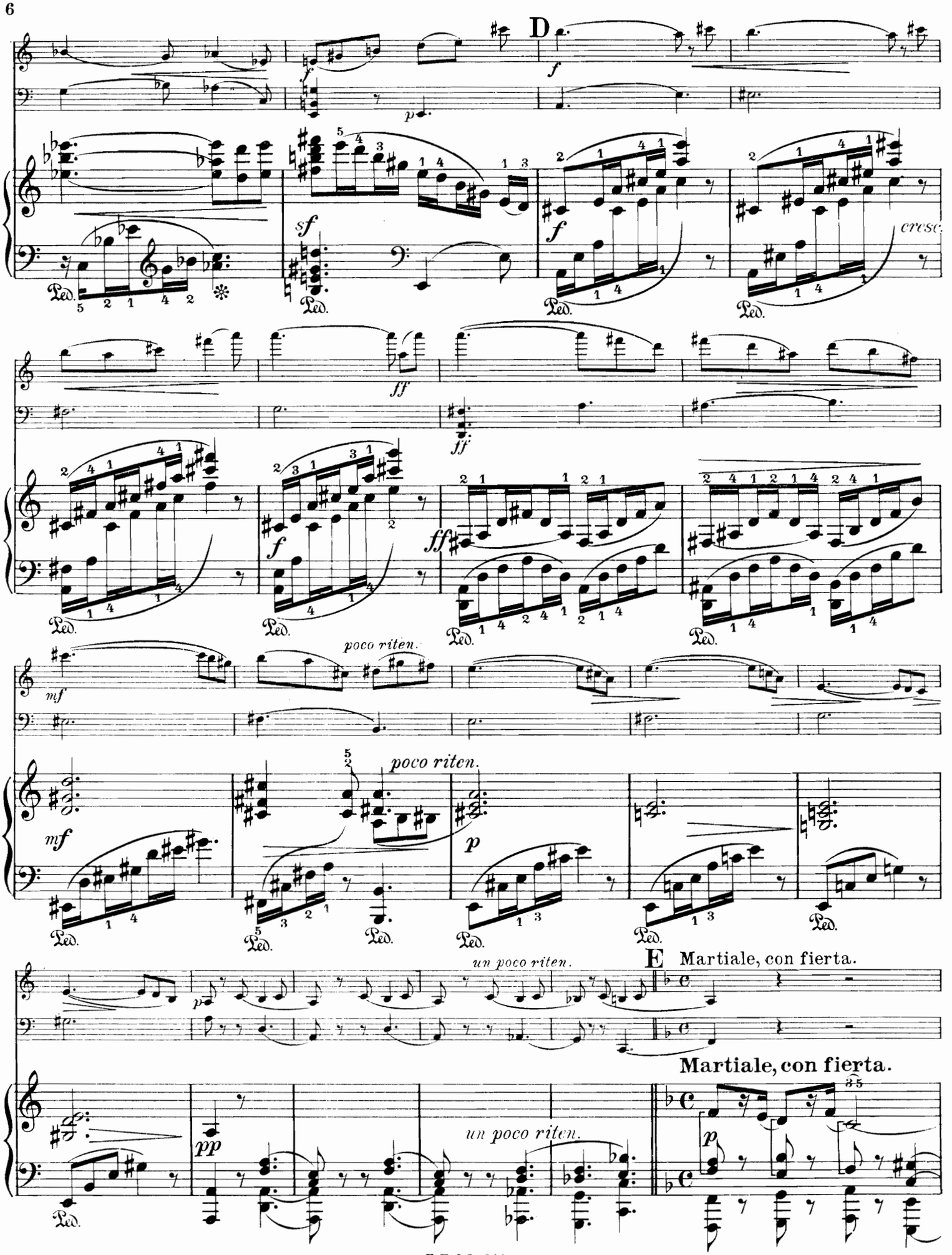
D
E
Martiale, con fierta.
Martiale, con fierta.
poco riten.
un poco riten.
cresc
Ped.

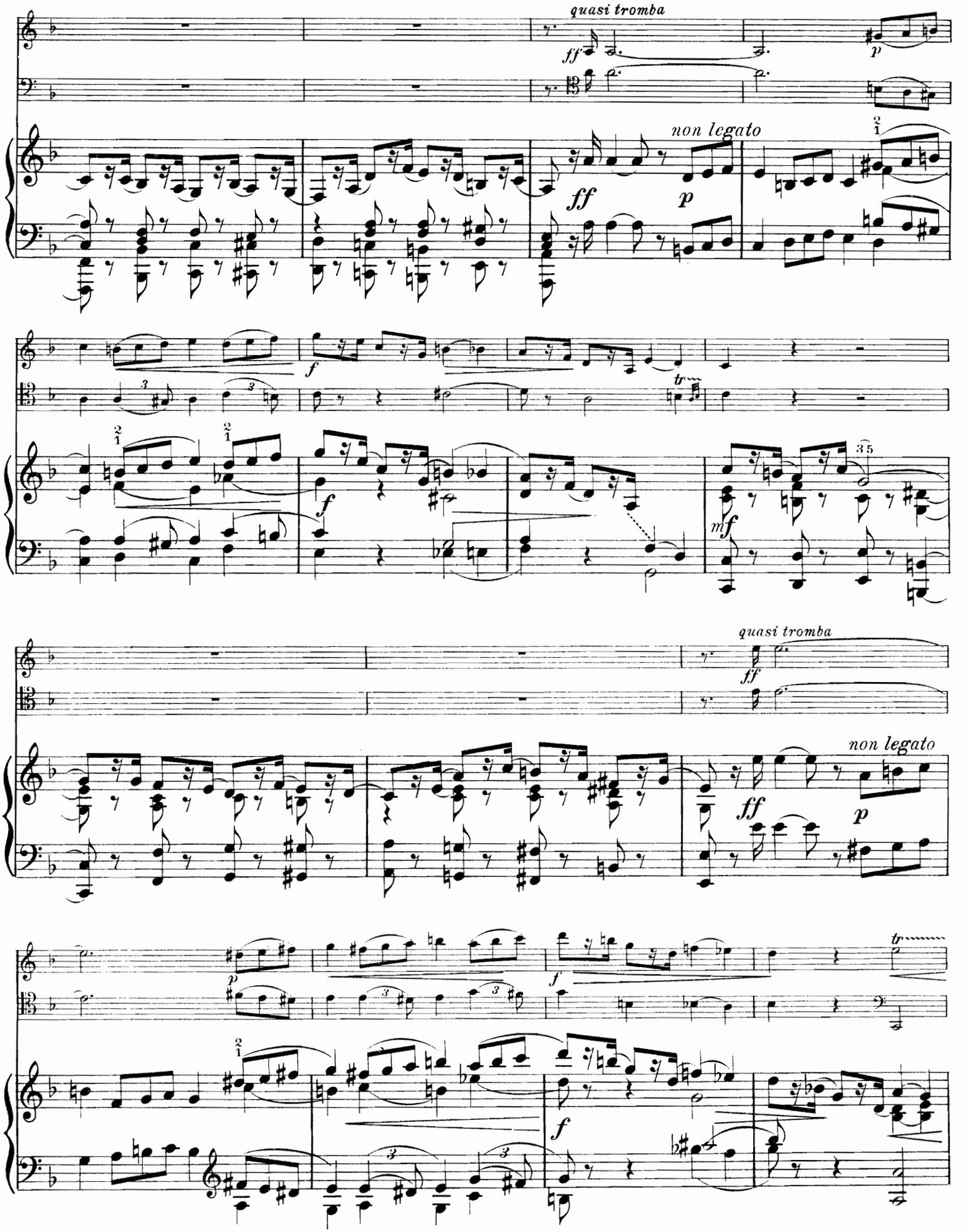
quasi tromba
ff
p
non legato
ff
p
f
tr
f
35
mf
quasi tromba
ff
non legato
ff
p
p
tr
f
f

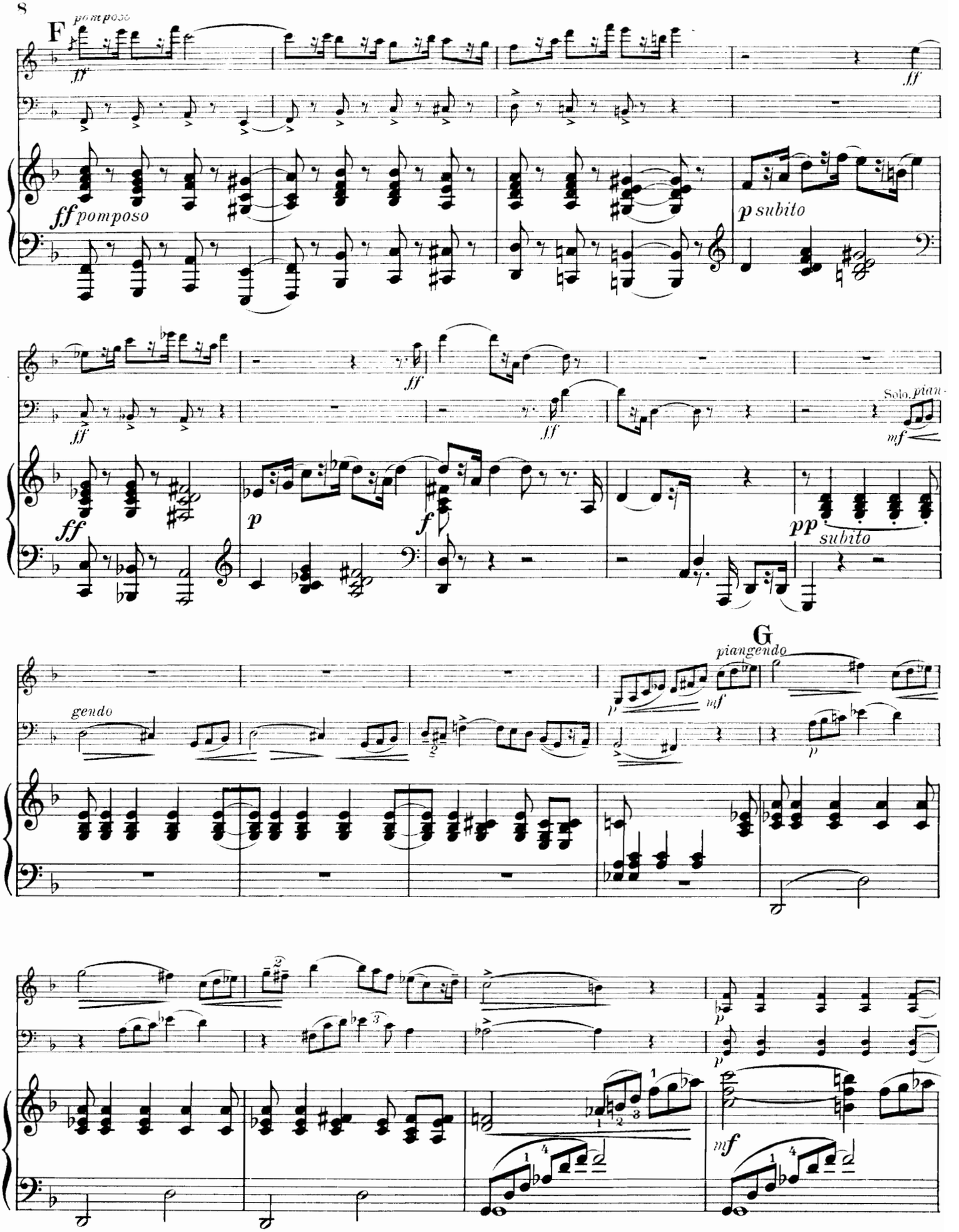
F
pomposo
ff
ff pomposo
p subito
ff
p
f
Solo. pian-
mf
pp
subito
gendo
G
piangendo
mf
p
mf

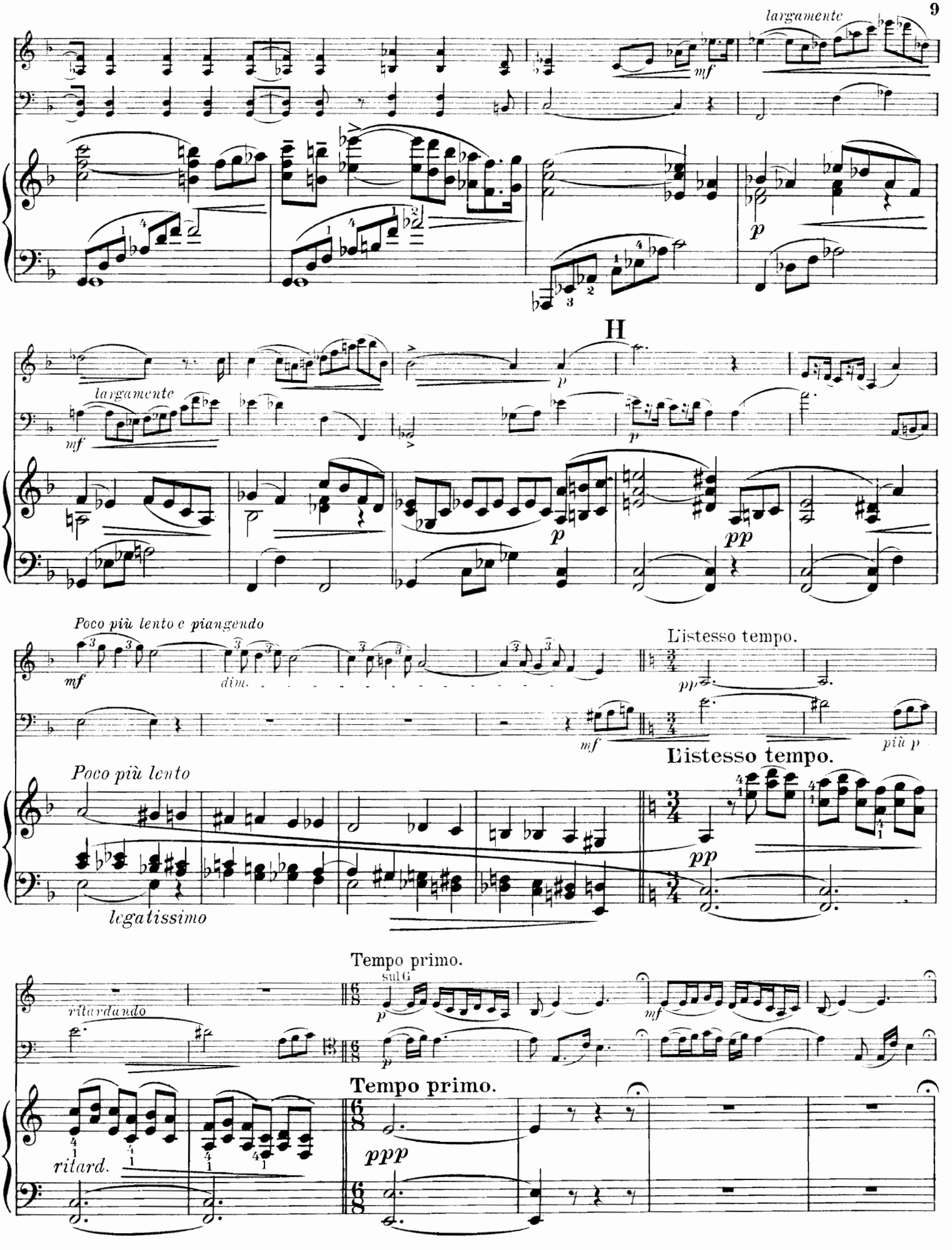
largamente
mf
p
H
largamente
mf
p
p
pp
Poco più lento e piangendo
mf
dim.
L'istesso tempo.
pp
mf
più p
L'istesso tempo.
Poco più lento
pp
legatissimo
Tempo primo.
sul G
ritardando
p
mf
p
Tempo primo.
ritard.
ppp

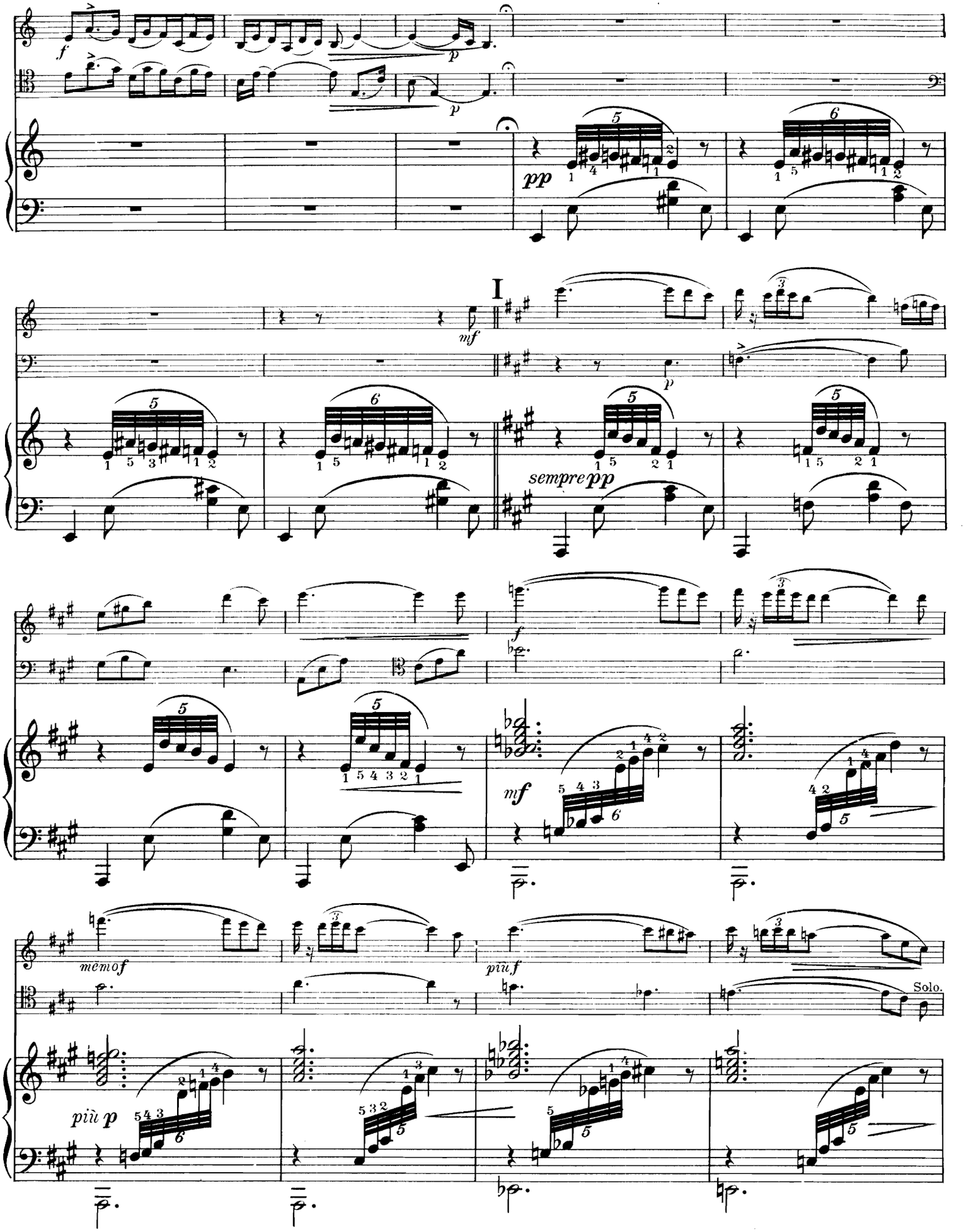
I
sempre pp
mf
meno f
più f
più p
Solo.

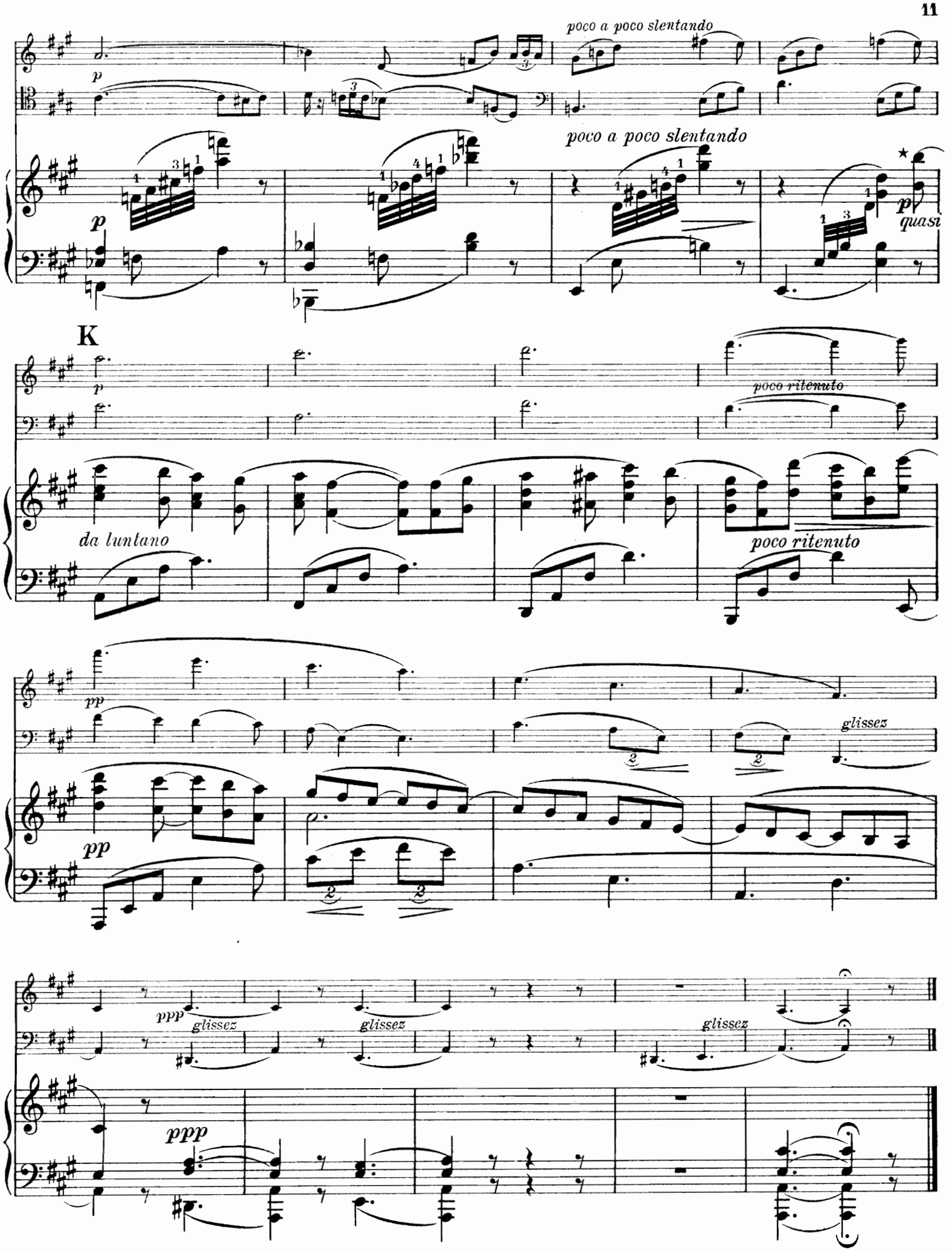

*Melodia del "Carnevale di Venezia."

Stich und Druck von C. G. Röder G.m.b.H., Leipzig.