

Faschingschwank aus Wien.

Fantasiebilder

von

Robert Schumann

Violoncello.

Cello.

Allegro

Sehr lebhaft (M.M. $\text{♩} = 76$)

Handwritten signature

f *p*

fz *fz*

p

resc: *fz*

pizz. *arco.* *fz*

pizz.

arco.

2.

Handwritten signature or initials in the bottom right corner.

- 9.* (top left)
- f.* (first staff)
- fz* (second staff)
- 8.* (third staff)
- 2.* (fourth staff)
- H.* (fourth staff)
- 3.* (fourth staff)
- Höchst lebhaft.* (fourth staff)
- f.* (fourth staff)
- 1.* (fourth staff)
- fz* (fifth staff)
- 3.* (fifth staff)
- ten* (sixth staff)
- f.* (sixth staff)
- 5.* (seventh staff)
- pizz.* (seventh staff)
- arco.* (seventh staff)
- 1.* (seventh staff)
- 1.* (eighth staff)
- cresc* (eighth staff)
- 1.* (eighth staff)
- 1.* (eighth staff)
- ppp.* (eighth staff)
- 1.* (eighth staff)
- pizz.* (eighth staff)
- 3.* (ninth staff)

arco.
f. *L. a Tempo*
cresc
mit.
f. *pizz.*
a Tempo. *ppp*
arco
ppp
f.
Tempo wie im Anfang.
ff.
ff.
Coela.

II.
Romanze.

Sehr langsam M. M. ♩ = 92.

III

Scherzino.

M. M. ♩ = 112.

Three empty musical staves at the bottom of the page.

IV.

Intermezzo.

Mit größter Energie. *M.M. (♩ = 116.)* *ten*

f. *fz.*

fz.

p. *f.*

cresc.

pizz. *f.*

cresc.

ten *p. arco.*

cresc.

B. *cresc.* *f.*

V.

Finale.

(M. M. ♩ = 188.) 2.

Höchst lebhaft.

V. G.

pizz.

arco.

B.

3.

fr *p. cresc.*

fr *p. cresc.*

f. *p. cresc.*

p.

1^{mo}

2^{do}

8.

pizz.

arco.

f.

p.

mesi - - - - *cen* - - - - *do* - - - -

2.

f.

1.

3.

Handwritten signature or initials.

Handwritten signature or initials in the bottom right corner of the page.

Seven empty musical staves.

F
Faschingschwank aus Wien.

F
Fantasiestücke

von

Robert Schuman

Violoncello

Cello

Allegro

Sehr lebhaft (M.M. 2-76) $\text{b} \text{b} \frac{3}{4}$ *f.*

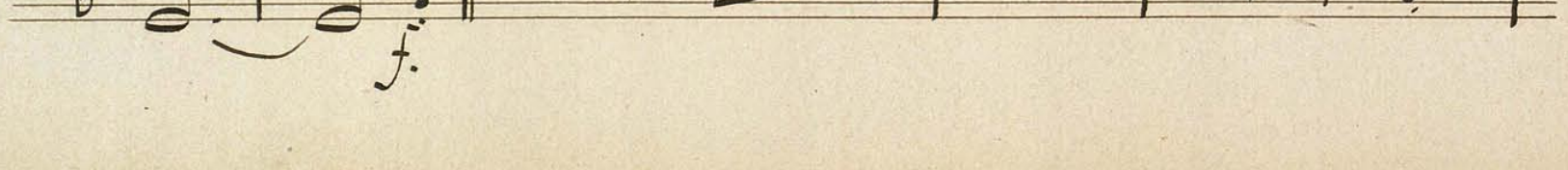
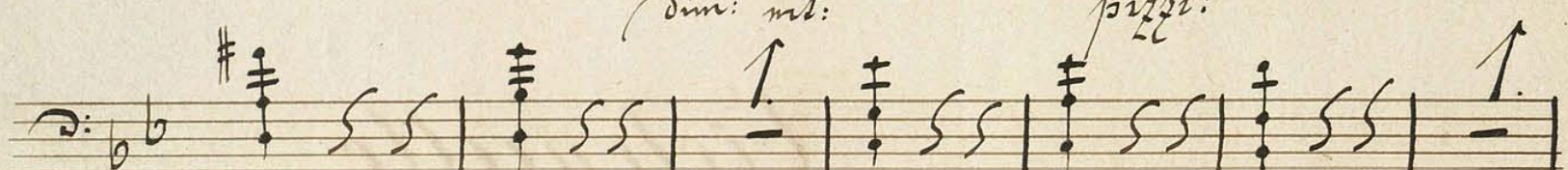
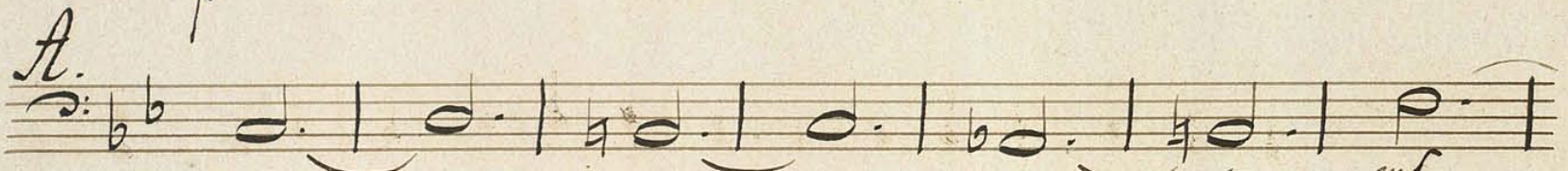
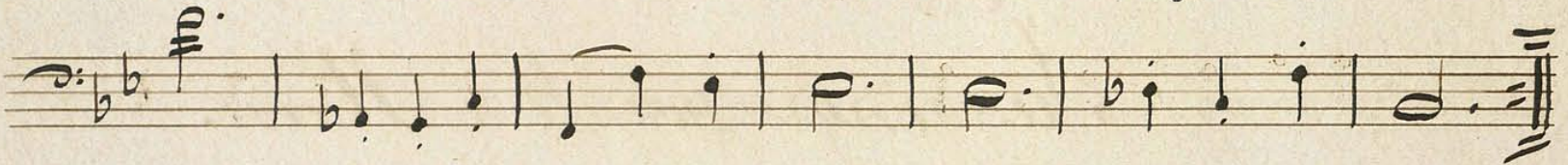

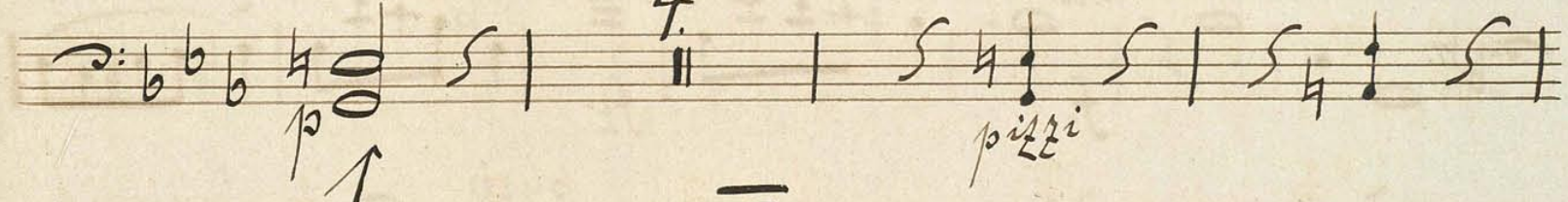
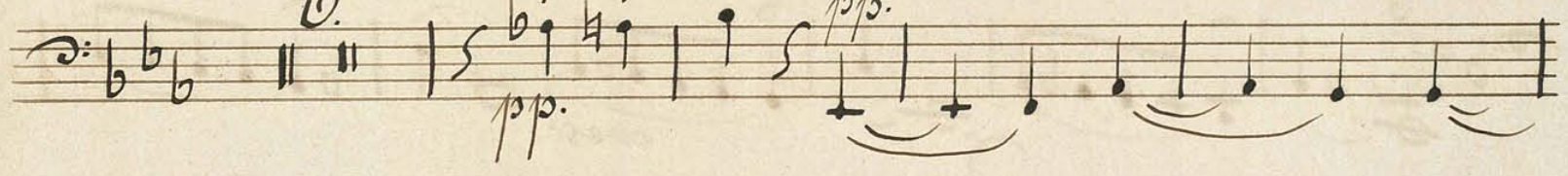
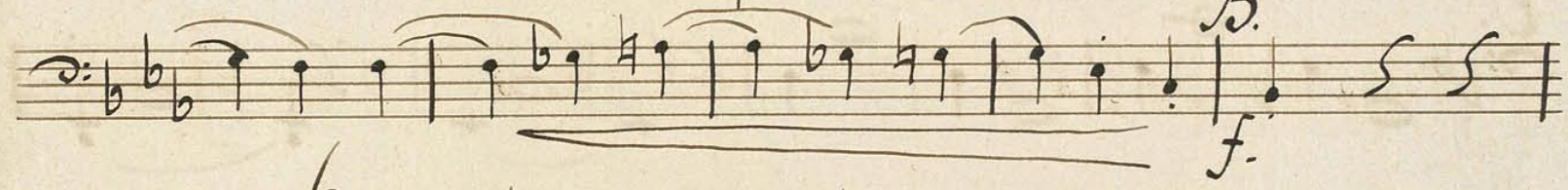
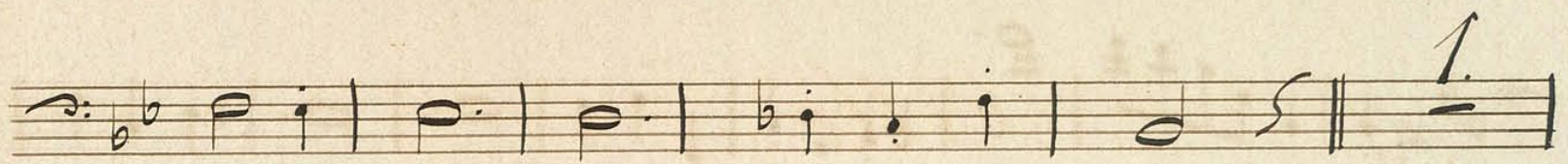

M. G.

- Staff 1:** *f.* (forte)
- Staff 2:** *fz.* (forzando), *fz.* (forzando)
- Staff 3:** *p.* (piano)
- Staff 4:** *p.* (piano)
- Staff 5:** *p.* (piano), *l.* (legato), *p.* (piano)
- Staff 6:** *p.* (piano), *cresc.* (crescendo)
- Staff 7:** *fz.* (forzando), *ancoten.* (ancora), *pizz.* (pizzicato), *f.* (forte), *fz.* (forzando)
- Staff 8:** *pizz.* (pizzicato)
- Staff 9:** *arco.* (arco)
- Staff 10:** *fz.* (forzando)

V. G.

Key markings and annotations include:

- f.* (forte)
- fz.* (forzando)
- 8.* (octave)
- for* (forzando)
- 3.* (triplets)
- 2.* (doublets)
- Höchst lebhaft.* (Very lively)
- ten* (tension)
- M* (marcato)
- 5.* (quintuplets)
- pioggi* (pizzicato)
- arco.* (arco)
- 1.* (first ending)
- 1. N.* (first measure)
- 3.* (triplets)
- cresc.* (crescendo)
- pp.* (pianissimo)
- pp.* (pianissimo)
- pp.* (pianissimo)
- pp.* (pianissimo)

arco.
f. *cresc.*

mit. f. *pizz.* *a Tempo.*

cresc. *mit.*

a Tempo *ppp* *arco.*

ppp

p.

p.

f.

Tempo wie im Anfang.

Coda.

Coda.

II.

Romanze.

Liebtlich langsam M. M. ♩ = 92.

III.

Scherzino.

M. M. ♩ = 112.

Empty musical staff.

Empty musical staff.

Empty musical staff.

IV.

Intermezzo.

M.M. (♩ = 116.)

Mit größter Energie.

C.

V.

Finale.

(M. M. 1 = 188.)

Höchst lebhaft.

Y. G.

pizz

1. *arco.*

B.

3.

f *cresc*

f *p. cresc:*

f *p. cresc:*

p.

M. G.

Handwritten signature or initials, possibly "M. G.", written in a cursive style.

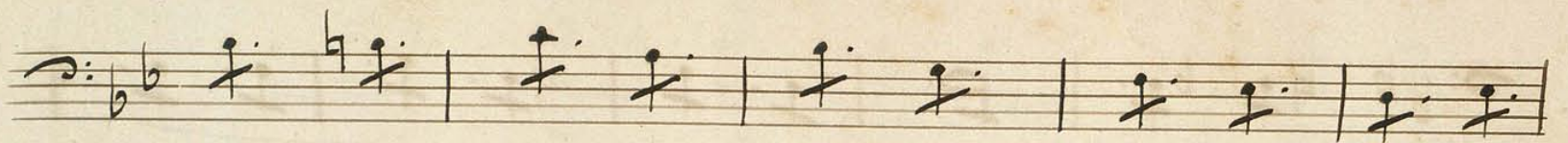

cresc:

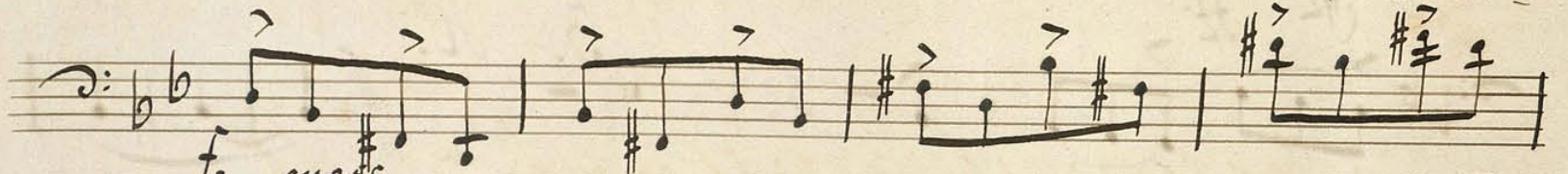

f. cresc

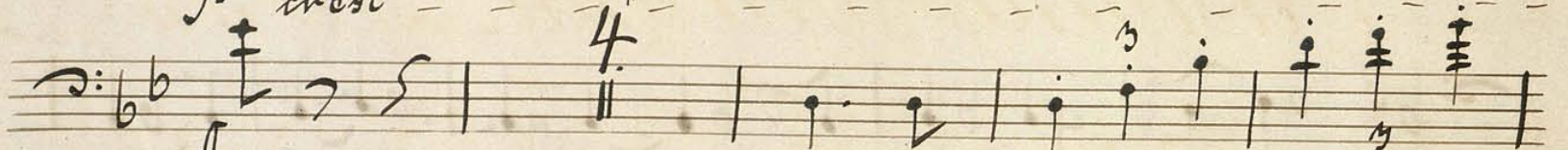

f.

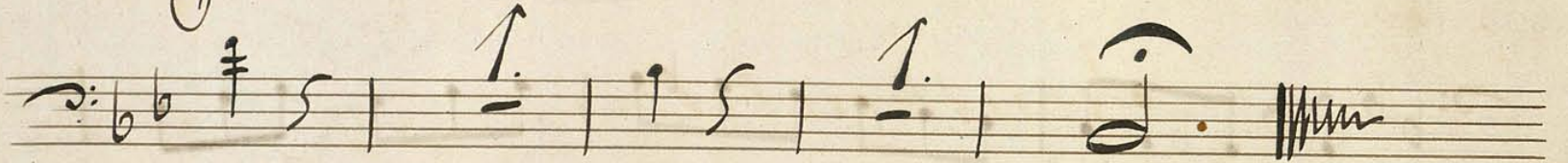

Fine.

Faschingschwank aus Wien

Fantasiebilder

von

Robert Schumann

Violoncello.

Cello

Allegro

Sehr lebhaft.

M. M. ♩ = 76.

V. S.

Two empty musical staves at the bottom of the page, consisting of five lines each.

arco

rit

dim - Tempo

This is a page of handwritten musical notation consisting of 12 staves. The notation includes various note values, rests, and dynamic markings. The word "arco" is written above the first staff. The word "rit" is written below the fifth staff. The words "dim - Tempo" are written above the sixth staff. The music is written in a system of staves, with some staves containing multiple systems of notation. The paper shows signs of age and wear.

- Staff 1: *2.*
- Staff 2: *2.*
- Staff 3: *2.*
- Staff 4: *2.*
- Staff 5: *2.*
- Staff 6: *2.*
- Staff 7: *2.*
- Staff 8: *2.*
- Staff 9: *2.*
- Staff 10: *2.*
- Staff 11: *5.*, *arco 1.*
- Staff 12: *1.*, *cresc.*, *1.*, *N° 3.*

1. *pp*

ppizz

arco

cresc *rit* *a Tempo* *ppizz*

cresc *rit*

a Tempo *pp* *arco*

clerk

pp

Tempo wie im Anfang.

Coda

II

Romance.

Lieulich langsam *Al. Al.* ♩ = 92.

III

Scherzino

No. 112. $\text{♩} = 112$.

Three empty musical staves at the bottom of the page, consisting of five-line systems without any notation.

N.

Intermezzo.

Al. Al. (♩ - 116.)

Mit größter Energie

ten

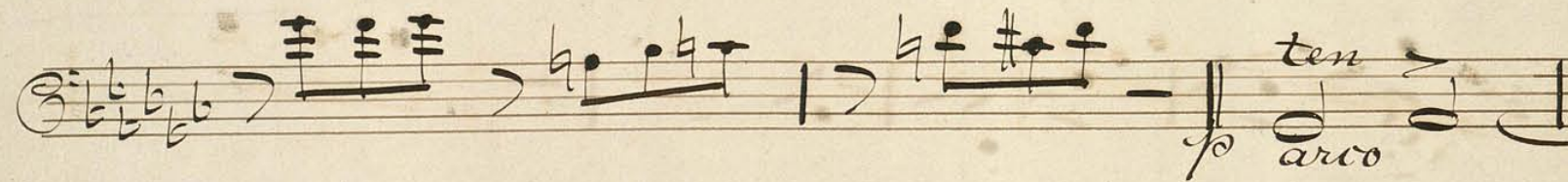
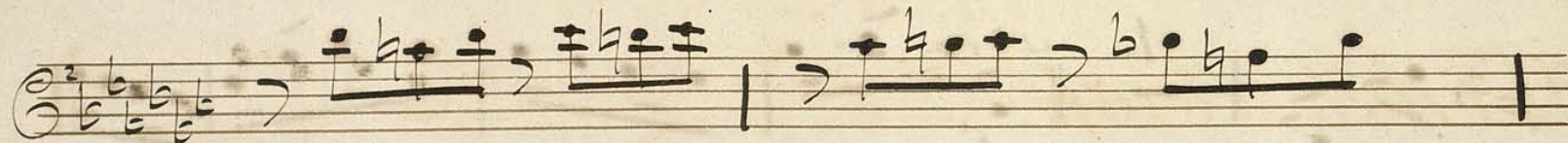
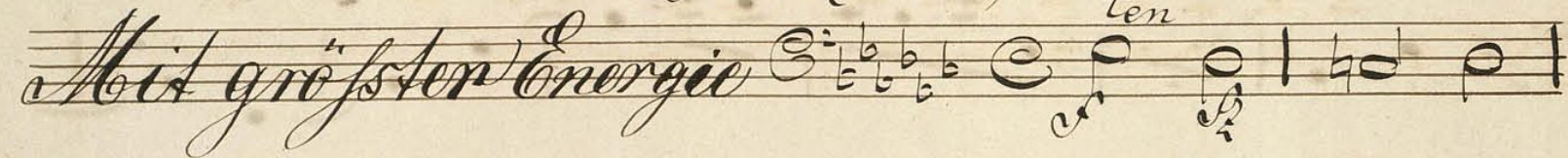

arco

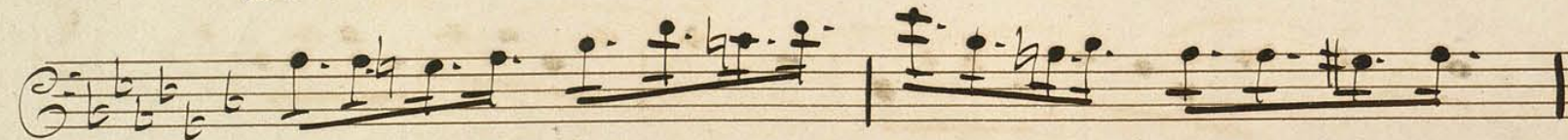
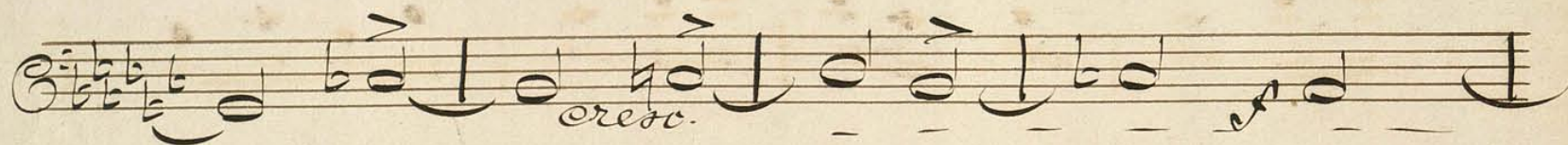

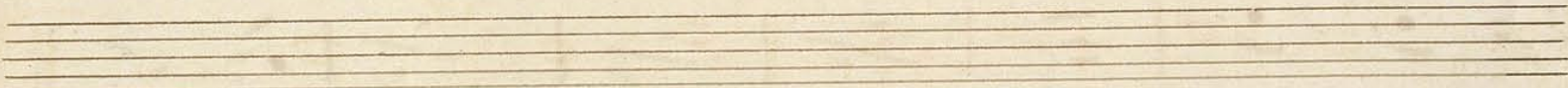

V.
Finale

(No. No. 188.)

G.P.

pizz

1. *arco.*

B

3.

fr. *pp cresc.*

pp cresc.

pp cresc.

primo

pizz

arco

f *1.*

eres - - - *cen* - - - *do* - - -

f

1.

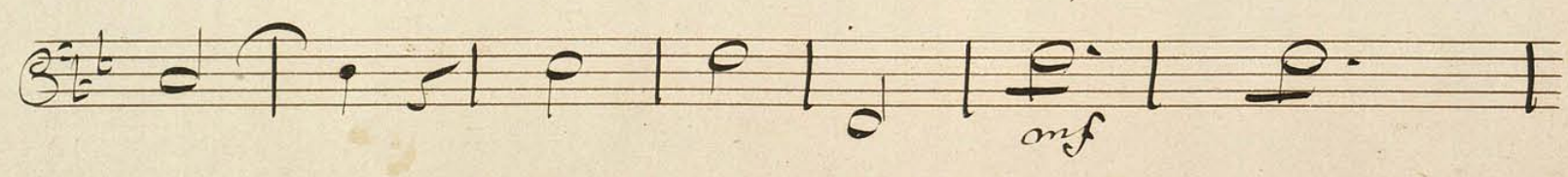
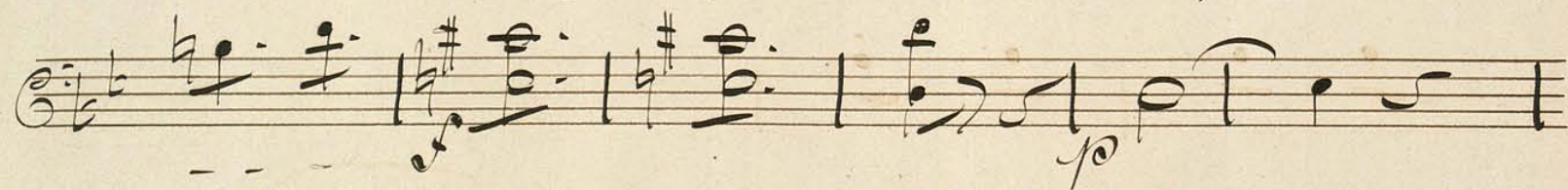
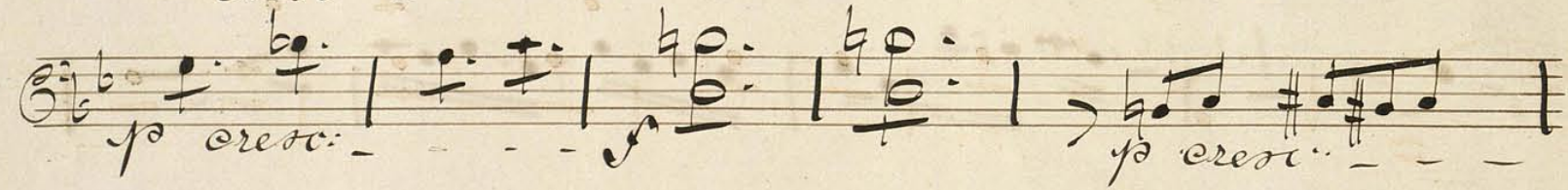
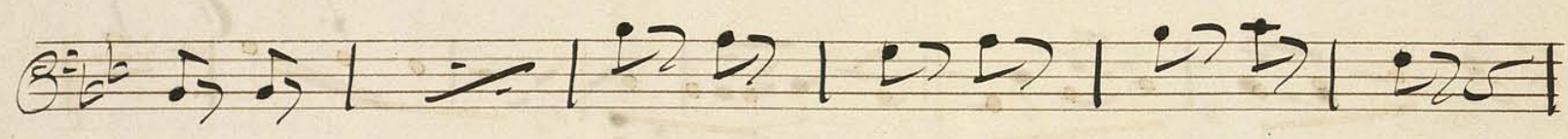

crec.

crec.

4

Empty musical staff.

Empty musical staff.

Empty musical staff.

Empty musical staff.

Empty musical staff.

Empty musical staff.

Empty musical staff.

