

Faschingsschwank aus Wien.

Fantasiebilder.

von

Robert Schumann.

Clav. 1.^{mo}

Fausto. 1^o

Sehr lebhaft (No. No. 2-76)

Allegro.

3/4

Tempo primo

rit. Dim.

3.

7. 12.

pp cresc rit

a Tempo.

- mp* (mezzo-piano) appears at the beginning of the first staff.
- ten* (tension) is written above the music on the fifth and sixth staves.
- A large number **10** is written at the end of the seventh staff, with a double bar line below it.
- The instruction *Tempo primo* is written above the music on the thirteenth staff.
- Other markings include *3.* at the start of the thirteenth staff and various accents and slurs throughout the piece.

Tempo wie vorher.

1. 16

3.

II.

Romance.

(Mo. Mo. ♩ = 92)

Liebtlich langsam

1. *mf*

3. *mf*

6

rit.

mf *p*

III.

Scherzino.

(Mo. Mo. ♩ = 112.)

mf *cresc.*

mf *cresc.*

4

N.

Intermezzo.

(No. No. ♩ = 116)

Mit größter Energie

Finale

(No. No. ♩ = 188)

Hochst lebhaft

- Staff 4:** Includes a section marked "B." and continues the complex chordal texture.
- Staff 5:** Shows a continuation of the dense chordal writing.
- Staff 7:** Includes a section marked "2." and continues the melodic and harmonic development.
- Staff 8:** Shows further development of the musical ideas.
- Staff 10:** Ends with a section marked "S." and a final cadence.

f.

f. Presto.

cresc.

cresc.

1. *1.*

Fine.

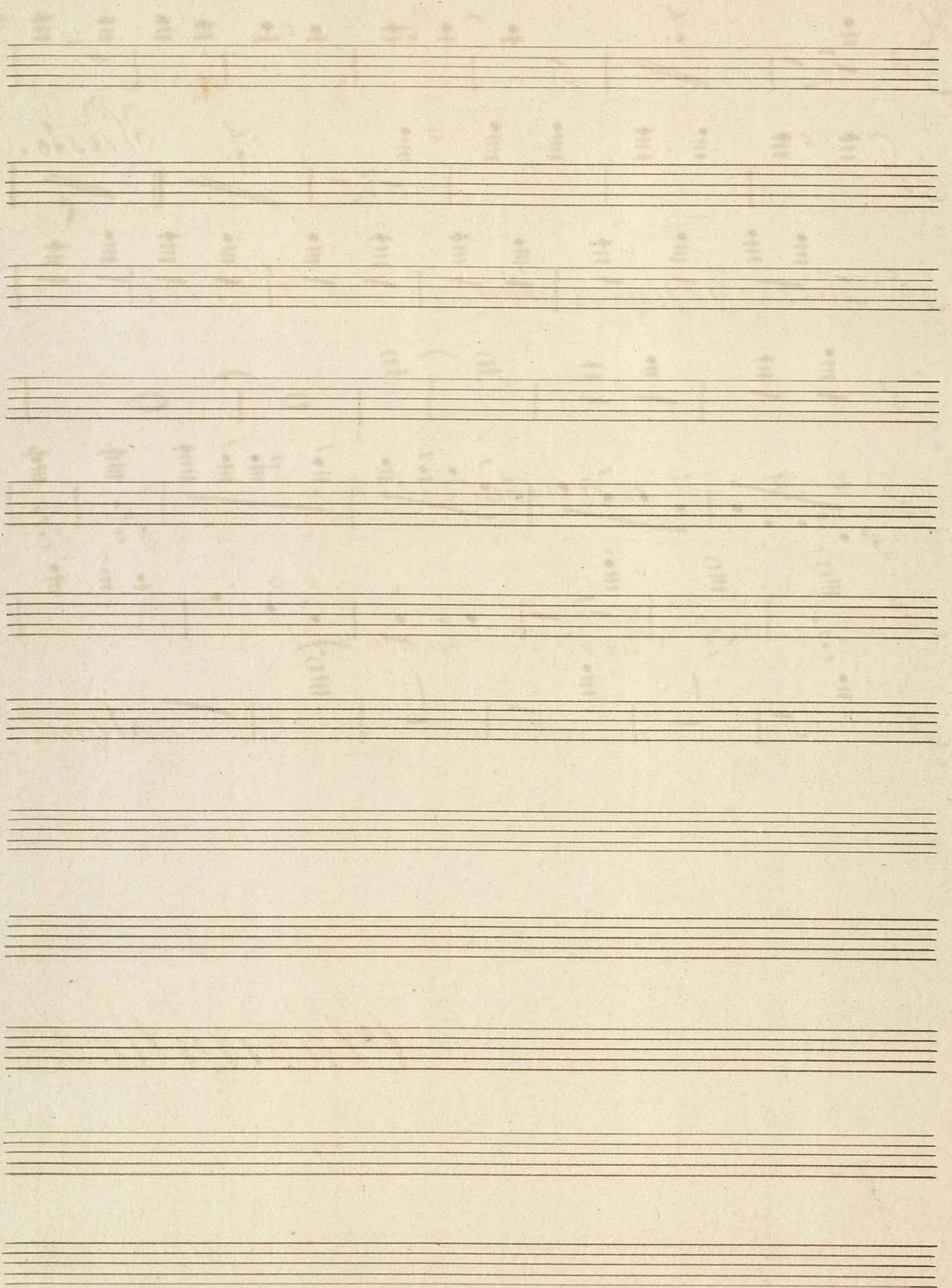

Faschingsschwank aus Wien.

Fantasiebilder.

von

Robert Schumann.

Flauto II. No^{do}

I.

Flauto 2.

Sehr lebhaft (M. M. d. = 16.)

Allegro

$3/4$

f

Tempo wie vorher.

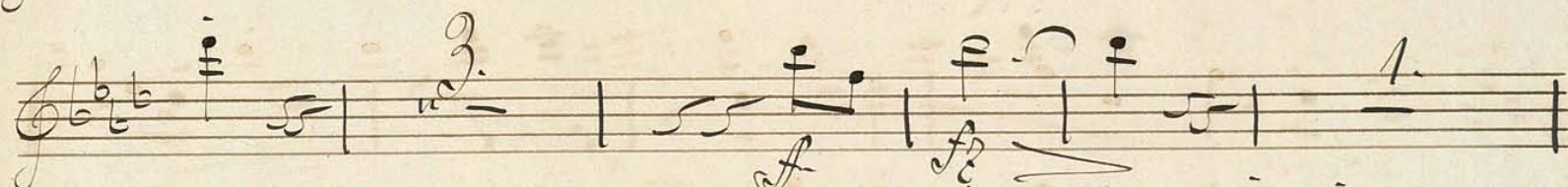
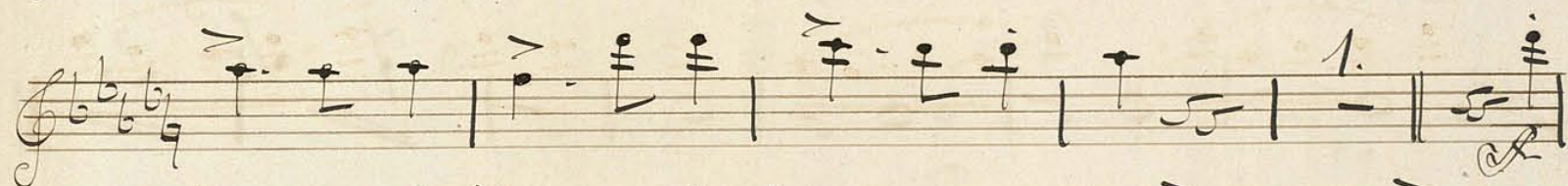
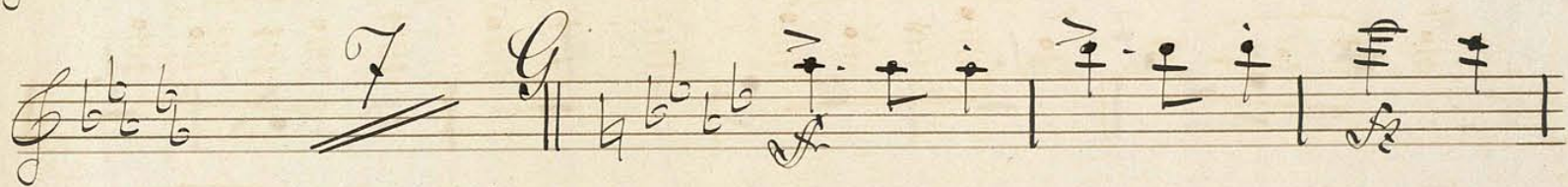
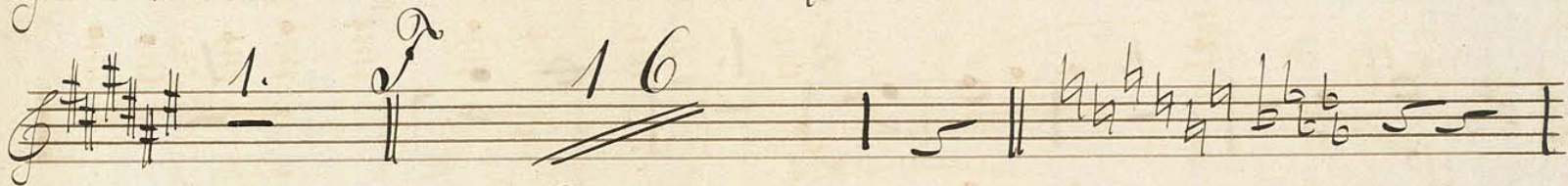

Höchst lebhaft

V. P.

Coda.

No.

10.

II.

Romance Tacet.

III Scherzino V. S.

III.

Scherzino.

(16. 16. ♩ = 112.)

IV.

Intermezzo.

(No. No. ♩ = 116.)

Mit größter Energie

Sonata

Höchst lebhaft. (M.M. ♩ = 188.)

22

16

Presto.

Ten blank musical staves, each consisting of five horizontal lines, arranged vertically below the first five staves. These staves are completely empty and serve as a template for further musical notation.